Second Edition

Newport Daily News.

Second Edition

ESTABLISHED 1846. NEWPORT, R I, FRIDAY, MAY 22, 1914.—TEN PAGES PRICE TWO CENTS

Refrigerator Day.

Each Friday we specialize in Refrigerators as the near approach of Sunday brings more forcibly to your mind the refrigerator need. We can't say anything but Ranney to you--It's the best there is, if it wasn't we'd sell the other. Hard wood, steel lined, germ proof, maximum efficiency, minimum cost.

It Keeps the Food.

A. C. TITUS CO., 225-229 Thames St.

We Would Urge YOU

To Take Advantage of our Present Prices for

AXMINSTER RUGS.

A $25.00 9x12 - - FOR $17.75
A $22.50 8-3x10-6 - FOR $15.75

As soon as these are sold they cannot be duplicated for any such price.

MATTINGS AND LINOLEUMS

Are equally reduced during this sale.

Tel 55. JOHN H. KAZANJIAN & CO. Bellevue Ave., Cor. Bath Road.

Automobile For Sale.

We have just taken a 1912 OVERLAND touring car, run 5,000 miles, in trade for a 1914 OVERLAND. Will sell at bargain

NEWPORT ENGINEERING WORKS. 359 365 Thames St

VALSPAR VARNISH.

Gallons $3.25, half gallons $1.70, Quarts 85c

We sell Standard Varnish Company's Varnishes.

J. T. O'Connell, 89 Long Wharf.

FREE!!!

To every purchaser of an Eastman Kodak. One year's subscription to "Kodakery."

A full line of Brownies and Kodaks always on hand, at

GEORGE H. CHASE'S, 33 Broadway

ARTISTS' MATERIALS.

TAXICABS.

FORD CAR AGENCY.

STARK BROS. TEL. 859

BEAR IN MIND THAT OUR

AUTO TRUCK SERVICE

EXTENDS TO ALL PARTS OF THE ISLAND.

NEWPORT COAL COMPANY,

POSTOFFICE SQUARE.

TEL. 79. EST. 1882.

Imported Gold and Silver Laces.

We have just received an importation of fine GOLD AND SILVER ALLOVER LACES, 18 inches wide which we are offering at the low price while they last.

$2.50 a yard

8-in Linen Cluny Insertion, worth $2.00, 50c yard

6-in Cluny Insertion, worth 50c, 25c yard

A Good Assortment of Fine Real Filet Squares.

THE KAZANJIAN COMPANY,

140-144 BELLEVUE AVE. A. H. BOZYAN, Mgr.

DOUBT AS TO STATUS OF REBEL REPRESENTATIVE.

Mediators Have No Information as to Purpose of His Mission.

Constitutionalists Believed to be Anxious to Have Man at Scene of Conference.

NIAGARA FALLS, Ontario May 22—Confronted with the announcement from Washington that the Constitutionalists were planning to send a representative here the mediators as well as the American and Mexican delegates awaited with much interest today some definite word as to his mission Until the exact purposes of a rebel representative are officially communicated to the mediators they will be unable to determine whether or not he can be admitted into the negotiations A midnight conference of the three mediators and the Huerta delegates discussed various possibilities in this connection but no conclusion is understood to have been reached in view of the absence of definite information

In the meantime the American and Huerta commissioners are in communication with Washington and Mexico City about the preliminary phases of the questions to be discussed in the mediation itself No formal conferences were planned for today, much of the time being set aside for sightseeing and social entertainments informal talks between the mediators and the commissioners, however are not subject to regular schedule

The possible entry of rebels into the gathering here is of absorbing interest to the mediation colony The only information on which had come as to the Constitutionalists intentions was contained in press despatches It is confidently expected that before any emissary comes here some communication will be made to the mediators though it is also suggested that the visit of the new delegate may be purely informal reserving explanation of his mission for a personal call

Those here conversant with the attitude previously assumed by the rebels with reference to mediation are of the opinion that their delegate will come without previous communication and advise the mediators that he has been authorized to give them any information desired about the Constitutionalists purposes and program

Many rebels of prominence have long realized the value to them of having a man on the ground where the destinies of the southern republic are being discussed in a forum commanding world wide attention This fact is known to the mediators who however are anxious to learn whether General Carranza has authorized the sending of a representative here and under what circumstances

Jose Vasconcelos mentioned as the man who will represent the Constitutionalists is well known to many of the Mexicans He took a prominent part in the Madero revolution being confidential agent at one time in Washington and is a close friend of General Carranza He has been in the United States for the past few months looking after the interests of the rebel cause and now is said to be in Montreal Although a young man he has achieved prominence as a lawyer in Mexico City

HIS ATTITUDE UNKNOWN

Renewed Invitation Expected to be Extended to Carranza

WASHINGTON May 22—In circles close to the Mexican Constitutionalists here it was definitely expected today that within 24 hours a renewed invitation will be extended to the Constitutionalists to be represented at the Niagara Falls mediation conference Whether General Carranza would accept the invitation was not known but it was positively asserted that should he do so it would be without declaring an armistice or agreeing in any way to check his campaign against Huerta's forces

SENDS INQUIRIES TO TAMPICO

Bryan Seeks Whereabouts of Three Newspaper Men

WASHINGTON May 22—Secretary Bryan has sent inquiries to Tampico regarding three men who are reported to have disappeared named Winkler Wallace and Meirsler They are newspaper men—a reporter and two photographers

MANY ITEMS COVERED

Urgent Deficiency Bill Carrying $6,300,000, Passes Senate

WASHINGTON May 22—An urgent deficiency bill carrying an appropriation of $6,300,000 and including many items covering the expenses of troops in Mexico was passed by the Senate today The measure passed the House yesterday

DEFIANCE RESUMES TRIP.

Cup Defender Expected to Get Over Nantucket Shoals Before Dark

MARBLEHEAD Mass May 22—The intended cup defender Defiance resumed her voyage from Bath Maine to Greenwich Conn today after being fog bound in the harbor all night Tug Mercury sent a line on board tender Irolita and the cup yacht was strung out astern of the schooner launch Zipalong convoyed the fleet The start was made at 10 o'clock and it was hoped to get over Nantucket shoals before dark

BECKER'S CASE AGAIN IN HANDS OF A JURY.

Court Says Evidence of Accomplices Must be Corroborated.

If Defendant, in Any Way, Procured the Murder, He Is Guilty

NEW YORK May 22—The case of Charles Becker on trial for the second time for instigating the murder of Herman Rosenthal, was given into the hands of the jury at 12 52 o'clock this afternoon Supreme Court Justice Seabury had been nearly three hours in delivering his charge

Court convened at 10 o'clock half an hour earlier than usual and at 10 03 Justice Seabury began his charge

Becker appeared in court a few minutes after the jury was seated He looked hopefully at the men picked to decide his fate and then smiled at his wife Mrs Becker returned the smile and her husband dropped into his chair He fixed his eyes on the jury box and waited for Justice Seabury to begin With Mrs Becker were her brother and her husband's brothers Jackson and John, the latter a lieutenant of detectives

This defendant began Justice Seabury is charged with murder in the first degree The people do not claim that he fired the shot that killed Rosenthal but they charge him with procuring the commission of the crime

If this defendant is a lieutenant of police had a murder done justice demands that he be convicted and punished by being sentenced to death but he must be proved guilty beyond reasonable doubt The law says the defendant is entitled to reasonable doubt but not all doubt

After reading to the jury several statutes dealing with the crime of murder Justice Seabury said

If this defendant either directly or indirectly procured the murder of Herman Rosenthal he is guilty as charged If the defendant and Rose Vallon and Webber were actuated by a common design the defendant is as liable for the crime as the man who actually fired the shots that killed the victim of the conspiracy

The state has introduced both direct and circumstantial evidence The law does not act upon circumstantial evidence alone It does act however when some direct evidence is introduced However jurors should not disregard circumstantial evidence simply because it is such

Justice Seabury then read a decision of Chief Justice Atwell regarding circumstantial evidence From this the jurors learned that a single circumstantial fact was valueless but with more circumstantial facts the chain of evidence became stronger and stronger The jury also heard that every fact in the chain of circumstantial evidence must be proved before it is admissible to be considered

The court charged that Rose Vallon and Webber were accomplices and that a conviction could not be had upon the testimony of an accomplice unless it was corroborated At the same time he added that such corroboration need not necessarily come from eye witnesses it was necessary only that the accomplice be corroborated upon cardinal points

The jury was told to bear in mind the fact that Rose Vallon and Webber received immunity for their testimony and they had a motive in telling their story—a motive to shield themselves If the jury credited their story and the corroboration was sufficient the defendant should be found guilty Justice Seabury then reviewed the evidence in detail

The jury was instructed to disregard entirely the affidavit Rosenthal caused to be published the day before he was murdered This affidavit charged Becker with being a grafter

Justice Seabury said the testimony of Shapiro the chauffeur of the car that one of the gun men said Becker had the cops fixed everything is all right was not to be taken as meaning that Becker did have the cops fixed Because one of the gun men said so that does not prove it so he said

Justice Seabury laid great emphasis upon the telephone message Rose said he sent to Becker shortly after the murder

Justice does not require a victim gentlemen said the court in conclusion If this defendant is innocent it would be terrible to find him guilty because of any prejudice that might be held against him He is on trial for murder and nothing else

Justice Seabury finished his charge to the jury at 12 29 o'clock The court took a recess until 3 p m to wait for the jury's decision

MORGAN A BIG FACTOR IN GRAND TRUNK DEAL.

Mellen Wrote to District Attorney in Order to Shield Him.

Former New Haven President Concludes Long Examination

WASHINGTON, May 22—Charles S Mellen former president of the New York New Haven & Hartford Railroad Company concluded his testimony before the Interstate Commerce Commission at 12 40 o'clock today after four days and a half of gruelling interrogation concerning the New Haven's financial affairs

In the last five minutes of his testimony Mr Mellen was led by Chief Counsel Folk's interrogatories to discuss his negotiations with the Grand Trunk Railway of Canada as a result of which Mellen was indicted by a federal jury in New York for alleged conspiracy It developed from Mr Mellen's testimony that the late J Pierpont Morgan was an important factor in the Grand Trunk's transactions which involved an exchange of the New York Ontario & Western for the entrance into New England of the Grand Trunk

Did you have opportunity to sell the Ontario & Western stock" asked Mr Folk

Yes to the Grand Trunk and to the Delaware & Hudson

Regarding negotiations with the Grand Trunk Mr Mellen said I have been accused of many things I never dreamed of and as a result now I am under indictment for some of them

Did you ever give the Grand Trunk $1 000 000 or any other sum of money?

No

Did you try to trade the Ontario & Western to the Grand Trunk?

There were some attempts done that line made by Mr Hays

What resulted from these attempts

Well following the negotiations there were efforts to provide for the construction of a trunk line in Providence R I

Did Mr Morgan have anything to

[Continued on Seventh Page]

Island Spring Broilers,
Spring Ducks,
Spring Lamb,
Roasting Chickens,
Bacon, - - 20c a lb.
STRIPS OR ½ STRIPS
Jar Bacon - - 30c each
Grape Fruit $1.00 a doz
(VERY GOOD)
Asparagus 2 lbs. for 25c
Hothouse Cauliflower
Hothouse Cucumbers
All kinds Green Vegetables.

Marlborough Market.

Phones 76 or 77 94 Thames St

AMERICAN ICE COMPANY.

67 BRIDGE STREET.

—Dealers in—

NATURAL and ARTIFICIAL ICE.

TO THE PUBLIC:

Our Success Depends upon our Reputation and Methods

OUR METHODS ARE AS FOLLOWS

1st Secure the Best Ice obtainable

2nd The Lowest Prices consistent with a Reasonable Profit

3rd Deliver promptly, regularly and satisfactorily what we charge for, no more, no less.

4th Allow no competitor to outdo us in the matter of quality, Service and Weight

5th. We are the only Ice Company in the City who can supply you with Artificial Ice Don't forget those high prices you paid last Summer

Our Telephone Number is 2243.

American Ice Company,

L. M. GREASON, Manager.

NEW YORK LIFE

Policies are free of conditions as to residence, travel or occupation, or MILITARY or NAVAL SERVICE. Are you prepared? If not, consult Commerford the New York Life Man, over 233 Thames Street, or phone him 9929 or 1861. He will meet you any time or place

BUY HERE AND SAVE MONEY.

LARGE LEGS LAMB		20
ROASTING CHICKENS		25
FOWLS		22
HAM		18
BOSTON ROLL	20	.22
2 lbs. ASPARAGUS		.25
SPINACH, per pk,		.25
BROOKFIELD FARM EGGS, per doz.		30

The Edward A. Brown Co.,

274 Thames St.

George E. Vernon & Co.,

Interior Decorators, Cabinet Makers AND Upholstering

IN ALL ITS BRANCHES.

91 JOHN STREET, NEWPORT, R I

ROSEDALE FARM.

DAIRY
Jersey Cows
Milk and Cream
POULTRY
R. I Reds
Eggs and Dressed Poultry
FRUIT In Season
HOTHOUSE
Nectarines, Peaches
OUTDOOR
Peaches
Pears
Apples
Inspection invited.
PHILIP CASWELL, PROP

Newport Ice Co. 95 Long Whf.

NOTICE.

As the time for taking ice is about to commence, we are to place extra delivery wagons and experienced drivers in all the different sections of the city and would solicit your trade this season We take this opportunity of thanking our customers for their patronage in the past and we assure them we will try and merit the same this year We are also prepared to deliver Maine and Artificial Ice.

Newport Ice Company
J A Greene, Gen'l Manager
Telephones 369, 238

1842 THE T. MUMFORD SEABURY CO. 1914

Low Shoes —FOR— Ladies

Oxfords, Pumps and Colonials on the latest, best fitting lasts.
Our styles at $4 00 are especially good All leathers.

THE SEABURY CO.

214 Thames St. Tel 787.

For Sale.

Large House on Prospect Hill Street Strictly modern, 8000 square feet
Eight-room Cottage near Harrison Ave All improvements.
8-room cottage all improvements. 7,000 sq feet, on Powel avenue.
Cottage on Robinson Street

T. J. O'NEILL,
217-219 Spring Street
Phone 1159

TRY OUR BLACK STAR Roof Paint

If your roofs need painting

HAYMAN & NASON,
Painters and Decorators
Spring and Stone Sts
Tel 998
eyes need

The Bee Hive.

35c

For any 50c or 75c Waist on SATURDAY. 50 dozen just received, 100 different styles. In fifty materials, in blacks, whites and colors. The most wonderful

W-A-I-S-T BARGAIN

that this store has ever offered. All new fresh and desirable waists. Positively none sold before 9 A. M. SATURDAY.

None charged, or sent on approval.

See the Big Window Show.

Though the quantity is large, we advise early SHOPPING

Hess & Co.

Second Edition

Newport Daily News.

Second Edition

ESTABLISHED 1846. NEWPORT, R. I., FRIDAY, MAY 22, 1914.—TEN PAGES. PRICE TWO CENTS.

Refrigerator Day.

Each Friday we specialize in Refrigerators as the near approach of Sunday brings more forcibly to your mind the refrigerator need. We can't say anything but Ranney to you--It's the best there is, if it wasn't we'd sell the other. Hard wood, steel lined, germ proof, maximum efficiency, minimum cost.

It Keeps the Food.

A. C. TITUS CO., 225-229 Thames St.

We Would Urge YOU

To Take Advantage of our Present Prices for

AXMINSTER RUGS.

A $25.00 9x12 - - FOR $17.75
A $22.50 8-3x10-6 - FOR $15.75

As soon as these are sold they cannot be duplicated for any such price.

MATTINGS AND LINOLEUMS

Are equally reduced during this sale.

Tel. 55. JOHN H. KAZANJIAN & CO. Bellevue Ave., Cor. Bath Road.

Automobile For Sale.

We have just taken a 1912 OVERLAND touring car, run 5,000 miles, in trade for a 1914 OVERLAND. Will sell at bargain.

NEWPORT ENGINEERING WORKS, 359-365 Thames St

VALSPAR VARNISH.

Gallons $3.25, half gallons $1.70, Quarts 85c

We sell Standard Varnish Company's Varnishes.

J. T. O'Connell, 89 Long Wharf.

FREE!!!

To every purchaser of an Eastman Kodak. One year's subscription to "Kodakery."

A full line of Brownies and Kodaks always on hand, at

GEORGE H. CHASE'S, 33 Broadway

ARTISTS' MATERIALS.

TAXICABS.

FORD CAR AGENCY.

STARK BROS. TEL. 859

BEAR IN MIND THAT OUR

AUTO TRUCK SERVICE

EXTENDS TO ALL PARTS OF THE ISLAND.

NEWPORT COAL COMPANY,

POSTOFFICE SQUARE.

TEL. 79. EST. 1882.

Imported Gold and Silver Laces.

We have just received an importation of fine GOLD AND SILVER ALLOVER LACES, 18 inches wide, which we are offering at the low price while they last.

$2.50 a yard

8-in Linen Cluny Insertion, worth $2.00, 50c yard

6-in Cluny Insertion, worth 50c, 25c yard

A Good Assortment of Fine Real Filet Squares.

THE KAZANJIAN COMPANY,

140-144 BELLEVUE AVE. A. H. BOZYAN, Mgr.

DOUBT AS TO STATUS OF REBEL REPRESENTATIVE.

Mediators Have No Information as to Purpose of His Mission.

Constitutionalists Believed to be Anxious to Have Man at Scene of Conference.

NIAGARA FALLS, Ontario, May 22.—Confronted with the announcement from Washington that the Constitutionalists were planning to send a representative here, the mediators, as well as the American and Mexican delegates, awaited with much interest today some definite word as to his mission. Until the exact purposes of a rebel representative are officially communicated to the mediators they will be unable to determine whether or not he can be admitted into the negotiations. A midnight conference of the three mediators and the Huerta delegates discussed various possibilities in this connection, but no conclusion is understood to have been reached in view of the absence of definite information.

In the meantime the American and Huerta commissioners are in communication with Washington and Mexico City about the preliminary phases of the questions to be discussed in the mediation itself. No formal conferences were planned for today, much of the time being set aside for sightseeing and social entertainments. Informal talks between the mediators and the commissioners, however, are not subject to regular schedule.

The possible entry of rebels into the gathering here is of absorbing interest to the mediation colony. The only information which had come as to the Constitutionalists' intentions was contained in press despatches. It is confidently expected that before any emissary comes here some communication will be made to the mediators, though it is also suggested that the visit of the new delegate may be purely informal, reserving explanation of his mission for a personal call.

Those here conversant with the attitude previously assumed by the rebels with reference to mediation are of the opinion that their delegate will come without previous communication, and advise the mediators that he has been authorized to give them any information desired about the Constitutionalists' purposes and program.

Many rebels of prominence have long realized the value to them of having a man on the ground where the destinies of the southern republic are being discussed in a forum commanding world-wide attention. This fact is known to the mediators who, however are anxious to learn whether General Carranza has authorized the sending of a representative here and under what circumstances.

Jose Vasconcelos mentioned as the man who will represent the Constitutionalists, is well known to many of the Mexicans. He took a prominent part in the Madero revolution, being confidential agent at one time in Washington, and is a close friend of General Carranza. He has been in the United States for the past few months, looking after the interests of the rebel cause, and now is said to be in Montreal. Although a young man, he has achieved prominence as a lawyer in Mexico City.

HIS ATTITUDE UNKNOWN.

Renewed Invitation Expected to be Extended to Carranza.

WASHINGTON, May 22.—In circles close to the Mexican Constitutionalists here, it was definitely expected today that within 24 hours a renewed invitation will be extended to the Constitutionalists to be represented at the Niagara Falls mediation conference. Whether General Carranza would accept the invitation was not known, but it was positively asserted that should he do so, it would be without declaring an armistice or agreeing in any way to check his campaign against Huerta's forces.

SENDS INQUIRIES TO TAMPICO.

Bryan Seeks Whereabouts of Three Newspaper Men.

WASHINGTON, May 22.—Secretary Bryan has sent inquiries to Tampico regarding three men who are reported to have disappeared, named Winkler, Wallace and Merrsler. They are newspaper men—a reporter and two photographers.

MANY ITEMS COVERED.

Urgent Deficiency Bill Carrying $6,300,000, Passes Senate.

WASHINGTON, May 22.—An urgent deficiency bill, carrying an appropriation of $6,300,000, and including many items covering the expenses of troops in Mexico, was passed by the Senate today. The measure passed the House yesterday.

DEFIANCE RESUMES TRIP.

Cup Defender Expected to Get Over Nantucket Shoals Before Dark.

MARBLEHEAD, Mass., May 22.—The intended cup defender Defiance resumed her voyage from Bath, Maine, to Greenwich, Conn., today, after being fog bound in the harbor all night. Tug Mercury sent a line on board tender Irolita and the cup yacht was strung out astern of the schooner. Launch Zipalong convoyed the fleet. The start was made at 10 o'clock and it was hoped to get over Nantucket shoals before dark.

BECKER'S CASE AGAIN IN HANDS OF A JURY.

Court Says Evidence of Accomplices Must be Corroborated.

If Defendant, in Any Way, Procured the Murder, He Is Guilty.

NEW YORK, May 22.—The case of Charles Becker, on trial for the second time for instigating the murder of Herman Rosenthal, was given into the hands of the jury at 12:52 o'clock this afternoon. Supreme Court Justice Seabury had been nearly three hours in delivering his charge.

Court convened at 10 o'clock, half an hour earlier than usual, and at 10:01 Justice Seabury began his charge.

Becker appeared in court a few minutes after the jury was seated. He looked hopefully at the 12 men picked to decide his fate, and then smiled at his wife. Mrs. Becker returned the smile and her husband dropped into his chair. He fixed his eyes on the jury box and waited for Justice Seabury to begin. With Mrs. Becker were her brother and her husband's brothers, Jackson and John, the latter a lieutenant of detectives.

"This defendant," began Justice Seabury, "is charged with murder in the first degree. The people do not claim that he fired the shot that killed Rosenthal, but they charge him with procuring the commission of the crime.

"If this defendant, as a lieutenant of police, had a murder done, justice demands that he be convicted and punished by being sentenced to death, but he must be proved guilty beyond reasonable doubt. The law says the defendant is entitled to reasonable doubt, but not all doubt.

After reading to the jury several statutes dealing with the crime of murder Justice Seabury said:

"If this defendant either directly or indirectly procured the murder of Herman Rosenthal, he is guilty as charged. If the defendant and Rose, Vallon and Webber were actuated by a common design, the defendant is as liable for the crime as the man who actually fired the shots that killed the victim of the conspiracy.

"The state has introduced both direct and circumstantial evidence. The law does not act upon circumstantial evidence alone. It does act, however, when some direct evidence is introduced. However, jurors should not disregard circumstantial evidence simply because it is such."

Justice Seabury then read a decision of Chief Justice Atwell regarding circumstantial evidence. From this the jurors learned that a single circumstantial fact was valueless, but with more circumstantial facts the chain of evidence became stronger and stronger. The jury also heard that every fact in the chain of circumstantial evidence must be proved before it is admissible to be considered.

The court charged that Rose, Vallon and Webber were accomplices and that a conviction could not be had upon the testimony of an accomplice unless it was corroborated. At the same time, he added that such corroboration need not necessarily come from eye witnesses; it was necessary only that the accomplice be corroborated upon cardinal points.

The jury was told to bear in mind the fact that Rose, Vallon and Webber received immunity for their testimony, and they had a motive in telling their story—a motive to shield themselves. If the jury credited their story and the corroboration was sufficient, the defendant should be found guilty. Justice Seabury then reviewed the evidence in detail.

The jury was instructed to disregard entirely the affidavit Rosenthal caused to be published the day before he was murdered. This affidavit charged Becker with being a grafter.

Justice Seabury said the testimony of Shapiro, the chauffeur of the car, that one of the gun men said: "Becker had the cops fixed; everything is all right," was not to be taken as meaning that Becker did have the cops fixed. "Because one of the gun men said so, that does not prove it so," he said.

Justice Seabury laid great emphasis upon the telephone message Rose said he sent to Becker shortly after the murder.

"Justice does not require a victim," gentlemen," said the court in conclusion. "If this defendant is innocent it would be terrible to find him guilty because of any prejudice that might be held against him. He is on trial for murder and nothing else."

Justice Seabury finished his charge to the jury at 12:29 o'clock. The court took a recess until 3 p. m. to wait for the jury's decision.

MORGAN A BIG FACTOR IN GRAND TRUNK DEAL.

Mellen Wrote to District Attorney in Order to Shield Him.

Former New Haven President Concludes Long Examination.

WASHINGTON, May 22.—Charles S. Mellen, former president of the New York, New Haven & Hartford Railroad Company, concluded his testimony before the Interstate Commerce Commission at 12:40 o'clock today, after four days and a half of gruelling interrogation concerning the New Haven's financial affairs.

In the last five minutes of his testimony Mr. Mellen was led by Chief Counsel Folk's interrogatories to discuss his negotiations with the Grand Trunk Railway of Canada, as a result of which Mellen was indicted by a federal jury in New York for alleged conspiracy. It developed from Mr. Mellen's testimony that the late J. Pierpont Morgan was an important factor in the Grand Trunk's transactions, which involved an exchange of the New York, Ontario & Western for the entrance into New England of the Grand Trunk.

"Did you have opportunity to sell the Ontario & Western stock?" asked Mr. Folk.

"Yes; to the Grand Trunk and to the Delaware & Hudson."

Regarding negotiations with the Grand Trunk, Mr. Mellen said: "I have been accused of many things I never dreamed of, and as a result now I am under indictment for some of them."

"Did you ever give the Grand Trunk $4,000,000 or any other sum of money?"

"No."

"Did you try to trade the Ontario & Western to the Grand Trunk?"

"There were some attempts along that line made by Mr. Hays."

"What resulted from these attempts?"

"Well, following the negotiations there were efforts to provide for the construction of a trunk line in Providence, R. I."

"Did Mr. Morgan have anything to

[Continued on Seventh Page.]

Island Spring Broilers,
Spring Ducks,
Spring Lamb,
Roasting Chickens,
Bacon, - - 20c a lb.
STRIPS OR ½ STRIPS
Jar Bacon - - 30c each
Grape Fruit $1.00 a doz.
(VERY GOOD)
Asparagus - 2 lbs. for 25c
Hothouse Cauliflower
Hothouse Cucumbers.
All kinds Green Vegetables.

Marlborough Market.

Phones 76 or 77. 94 Thames St

AMERICAN ICE COMPANY.

67 BRIDGE STREET.

—Dealers in—

NATURAL and ARTIFICIAL ICE.

TO THE PUBLIC:

Our Success Depends upon our Reputation and Methods.

OUR METHODS ARE AS FOLLOWS

1st. Secure the Best Ice obtainable.

2nd. The Lowest Prices consistent with a Reasonable Profit.

3rd. Deliver promptly, regularly and satisfactorily what we charge for, no more, no less.

4th. Allow no competitor to outdo us in the matter of quality, Service and Weight.

5th. We are the only Ice Company in the City who can supply you with Artificial Ice. Don't forget those high prices you paid last Summer.

Our Telephone Number is 2243.

American Ice Company,

L. M. GREASON, Manager.

NEW YORK LIFE

Policies are free of conditions as to residence, travel or occupation, or MILITARY or NAVAL SERVICE. Are you prepared? If not, consult Commerford the New York Life Man, over 233 Thames Street, or phone him 9929 or 1861. He will meet you any time or place.

BUY HERE AND SAVE MONEY.

LARGE LEGS LAMB		.20
ROASTING CHICKENS		.25
FOWLS		.22
HAM		.18
BOSTON ROLL	.20	.22
2 lbs. ASPARAGUS		.25
SPINACH, per pk,		.25
BROOKFIELD FARM EGGS, per doz.		.30

The Edward A. Brown Co.,

274 Thames St.

George E. Vernon & Co.,

Interior Decorators, Cabinet Makers AND Upholstering

IN ALL ITS BRANCHES.

91 JOHN STREET, NEWPORT, R. I

ROSEDALE FARM.

DAIRY
Jersey Cows
Milk and Cream
POULTRY
R. I. Reds
Eggs and Dressed Poultry
FRUIT In Season.
HOTHOUSE
Nectarines, Peaches
OUTDOOR
Peaches
Pears
Apples
Inspection invited.
PHILIP CASWELL, PROP.

Newport Ice Co. 95 Long Whf.

NOTICE.

As the time for taking ice is about to commence, we are to place extra delivery wagons and experienced drivers in all the different sections of the city and would solicit your trade this season. We take this opportunity of thanking our customers for their patronage in the past and we assure them we will try and merit the same this year. We are also prepared to deliver Maine and Artificial Ice.

Newport Ice Company.
J. A. Greene, Gen'l Manager.
Telephones 369, 238.

1842 THE F. MUMFORD SEABURY CO. 1914

Low Shoes —FOR— Ladies

Oxfords, Pumps and Colonials on the latest, best fitting lasts.
Our styles at $4.00 are especially good. All leathers.

THE SEABURY CO.

214 Thames St. Tel. 787.

For Sale.

Large House on Prospect Hill Street. Strictly modern, 8,000 square feet.
Eight-room Cottage near Harrison Ave. All improvements.
6-room cottage, all improvements. 7,000 sq. feet, on Powel avenue.
Cottage on Robinson Street.

T. J. O'NEILL,
217-219 Spring Street.
Phone 1169.

TRY OUR BLACK STAR Roof Paint

If your roofs need painting.

HAYMAN & NASON,
Painters and Decorators.
Spring and Stone Sts.
Tel. 998.
eyes need.

The Bee Hive.

35c

For any 50c or 75c Waist on SATURDAY. 50 dozen just received, 100 different styles. In fifty materials, in blacks, whites and colors. The most wonderful

W-A-I-S-T BARGAIN

that this store has ever offered. All new fresh and desirable waists. Positively none sold before 9 A. M.

SATURDAY.

None charged, or sent on approval.

See the Big Window Show.

Though the quantity is large, we advise early SHOPPING.

Hess & Co.

EDDY REFRIGERATORS.

The best on the market for over fifty years. They are made of seasoned and kiln-dried stock, and lined with best quality of zinc.

Many Eddy Refrigerators have been used steadily over thirty years here in Newport, some longer.

WM. K. COVELL,
SOLE AGENT FOR NEWPORT.

THE ENGAGEMENT RING.

An emblem of sentiment and joy should be a solitaire diamond, flawless, perfectly cut and brilliant. Let us show you our beautiful gems of various sizes ready for mounting or in correct settings ready for use. The largest assortment in New port. We invite comparison of prices, quality considered.

HERRMANN,
Jeweler, 204 Thames St.

ABRAM ALMY CO.

Coal and Wood.

176 THAMES STREET.
Telephone 957.

THOMAS MAGUIRE,
MASON CONTRACTOR.
All kinds of stone work, Brick laying. Expert on Drains.
Plastering, Cement Work.
25 Dean Ave. Tel. 1174.

CONGOU
English Breakfast Tea.
Choice selected new season's crop. Packed in original five pound boxes, excellent flavor.
Per 5 lb Box - $1.75
JAS. H. DRURY & CO.,
243 & 245 THAMES STREET.

HOWARD,
Painting Contractor,
Best Work in Every Branch of the Business
OFFICE 31 EVERETT STREET.

New Line
WALL PAPER.
Furniture Recovered.
Mattresses Made Over.
Joseph Graham,
Interior Decorator,
68-70 SPRING STREET.

American Ice Company,
Telephone 2243.

Once Again.
Nothing better sold anywhere.
JAPOORA CEYLON TEA!
HAVE YOU TRIED IT YET?
1 lb air tight cannisters
35c lb. 35c lb.
TRY IT. YOU WILL LIKE IT.
F. P. GARRETTSON & CO.,
W. J. CREANEY & CO., Successors,
16 & 20 Washington Square.
Telephones 68 & 69.

Arrivals of Fresh Mined Coal.
Barges "ALLISON WHITE" and "RAY" with 1250 tons
FRESH MINED RED ASH and WHITE ASH COAL
Buy now for next winter, at low prices from the
PERRY COAL COMPANY.

RELIGIOUS NOTICE.

TRINITY CHURCH Sunday, May 24, Rev Professor Hughell E W Fosbroke D D will preach both morning and afternoon

SOCIETY NOTICE.

Advertisements, which must concern members of the societies only, inserted for one cent a word with no charge less than ten cents

MONS I HAGUE EMMANUEL Parish house Tuesday May 26 8 o clock Ladies night Address Rev Lewis Edwards India Dancing Tickets obtainable Frank Hale secretary, Arthur Commerford president

COLONEL COUNCIL Royal Arcanum Meeting Friday evening 8 o clock Odd Fellows Hall A K McMahon Secy

WHERE TO GO TODAY AND TOMORROW.

Friday.
Opera House—"The Turning Point."
Middletown Town Hall—Exhibition of New Dances by Miss Weaver.
Saturday.
Opera House—"The Turning Point"

WOMEN MAY ORGANIZE.

Auxiliary to the Spanish War Veterans Being Planned For.

The Spanish War Veterans at their meeting Thursday evening mustered in two recruits accepted an invitation from Rev W H Bath to attend divine service Sunday evening at the Thames Street Methodist Episcopal Church and took measures for the establishment of a relief fund for which the profits of the recent social at the state armory form the nest egg

A committee was appointed to take up again the matter of forming a women's auxiliary the time now being believed to be ripe The committee will interview the families of absent comrades relative to their feeling as to such an organization while the comrades who are here will talk the matter up in their families It is hoped to have reports at the next meeting, which will warrant the calling of the women together for organization

TWENTY-FIVE YEARS OLD.

Malbone Lodge Celebrates With Musical and Literary Entertainment.

Malbone Lodge New England Order of Protection celebrated its twenty fifth anniversary in Builders and Merchants Hall Thursday evening entertaining and listening to addresses by several Supreme Lodge and Grand Lodge officers having a musical and literary entertainment with dancing as a conclusion of the program The entertainment was arranged by a committee consisting of Past Grand Warden Charles S Godfrey Mrs Dudley E Campbell, Mr and Mrs John P Greenfelder and Messrs I M King, L P Henson Henry J Maxwell and Richard B Scott

Mr Ernest J Hinds warden of the lodge started the program with an address of welcome and introduced in turn Supreme Vice Warden A M Wollis of Melrose Mass Grand Warden William H Johnson of the Grand Lodge of Rhode Island and District Deputy Grand Warden W H Lister of Providence who spoke interestingly of the order and its benefits between the speeches Mr Fred P Welber gave readings and Mr W F Hurd sel tions on the bells Knowles orchestra played during the evening and after for dancing Mr Michael Shea acting as prompter

"TOMMY'S WIFE."

Play by Young Women of United Congregational Church Well Presented.

At the United Congregational Church parish house Thursday evening the Sewing Circle of the young women's society presented a three act play Tommy's Wife by Marie J Wagner That was a large audience and the play under the direction of Miss Bergh Redd was well presented by a cast including members of the society and their friends

Harold Peckham had the leading part that of Thomas Littman Carter's executor trust who is not but is willing to be made and Teresa may be in difficulties because some of his expenditures show waste and give an excellent appreciation of the character from Mr P Friend had a different role as Claude De Boston a French dancing master but was successful with his Ten Cushion and other gestures and manners Philip Swain who was good as Dick Grannis Constance Chum especially in his love making

Miss Gwendolyn Lerman as Rose sister to Tommy Miss Martha Speers as Lucy Campbell educational student Miss Marion McLennan as Mrs DeVoe Miss Ruth Smith as Grace Littman Miss Ruth Hale as Sylvia Miss Dorothy Smith as Young and Impressionable Miss Edith Lerman as Edna Benson a friend of Rose were all good and gave well rounded characters to the entire performance

The musical effects and stage settings were arranged by Messrs Friend and Swain

Between the acts Miss Marguerite Lerman played two piano selections The Troubadour by Rhode and Lerman by Beaumont and Master Eugene Lagarsin The Rosary and Love You More Mr Albert Commins rendered mandolin music and the Hodges orchestra played for dancing

Miss Bergh Redd directed the play and to whose work much of the success of the production was due was presented with a rose bouquet as a token of appreciation of her services

MORGAN BROTHERS,
Contractors and Builders
All kinds of Mason Work, Brick Laying, Plastering etc, at short notice and lowest prices.
6 DEAN AVENUE.
Telephone 2482.

OF BENEFIT TO NEWPORT.

Growth of Work at the Torpedo Station For the Past Three Fiscal Years.

Output to be Nearly Doubled and Appropriations for Labor and Material Increased.

A letter from Assistant Secretary of the Navy Franklin D Roosevelt to Congressman O'Shaunessy shows how the work at the Torpedo Station has grown during the past few years and what the Navy Department proposes to do in the immediate future still further to increase the work and the benefit of the Station to Newport The letter is as follows

My dear Congressman

Receipt is acknowledged of your letter of the 9th instant, requesting certain information concerning the Torpedo Station at Newport R I The following are answers to your questions from the data available in the Navy Department

For the past three fiscal years the following amounts for labor and material have been expended at the Torpedo Station

Year	Labor	Material	Total
1911	388 760 86	$405 540 00	$794 300 86
1912	455 050 63	509 367 50	964 418 13
1913	506 993 40	1 011 267 26	1 518 260 66

For the fiscal year 1914 there was appropriated for the improvement of the plant and grounds $125 000 The present appropriation bill now before the Senate carries for improvements at the Torpedo Station $355 000

For the years 1914-1915 it is estimated that there will be spent at the Torpedo Station for labor and material $1 700 000 each year.

Until the present appropriation bill is approved and contracts are let for the additions, no accurate estimate of the time of completion of these additions can be made

The present capacity of the Torpedo Station is 90 torpedoes per annum When the additions are completed it is estimated that the output will be increased to 150 per annum

The present cost of torpedoes manufactured at the Torpedo Station is about $4,000 each Working the plant at full capacity (90 per annum) it will be seen that at least $360 000 will be spent there for new work alone

It is the department's intention to work the plant at full capacity and after the present additions are completed it is considered the capacity of the plant will be sufficient for the needs of the navy for some years to come

A "PUBLIC NUISANCE."

Daily Reader Would Like to Have Eyesore on Earle Avenue Cleaned Up.

To the Editor of the Daily News

Since the story of the old lounge and turning the gutter on Duke street into a cesspool has been printed, I would like to call your readers attention to a public nuisance on Earle avenue near Morton park, which has been existing for three years or more One of the contractors and builders of the city dug the foundations for two houses and before he could proceed they were condemned by the building inspector Since that time they have stood filled with water and all the rubbish that boys from several neighborhoods could gather together and dump into them including dead cats etc At the present time the water is several feet deep making a dangerous place for small children to play Several complaints were made to the Board of Health about two years ago and several promises received in return that something would be done but still they stand an eye sore to the whole neighborhood As this is Clean-Up week I would be very glad if the committee would pay it call to Earle avenue

A Daily Reader

Newport May 21, 1914

O'CONNELL MAY PLAY.

Newports and All-Fall Rivers Practicing for Sunday's Game.

All Fall River is letting no opportunity go by in preparation for the game with the Newports Sunday at the Vernon Avenue grounds and the men are holding daily practice to improve their already good condition The Spindle City team seems to make a specialty of defeating local nines and the Newports are out to redeem the Fall River honor of this city This afternoon they will hold another practice and will try to work up a new signal for inside baseball

Frank Corridon who has signed to pitch for the Newports Decoration day will be at the field Sunday to size up personally the twirler from the Newports fail to begin the game against All Fall River He will watch the catchers in practice and the one showing the most stuff will be chosen for the honors If Ralph O'Connell is in Newport Sunday and there is a strong probability of this he will again perform on the hill for the Newports

LOCALS OUT FOR REVENGE.

Rogers to Play New Bedford in Return Engagement.

Rogers is out to revenge itself on New Bedford Saturday afternoon at the Vernon Avenue playfield when these schools meet in the return engagement Dull in the season New Bedford won a 10 inning victory the game being cut short on account of rain In that contest Tubley fanned 10 of the New Bedford sluggers in five innings and on account of his effectiveness against them in the first game he may be called upon to step into the box Saturday New Bedford has been winning consistently and has a much better aggregation than R M C Durfee which Rogers defeated 4-1 Wednesday.

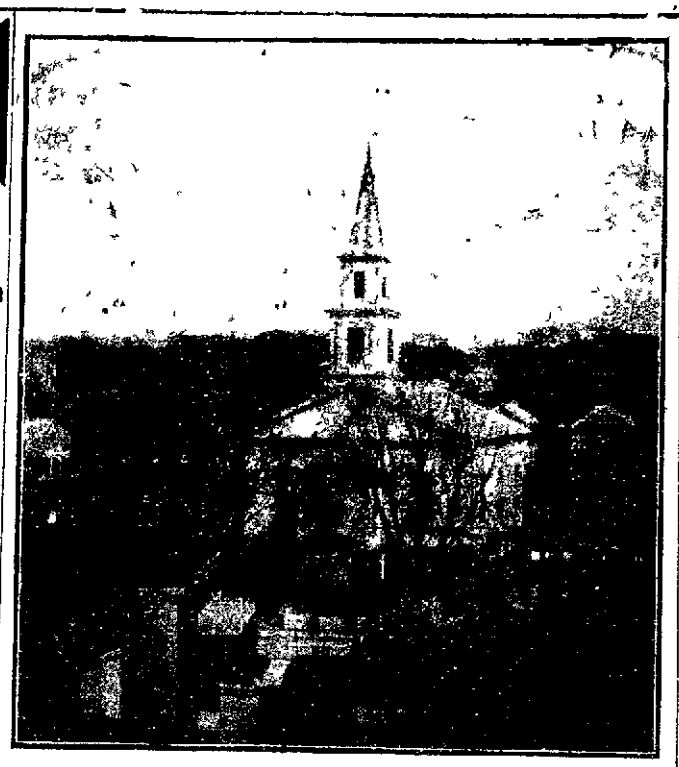

THE FIRST BAPTIST JOHN CLARK MEMORIAL CHURCH.

The photographing of high buildings on Newports narrow streets is often a difficult undertaking and one of the structures of which it is hard to obtain a satisfactory photograph is the above Now and then when one climbs to lofty places opportunities are found for unusual pictures, and this is one The camera was operated from the roof of the Army and Navy Young Men's Christian Association

CLOYNE WINS FAST TENNIS.

Inter Nos Lose First Contest of the Season Four Matches to Two.

After a series of fast tennis matches the Inter Nos Club lost in its first contest of the season to the Cloyne team on the Cloyne courts Thursday afternoon The Inter Nos Club had just been organized and the members did not have more than two days to prepare for the matches, but still were able to make a good showing losing four matches to two All the matches which included four singles and two doubles were spirited the rallying and back hand drives of both teams being a feature

Louis Hobbs of the Inter Nos and Hooker Talcott the premier Cloyne player, meet in the singles which Talcott won in straight sets 6-2 6-2 after some brilliant tennis Hobbs took a 2 0 lead in each set but committed many double faults by smashing both serves into the net thereby losing many points The rallies often went to deuce, and some of the shots were exceptionally well placed

On the second court F Morton Lee of the Inter Nos hung a defeat on Thompson of Cloyne winning two sets, 6-4 6-4 in both Lee's steady playing gave him the lead but Thompson rallied on both occasions and tied at 4 all only to see Lee nose out the set each time

James Kenney and Coxe of Cloyne met in what proved the most exciting match of the afternoon Coxe winning two sets out of three from the Inter Nos star all being close 7-5 4-6 7-5 Kenney had a fine chance to win the deciding set when he had Coxe 5 1 but the Cloyne player rallied in great style taking the next four games for the match

Walter Cremin of the Inter Nos and John Wells of Cloyne had a lively match Wells winning 7-5 6-4 Cremin could not seem to chop the ball as he desired and also lost points on double faults due no doubt to lack of practice

Cloyne practically won the match in the first doubles when Talcott and Thompson took Hobbs and Lee into camp 6 3 6-1 The Cloyne players worked beautifully together

Inter Nos then split even in the doubles when Kenney and Cremin defeated Chambers and R Thompson in straight sets 6 2 6-4

A GREAT LOSS TO MANY.

Plea for Continuation of the Reading Room Accommodations.

To the Editor of the Daily News

Dear Sir The removal of the Public Library to its new home will take away from Thames street the free reading room accommodations so long enjoyed by a large number of our citizens This will be a great loss to many who appreciated the privileges afforded and took advantage of its convenient location to drop in for a brief visit It is hoped that the reading room can be continued in the old quarters indefinitely

There is need of facilities of this kind near the business centre of the city and it is not practicable for the trustees of the Public Library to maintain a reading room at the old stand It is suggested that possibly the Board of Trade can establish a suitable room for such purpose in connection with permanent office quarters of its own which is desirable Coupled with a bureau of information under the auspices of the Board of Trade such a reading room provided with daily and weekly papers magazines directories of different cities etc would be of immense value to visiting business men and citizens in general

The ideal establishment for this purpose would include besides meeting and committee rooms a lunch room cigar stand barber shop beauty parlor etc concessions for which should tend to make the whole self supporting

M T Shea

Newport R I May 22, 1914

PREPARING FOR UNDER-GROUND DUCTS.

The Bay State Company has begun to bring its material together for the under ground ducts for its wires and its intention is to complete the connection to Pelham street as the grant has been made by the Board when weather comes again It was not possible to secure the material and make a real beginning before the closed season became effective so that practically the entire work must wait until after September 15 As soon as the material arrives the work to be done on the company's own land will be put in so that just so much advance will be secured when the real start is made

THE OLD AQUIDNECKS.

Base Ball Team of Forty Years Ago Was Not Afraid to Hustle.

The local rivalry in the base ball line the coming of hot weather and various causes have carried some minds back to a time when Newport had a team made up of players who were not afraid to hustle every minute they were in the game and of whom it could never be said that they were tired Even if they played after a hard day's work there seemed to be as much ginger in them as if they had done nothing previously

Those who seek to recall this team will need to go back some time for the special one in mind at this time is the Aquidnecks of 1874-5—40 years ago Some of the real fans were not then alive some may think they did not know how to play the game in those days but they did The Vaughan's pond lot was the regular home playing field and when the march of improvement began building on that lot the ground was on Gibbs street now Van Zandt avenue about opposite Vicksburg place

It will be like recalling ancient history to read the names of the players—Teddy Reagan catcher Will Ellis pitcher Frank Eckhardt J Corbett and John Gale on the bases, J Frederick short stop R Mahoney left field Will Kenney centre, Jim Sullivan, right field

Six of these nine are still in the land of the living the three outfielders having passed away Frank Eckhardt is the only one in Newport as a policeman he looks much stouter than when he handled the wild throws at first Reagan and Corbett are in Providence Gale in Pawtucket Ellis in Boston and Frederick in Portland Maine

With the recalling of these names comes memory of a worthy foe, the Coal Mines team, of which Jack Harrington now of the Torpedo Station was one of the mainstays These two teams had it out through the season playing alternately in Newport and at the Coal Mines and while the exact figures are not available the best of recollection is that it was about even up between them when cold weather came

AUCTION SALES.

BUILDING MATERIAL
At Public Auction.

The interior finish of the Willing Cottage (corner of Spring and Webster streets) consisting of Doors Plate Glass Windows Frames and Weights Oak Floors (in fine condition) Mantels Chandeliers Side Gas Fixtures Sash for enclosed porch Pantry Sash Slate Roof Door Frames Wainscoting Plumbing Set Tubs Pipe also Fence on Webster street will be sold at public auction

Thursday, May 28,

AT TEN O CLOCK A M to be removed

Conditions cash other conditions at time of sale

For further information apply to
FRED W GREENE Auctioneer

Fine Carriages
AT AUCTION
Saturday, May 23,
AT 10 O CLOCK A M
ON WASHINGTON SQUARE
Will be sold a number of fine Carriages consigned by summer residents
F W GREENE Auctioneer

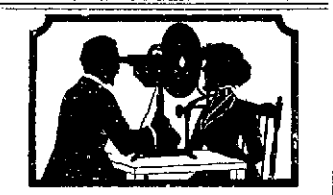

A Skillful Examination of Your Eyes
At this establishment cannot fail to reveal the real cause of your not seeing well—and not to see proper means your eyes needs attention.
As specialists in correcting Errors of Refraction of the eyes Glasses prescribed and made by me will give you perfect vision
F. W. PUTMAN, O. D.,
118 Spring St.
Office Hours
9 A. M. to 8 P. M.
Telephone 185

FOR SALE
HATCHING EGGS
From large white rose comb Wyandotte fowl 50c per dozen Also a few handsome Cockerels, same breed. Apply 219 Broadway

AS A WELCOME TO THE FLEET.

Aldermen to Solicit Funds for Reception in Case the Ships Come.

Movement Started in Connection With Preparations for the Fourth of July.

The Board of Aldermen at the weekly meeting Thursday evening started a movement to give the sailors of the fleet a welcome to Newport in case the ships come here this summer It was in the nature of preparation for the Fourth of July celebration, and without any knowledge whether or not the ships will be here The entire board appointed itself a committee to see what can be done in the way of securing subscriptions toward a reception The city treasurer's note for $60,000 went to a Boston banker, at the remarkably low bid of 3 05 per cent discount All the members were present

The weekly pay rolls were approved for the following sums: Streets and highways $2 628 25 police $1,034 07, fire department $547 24, city officers $285 73, firemen in theatres $36

The bill of Jeremiah P Mahoney for work on the Vernon Avenue playground $200, was approved and ordered paid

A petition was received from E E Kellogg and others, asking for a gas light in the alley connecting Everett street and Ayrault street It was referred to the alderman from Ward 2

A petition was received from Mrs Sophia Sherman, asking for repairs to Shepard avenue which she said is sadly in need of attention and a disgrace to the city She said Mr Sullivan had promised to do something, but nothing had been done It was referred to the street commissioner with power to act

This was only the start Mr Kelly called attention to the condition of Ochre Point avenue and had that added Mr Hughes spoke of Catherine street, and Mayor Boyle called for a halt before all the streets in the city were named

An invitation was received from the Memorial Day committee of Lawton-Warren Post, Grand Army of the Republic, for the mayor and aldermen to take part in the exercises of Memorial day It was accepted and the committee was notified that two carriages would suffice

A communication was received from the street commissioner, enclosing his former communication in regard to the hedge on Mr P H Horgan's property on Peckham avenue, which last week had been referred back to him with power He had communicated with the city solicitor and had his written opinion that the street commissioner, under the direction of the

[Continued on Eighth Page.]

AUCTION SALES.

House Lots at Auction.
SATURDAY, MAY 23,
AT 3 O CLOCK P M

I will sell four house lots one at the corner of Marchant and Stockholm, two on Stockholm and one on Marchant

These lots are the right size for the location, and situated opposite Wellington Park, in a rapidly growing and improving section, they cannot fail to increase in value As these lots will positively be sold a deposit of twenty five dollars will be required at time of sale

FRED W GREENE Auctioneer.

Mortgagee's Sale.

BY VIRTUE of the power of sale contained in a certain mortgage deed made by James Kilby to Constant Smith dated June 5th, A D 1896 and recorded in Volume 32 at pages 8 and 9 of the Mortgages Land Evidence of the City of Newport in the State of Rhode Island and breach of the condition of said mortgage having been made and still existing the said Mortgagee will sell at public auction on the premises hereinafter described on the 23d day of May A D. 1914 at 4 P M all right, title and interest said James Kilby and (Mary Eliza, his wife), had at the time of the execution of said mortgage convey in or to all that certain lot of parcel of land situated in the said City of Newport with buildings and improvements thereon and bounded Northerly on Sheffield Avenue, forty-four feet, one inch (44 1-12), Easterly on land of Emma Little one hundred and thirty seven feet, six inches (137 6 12) Southerly on land of Geo A Armstrong deceased twenty-nine feet four inches (29.4-12) and Westerly on land of E D Jones, one hundred thirty-seven feet six inches (137 6-12) or however otherwise bounded or described Said premises being all that was granted by said mortgage deed which deed is made hereby part thereof

And the said mortgagee hereby gives notice that he intends to bid for said property at said sale thereof

CONSTANT SMITH

Newport, R I, May 1st, 1914.

The above advertised sale is postponed until May 30th 1914, same time and place

Newport, R I, May 22, 1914.

COAL
In all sizes.
WOOD
For Open Fires.
—AND—
KINDLINGS,
HEIRS GEORGE BOWEN

The World's Best Sanitary FLOOR
PETROSILO.
When you build have your architect specify Petrosilo, adapted for bathroom, kitchen, store, schools, garages, etc., or wherever a noiseless and perfectly sanitary floor is desired. Applied directly on wood, iron or concrete. Estimates and samples furnished.
JAMES M. MEIKLE,
44 MORTON AVENUE.
Tel 1112.

NEW BOOKS.
Dennison's Paper Towels.
From an Island Outpost,
BY MISS WALLER.
Bedesman 4
Penrod
The Marryers.
HART'S,
202 Thames Street.
Telephone 304.

CARR'S LIST.
FULL SWING, by Frank Danby
VANDOVER AND THE BRUTE, by Frank Norris.
SWEETAPPLE COVE, by George Van Schaick.
UNTO CAESAR, by Baroness Orczy.
211-213 Thames St.
Tel. 633.

"VALVOLINE" MOTOR OILS.
Perfect lubrication, no carbon and greatest degree of power, is the result of using Valvoline.
ROYAL MARINE ENGINE OIL
Greases, Gear Compounds, etc.
The Peckham Co.
299-301 THAMES ST.

"Meet Me at Barney's."
The World's Best Musical Instruments are sold at Barney's.
Steinway Pianos,
Hume Pianos,
Jewett Pianos,
Estey Organs,
The Pianola,
Victor Victrola,
Edison Disc Phonograph.
Barney's MUSIC STORE

GERMAN COFFEE CAKES
SATURDAYS.
Libby's,
9 Broadway.

Privet Hedge Wanted.
4 ft. high.
18 in. to 2 ft. wide.
APPLY
Oscar Schultz,
18 BROADWAY.
Tel. 1115.

THE SHAMROCK ON VIEW.

Some of the English Challenger's Secrets Laid Bare at Inspection.

Through the courtesy of Sir Thomas Lipton, an inspection was permitted of the Shamrock IV., in Camper & Nicholson's yard at Gosport, England, where for several months the challenger for the America's cup has been under construction and has been jealously guarded from the scrutiny of outsiders. Charles E. Nicholson, her designer, assisted in laying bare some of her secrets, but refused to disclose all, notably that which is most interesting to yachtsmen—the sail area of the new challenger.

The form of the Shamrock IV.'s hull, however, makes it evident that the sail area will considerably exceed the 8,000 and odd square feet which, according to reports, the Herreshoff boat, the Resolute, will carry. If pitted against the Resolute in the cup races, the Shamrock IV will not only need to beat her, but beat her by probably two or three minutes, to win the cup.

The following figures of the Shamrock's dimensions may be regarded as authoritative: Length, over all, 110 feet; length on the water line, 75 feet; greatest beam, 22 feet; draught without centreboard, 13.9 feet. With the centreboard down to its full extent, the draught will be 10 feet additional.

Her overhangings are not excessive, and less than those of the American cup defenders, Vanitie and Defiance. They are about equally divided fore and aft. The upper lines of the boat are snubbed in, and the stern cut off with an upright transom at a point where the designer considers additional length to be of no benefit. When the boat is heeled over in a stiff breeze this produces a sawed-off effect, which detracts from her appearance.

Her midship section shows a fairly flat floor with an easy round to the upper bilge, the curve of which is continued right up to the deck, giving a considerable tumble to her sides. There is a shorter curve from the floor to the lead keel, which is appreciably bulbed and flat on the bottom.

The keel is fairly long and the rake of the stern proves not excessive. The position of the greatest breadth of beam is not forward of the mast, as recently stated. Like the Vanitie, she will be fitted with a single head sail.

The challenger will be fitted with a hollow wooden mast, the height of which is one of the secrets the designer would not disclose. The report that she will carry a Marconi topmast is erroneous. A steel mast will also be provided as a substitute for the wooden mast, if the latter proves defective.

The Shamrock IV's construction is composite, being of wood planked on metal web frames, which are in part of steel and in part of aluminum. The planking is of three thicknesses, the two inner skins running diagonally, and the other longitudinally.

"I believe," said Mr. Nicholson, "that we have quite as light a hull as if it had been wholly of bronze or other metal with the additional advantage of a little more elasticity."

The centreboard is a thin metal plate, housed in a trunk, coming well above the cabin floor. "Frankly," said the designer, "the centreboard is purely experimental."

PISGAH FOREST SOLD.

Mrs. George W. Vanderbilt Sells Vast Estate to the Government.

Pisgah forest, the vast estate near Asheville, N. C., owned by the late George W. Vanderbilt, has been approved for purchase as a national forest reservation at the price of $433,500. The estate embraces 86,700 acres, the larger part of it covered with virgin timber, and is well stocked with fish and game, including deer, turkey and pheasant.

Mrs. Edith S. Vanderbilt offered the estate to the government at a figure $260,000 less than that at which Mr. Vanderbilt had priced it to the National Forest Reservation Commission during his life. She gave these reasons for doing so:

"Mr. Vanderbilt was the first of the large forest owners in America to adopt the practice of forestry. He conserved Pisgah forest for a period of 25 years. I keenly sympathize with his belief that private ownership of forest land is a public trust, and I probably realize more keenly than any one else can do how firm was his resolve never to permit injury to the permanent value of Pisgah forest. I wish to maintain in the fullest and most permanent way its national value as an object lesson in forestry and its wonderful beauty and charm. I realize that its ownership by the nation will alone make its preservation permanent and certain."

TO HELP STATION AGENTS.

New Bureau on the New Haven Road for Supervision of Freight.

The New Haven railroad has organized a new "Bureau of Station Service," to give assistance to station agents and exercise general supervision of the work at all stations, particularly with reference to the weighing and classification of freight. George L. Graham is at the head of the new bureau.

Instead of having the weight and classification of shipment inspected and checked at common points where railroads meet, the New Haven now undertakes this work at all its stations. Traveling agents are assigned to each division to study the traffic conditions in that particular territory and to apply the classification requirements impartially and effectively to all traffic. One of the principal aims of the new bureau is to see that all weighing is done properly and that the agents understand the classification of freight and are kept informed of all changes in the rules effecting their own territory. As this classification is the basis for the payment of all freight charges, it is important for both the company and the shippers that they be thoroughly understood by these agents, who receive the freight and make out the way bills.

Arrangements have been made with something like 4,000 shippers for the inspection of the weights of their shipments under reasonable supervision. The effect of such an arrangement is to facilitate traffic, as it relieves the railroads of the necessity of re-weighing a shipment, a process which naturally causes delay.

One object of the new bureau will be to reduce the number of claims by increasing the efficiency of the force and also to reduce the amount of freight carried astray. Still another aim of this new bureau is to expedite the movement of unloading and loading freight cars.

BASE BALL VICTORIES.

St. George's, Coddington, Potter and Lenthal Teams Win Games.

The St. George's School base ball team, with MacDermott pitching, won another game Thursday afternoon, defeating the Allen School of Boston, 8 to 1. MacDermott allowed but three hits and struck out four men, while his team secured nine hits, one a two-bagger. St. George's took a good lead at the beginning and steadily increased its advantage. Allen School did not score until the seventh, and their fielding was rather ragged at times. The score follows:

St. George's.

	ab.	r.	h.	p.o.	a.	e.
Goodspeed, c.	5	2	2	4	3	0
Cummings, c.	0	0	0	0	0	0
Duryea, 3b.	5	0	0	1	0	0
Lewis, 1b.	5	0	1	15	0	0
Mellwaine, c. f.	4	1	1	2	0	0
Curtis, 3b.	3	2	2	1	4	0
Powel, r. f.	4	2	2	1	0	0
Alderdice, s. s.	4	0	0	1	1	0
Kirby, l. f.	3	0	0	1	0	0
MacDermott, p.	4	1	1	1	1	1
	37	8	9	27	15	1

Allen School.

Callahan, 3b.	4	1	1	5	1	1
Lange, s. s.	4	0	0	1	1	1
Bigelow, l. f., p.	3	0	0	1	0	0
Horgan, 1b.	3	0	2	15	0	3
Bilin, p., l. f.	3	0	0	1	6	1
Moore, 3b.	3	0	0	0	1	0
Swat, r. f.	3	0	0	1	1	1
Dinn, c. f.	3	0	0	0	0	0
Naphan, c.	2	0	0	3	0	2
	28	1	3	27	10	14

Innings	1	2	3	4	5	6	7	8	9
St. George's	1	0	3	1	0	1	2	0	X—8
Allen School	0	0	0	0	0	0	1	0	0—1

Two-base hit—Powel. Stolen bases—Goodspeed, Mellwaine, Curtis, Kirby. Struck out—By MacDermott 4; by Bilin 4, by Bigelow 1. Umpire—O'Rourke.

One game in the Major and two in the Minor division of the Grammar School League were played Thursday Coddington defeating Cranston, 17 to 10, in the former, and Potter beating St. Mary's, 10 to 1, and Lenthal taking a forfeited game, 9 to 0, from Cranston in the Minors.

In the Coddington-Cranston game the latter made seven runs in the first two innings. Then Sheehan went in to pitch for Coddington and Cranston secured only three more. Coddington began to score in the third, making four runs, and added nine in the fourth, one in the fifth and three in the seventh. The batteries were Franco, Sheehan and Hord for Coddington and Anderson and Smith for Cranston.

Although the score in the Potter-St. Mary's contest was largely in favor of Potter at all times, St. Mary's played a good fielding game, but could not bat to make runs. Integlia for Potter had 10 strike-outs and allowed only a few hits. Potter scored four runs in each of the first and fifth innings, and one each in the second and third. St. Mary's made its only run in the second.

In the Lenthal-Cranston game Lenthal scored 24 runs in four innings and then the Cranston players began to leave and the team was compelled to forfeit the game.

The Harrison Athletic Club beat the St. Augustin's, 9 to 3, in an interesting game.

DOG SHOW JUDGES.

At a meeting of the bench committee of the Rhode Island Kennel Club held Thursday afternoon at the studio of Mr. Charles Blesel, the following were appointed judges for the summer show to be given at the Newport bench August 6: Dr. J. W. Church of Bristol, for Russian wolfhounds; Mr. C. N. Renault of Pittsfield, Mass.; for French bulldogs; Mr. Francis G. Lloyd of New York, for Scotch and Welsh terriers; Mr. Theodore Crane of New York, for Dalmatians and Chow Chows; Mr. C. M. Grey of Danvers, Mass., for Boston terriers; Mr. Tyler Morse of Long Island, for English bulldogs and Scalyham terriers; Mr. James Mortimer of New York and Dr. C. Jarrett of Philadelphia, for other breeds. Several other judges will be appointed later.

BASE BALL.

National League.

At Chicago—Boston 3, Chicago 1.
At Cincinnati—Cincinnati 8, Brooklyn 4.
At Pittsburgh—Pittsburgh 6, Philadelphia 2.

American League.

At Boston—Chicago 5, Boston 2.
At New York—New York 5, Cleveland 2.
At Philadelphia—Detroit 6, Philadelphia 4.
At Washington—Washington 6, St. Louis 4.

Federal League.

At Brooklyn—Kansas City 8, Brooklyn 2.
At Baltimore—Baltimore 3, Chicago 2.
At Buffalo—Buffalo 6, Indianapolis 5
At Pittsburgh—Pittsburgh 10, St. Louis 5.

International League.

At Buffalo—Buffalo 3, Providence 2.
At Toronto—Toronto 10, Jersey City 8.
At Montreal—Newark 7, Montreal 1.
At Rochester—Baltimore 8, Rochester 6.

New England League.

At Lowell—Lowell 3, Haverhill 2.
At Portland—Portland 4, Lynn 1.
At Lewiston—Fitchburg 7, Lewiston 4.
At Lawrence—Worcester 7, Lawrence 3.

Colonial League.

At New Bedford—Pawtucket 9, New Bedford 8.
At Taunton—Taunton 5, Woonsocket 4.

College.

At Hanover—Holy Cross 7, Dartmouth 3.
At Amherst—Amherst 8, Williams 3.

THE COMING OF "RAFFLES."

Already preparations are being made by the Malley-Denison Company for next week's production of "Raffles" at the Opera House. The story is of exceeding interest. There is not a lagging moment in the play, as the audience follows the comings and goings of "Raffles," who, though a talented scamp, is possessed of a lovable nature. The character has become famous the world over. The entire company will be seen in the play and the production will be elaborate from a scenic standpoint.

1879 **Sherman'S 35th Anniversary Sale** 1914

Last few days.

Sale closes Saturday at 9:30 P. M.

Many new specials have been added for the last few days of the sale.

FIRST FLOOR SPECIALS.

English Long Cloth, 12-yd. pieces, value $2.00 and $1.65, - - - Sale Price $1.65 and $1.29 pc.

Cotton Diaper, Red Star, value 65c, - - - - - Sale Price 59c pc.

Bath Towels, for guest rooms, etc., value 10c - - Sale Price 4 for 25c

Bath Towels, extra large, value 25c, - - - - Sale Price 17c

Bath Towels, extra quality, value 39c - - - - Sale Price 25c

Linen Doilies, square scallop edges, and emb., value 25c, - Sale Price 12 1-2c

Ladies' Summer Vests, assorted styles, value 19c and 25c, Sale Price 10c each.

Ladies' Silk Hose, black, white, tan, lisle tops, value 50c, Sale Price 29c

Ladies' Doeskin Gloves, fine quality, with spear embroidered backs, value $1.00, - - Sale Price 79c

Seersucker Petticoats, in white and colors, value 89c, - - Sale Price 59c

Second Floor Specials.

Ladies' Waists, 100 styles in Lingerie styles, all sizes, value 79c Sale Price 59c

Ladies' Waists, sample line of $1.00 Waists - - Sale Price 69c each.

Ladies' Crepe Dresses, cool and dainty, pretty patterns, value $1.50, - - - - - Sale Price 98c

Ladies' Lawn Dresses, in white, for street or house wear, value $1.50, - - - - Sale Price 98c

Lawn Dressing Sacques, pretty patterns, well made, value 50c and 75c, - - - - Sale Price 39c

Cotton Underwear, Gowns, Skirts, Combinations, etc., all at Special Sale Prices

Children's Dresses, in ginghams and percales, sizes 6 to 14, value 98c, - - - - Sale Price 69c

Children's Dresses, sizes 2 to 6, in colored percales, value 39c, Sale Price 25c

Linen Dresses. A new line just received in all colors, in the newest styles, - - Specially Priced for this sale.

Complete Summer outfits for the little folks in the "Baby shop." Hats, Coats, Dresses, Underwear, Shoes, Rompers, etc., all at popular prices.

Dozens of other special items will be offered on the closing days of the sale. Don't miss them.

WM. B. SHERMAN, JR.,

145 THAMES STREET. TELEPHONE 995.

Glenwood

"It certainly does make cooking easy"

Walsh Bros., Newport

Different

Pebeco is totally unlike all other dentifrices. It keeps the mouth wholesome, the breath untainted and the teeth white and sound.

Pebeco
Tooth Paste

does this so well because it counteracts "acid-mouth," the cause of 95% of tooth decay.

That Pebeco does overcome "acid-mouth," you can easily prove with the Acid Test Papers we send you free with ten-day trial tube—an interesting and scientific test.

It is a distinct and real pleasure to use Pebeco. And the way it preserves the teeth and keeps them white is wonderful.

Ten-Day Trial Tube and Acid Test Papers to Test Your Mouth for Acid—Sent Free

LEHN & FINK
120 William Street New York

SUBSCRIBERS OF THE DAILY NEWS WHO DO NOT RECEIVE THEIR PAPERS REGULARLY AND IN GOOD CONDITION SHOULD MAKE COMPLAINT AT THE OFFIC

DRUGGISTS.

TRY DOWNING'S

Compound Extract of Sarsaparilla with Dandelion and Yellow Dock.

The popular spring Medicine.—A safe and effective remedy for all skin diseases and impurities of the blood.

75c PER BOTTLE.

MANUFACTURED ONLY BY
DOWNING BROTHERS,
Pharmacists.
42-44 BROADWAY.

ALLEGRETTI CANDIES

—IN—

Good Assortment.

COLE'S PHARMACY,

Opp. Newport Trust Company Bldg.

WATER GLASS.

(Sol. Soda Silicate).

For Preserving Eggs. Will preserve eggs without taint for one year.

This method is recommended by the Departments of Agriculture of various states.

Call at our store for free pamphlet of information.

Pints 15c ½ gals. 40c
Quarts, 25c Gallons 75c

One pint when diluted will cover 100 eggs.

The
F. L. Powell Pharmacy,
PHONE 103, 270 THAMES ST.

IT PAYS TO TRADE AT POWELL'S

EDISON MAZDA LAMPS

Are just the lamps you want to light your sitting-room.

BAY STATE STREET RAILWAY CO.
Illuminating Dept.
449-455 THAMES ST.
Tel. 28.

LAWTON'S STABLE

—AND—

CARRIAGE REPOSITORY

Horses and Carriages of all kinds to let by drive, day or month.

Seventy-five new and second-hand carriages for sale at all times.

Cor. Touro and Spring Sts.

THE NEWPORT JOURNAL AND WEEKLY NEWS

THE SHAMROCK ON VIEW.

Some of the English Challenger's Secrets Laid Bare at Inspection.

Through the courtesy of Sir Thomas Lipton, an inspection was permitted of the Shamrock IV., in Kamper & Nicholson's yard at Gosport, England, where for several months the challenger for the America's cup has been under construction and has been jealously guarded from the scrutiny of outsiders. Charles E. Nicholson, her designer, assisted in laying bare some of her secrets, but refused to disclose all, notably that which is most interesting to yachtsmen—the sail area of the new challenger.

The form of the Shamrock IV.'s hull, however, makes it evident that the sail area will considerably exceed the 8,000 and odd square feet which, according to reports, the Herreshoff boat, the Resolute, will carry. If pitted against the Resolute in the cup races, the Shamrock IV will not only need to beat her, but beat her by probably two or three minutes, to win the cup.

The following figures of the Shamrock's dimensions may be regarded as authoritative: Length, over all, 110 feet; length on the water line, 75 feet; greatest beam, 22 feet; draught without centreboard, 13.9 feet. With the centreboard down to its full extent, the draught will be 10 feet additional.

Her overhangings are not excessive, and less than those of the American cup defenders, Vanitie and Defiance. They are about equally divided fore and aft. The upper lines of the boat are snubbed in, and the stern cut off with an upright transom at a point where the designer considers additional length to be of no benefit. When the boat is heeled over in a stiff breeze this produces a sawed-off effect, which detracts from her appearance.

Her midship section shows a fairly flat floor with an easy round to the upper bilge, the curve of which is continued right up to the deck, giving a considerable tumble to her sides. There is a shorter curve from the floor to the lead keel, which is appreciably bulbed and flat on the bottom.

The keel is fairly long and the rake of the stern proves not excessive. The position of the greatest breadth of beam is not forward of the mast, as recently stated. Like the Vanitie, she will be fitted with a single head sail.

The challenger will be fitted with a hollow wooden mast, the height of which is one of the secrets the designer would not disclose. The report that she will carry a Marconi topmast is erroneous. A steel mast will also be provided as a substitute for the wooden mast, if the latter proves defective.

The Shamrock IV's construction is composite, being of wood planked on metal web frames, which are in part of steel and in part of aluminum. The planking is of three thicknesses, the two inner skins running diagonally, and the other longitudinally.

"I believe," said Mr. Nicholson, "that we have quite as light a hull as if it had been wholly of bronze or other metal with the additional advantage of a little more elasticity."

The centreboard is a thin metal plate, housed in a trunk, coming well above the cabin floor. "Frankly," said the designer, "the centreboard is purely experimental."

PISGAH FOREST SOLD.

Mrs. George W. Vanderbilt Sells Vast Estate to the Government.

Pisgah forest, the vast estate near Asheville, N. C., owned by the late George W. Vanderbilt, has been approved for purchase as a national forest reservation at the price of $443,500. The estate embraces 86,700 acres, the larger part of it covered with virgin timber, and is well stocked with fish and game, including deer, turkey and pheasant.

Mrs. Edith S. Vanderbilt offered the estate to the government at a figure $200,000 less than that at which Mr. Vanderbilt had priced it to the National Forest Reservation Commission during his life. She gave these reasons for doing so:

"Mr. Vanderbilt was the first of the large forest owners in America to see of the practice of forestry. He conserved Pisgah forest for a period of 25 years. I keenly sympathize with his belief that private ownership of forest land is a public trust, and I probably realize more keenly than any one else can do how firm was his resolve never to permit injury to the permanent value of Pisgah forest. I wish to maintain in the fullest and most permanent way its national value as an object lesson in forestry and its wonderful beauty and charm. I realize that its ownership by the nation will alone make its preservation permanent and certain."

TO HELP STATION AGENTS.

New Bureau on the New Haven Road for Supervision of Freight.

The New Haven railroad has organized a new "Bureau of Station Service," to give assistance to station agents and exercise general supervision of the work at all stations, particularly with reference to the weighing and classification of freight. George L. Graham is at the head of the new bureau.

Instead of having the weight and classification of shipment inspected and checked at common points where railroads meet, the New Haven now undertakes this work at all its stations. Traveling agents are assigned to each division to study the traffic conditions in that particular territory and to apply the classification requirements impartially and effectively to all traffic. One of the principal aims of the new bureau is to see that all weighing is done properly and that the agents understand the classification of freight and are kept informed of all changes in the rules affecting their own territory. As this classification is the basis for the payment of all freight charges, it is important for both the company and the shippers that they be thoroughly understood by those agents who receive the freight and make out the way bills.

Arrangements have been made with something like 1,000 shippers for the inspection of the weights of their shipments under reasonable supervision. The effect of such an arrangement is to facilitate traffic, as it relieves the railroads of the necessity of re-weighing a shipment, a process which naturally causes delay.

One object of the new bureau will be to reduce the number of claims by increasing the efficiency of the force and also to reduce the amount of freight carried astray. Still another aim of this new bureau is to expedite the movement of unloading and loading freight cars.

BASE BALL VICTORIES.

St. George's, Coddington, Potter and Lenthal Teams Win Games.

The St. George's School base ball team, with MacDermott pitching, won another game Thursday afternoon, defeating the Allen School of Boston, 8 to 1. MacDermott allowed but three hits and struck out four men, while his team secured nine hits, one a two-bagger. St. George's took a good lead at the beginning and steadily increased its advantage. Allen School did not score until the seventh, and their fielding was rather ragged at times. The score follows:

St. George's.

	a.b.	r.	h.	p.o.	a.	e.
Goodspeed, c.	5	2	2	4	3	0
Cummings, c.	0	0	0	0	0	0
Duryea, 3b.	5	0	0	1	0	0
Lewis, 1b.	5	0	1	15	0	0
McIlwaine, c. f.	4	1	1	2	0	0
Curtis, 2b.	3	2	2	1	4	0
Powel, r. f.	4	2	2	1	0	0
Alderdice, s. s.	4	0	0	1	1	0
Kirby, l. f.	3	0	0	1	0	0
MacDermott, p.	4	1	1	1	1	1
	37	8	9	27	15	1

Allen School.

Callahan, 2b.	4	1	1	5	1	1
Lange, s. s.	4	0	0	1	1	1
Bigelow, l. f., p.	3	0	0	1	0	0
Horgan, 1b.	3	0	2	15	0	3
Blinn, p., l. f.	3	0	0	1	0	1
Moore, 3b.	3	0	0	0	1	0
Swat, r. f.	3	0	0	1	1	1
Dinn, c. f.	3	0	0	0	0	0
Naphan, c.	2	0	0	3	0	7
	28	1	3	27	10	14

Innings	1	2	3	4	5	6	7	8	9	
St. George's	1	0	2	1	0	1	2	0	X	—8
Allen School	0	0	0	0	0	0	1	0	0	—1

Two-base hit—Powel. Stolen bases—Goodspeed, McIlwaine, Curtis, Kirby. Struck out—By MacDermott 4; by Blinn 4, by Bigelow 1. Umpire—O'Rourke.

One game in the Major and two in the Minor division of the Grammar School League were played Thursday Coddington defeating Cranston, 17 to 10, in the former, and Potter beating St. Mary's, 10 to 1, and Lenthal taking a forfeited game, 9 to 0, from Cranston in the Minors.

In the Coddington-Cranston game the latter made seven runs in the first two innings. Then Sheehan went in to pitch for Coddington and Cranston secured only three more. Coddington began to score in the third, making four runs, and added nine in the fourth, one in the fifth and three in the seventh. The batteries were Franco, Sheehan and Hord for Coddington and Anderson and Smith for Cranston.

Although the score in the Potter-St Mary's contest was largely in favor of Potter at all times, St. Mary's played a good fielding game, but could not but to make runs. Intoglia for Potter had 10 strike-outs and allowed only a few hits. Potter scored four runs in each of the first and fifth innings, and one each in the second and third. St. Mary's made its only run in the second.

In the Lenthal-Cranston game Lenthal scored 24 runs in four innings and then the Cranston players began to leave and the team was compelled to forfeit the game.

The Harrison Athletic Club beat the St. Augustin's, 9 to 3, in an interesting game.

DOG SHOW JUDGES.

At a meeting of the French committee of the Rhode Island Kennel Club held Thursday afternoon at the studio of Mr. Charles Biesel, the following were appointed judges for the summer show to be given at the Newport beach August 6: Dr. J. W. Church of Bristol, for Russian wolfhounds; Mr. C. N. Renault of Pittsfield, Mass.; for French bulldogs; Mr. Francis G. Lloyd of New York, for Scotch and Welsh terriers; Mr. Theodore Crane of New York, for Dalmatians and Chow Chows; Mr. C. M. Grey of Danvers, Mass., for Boston terriers; Mr. Tyler Morse of Long Island, for English bulldogs and Sealyham terriers; Mr. James Mortimer of New York and Dr. C. Jarrett of Philadelphia, for other breeds. Several other judges will be appointed later.

BASE BALL.

National League.

At Chicago—Boston 3, Chicago 1.
At Cincinnati—Cincinnati 8, Brooklyn 4.
At Pittsburgh—Pittsburgh 6, Philadelphia 2.

American League.

At Boston—Chicago 5, Boston 2.
At New York—New York 5, Cleveland 2.
At Philadelphia—Detroit 6, Philadelphia 4.
At Washington—Washington 5, St Louis 1.

Federal League.

At Brooklyn—Kansas City 8, Brooklyn 2.
At Baltimore—Baltimore 3, Chicago 2.
At Buffalo—Buffalo 6, Indianapolis 5.
At Pittsburgh—Pittsburgh 10, St Louis 5.

International League.

At Buffalo—Buffalo 3, Providence 2.
At Toronto—Toronto 10, Jersey City 8.
At Montreal—Newark 7, Montreal 1.
At Rochester—Baltimore 8, Rochester 6.

New England League.

At Lowell—Lowell 3, Haverhill 2.
At Portland—Portland 4, Lynn 1.
At Lewiston—Fitchburg 7, Lewiston 4.
At Lawrence—Worcester 7, Lawrence 3.

Colonial League.

At New Bedford—Pawtucket 9, New Bedford 8.
At Taunton—Taunton 5, Woonsocket 1.

College.

At Hanover—Holy Cross 7, Dartmouth 3.
At Amherst—Amherst 8, Williams 3.

THE COMING OF "RAFFLES."

Already preparations are being made by the Malley-Denison Company for next week's production of "Raffles" at the Opera House. The story is of exceeding interest. There is not a lagging moment in the play, as the audience follows the comings and goings of "Raffles," who, though a talented scamp, is possessed of a lovable nature. The character has become famous the world over. The entire company will be seen in the play and the production will be elaborate from a scenic standpoint.

1879 **Sherman'S 35th Anniversary Sale** 1914

Last few days.

Sale closes Saturday at 9:30 P. M.

Many new specials have been added for the last few days of the sale.

FIRST FLOOR SPECIALS.

English Long Cloth, 12-yd. pieces, value $2.00 and $1.65, - - - - **Sale Price $1.65 and $1.29 pc.**

Cotton Diaper, Red Star, value 65c, - - - - - **Sale Price 59c pc.**

Bath Towels, for guest rooms, etc., value 10c - - **Sale Price 4 for 25c**

Bath Towels, extra large, value 25c, - - - - - **Sale Price 17c**

Bath Towels, extra quality, value 39c - - - - **Sale Price 25c**

Linen Doilies, square scallop edges, and emb., value 25c, - **Sale Price 12 1-2c**

Ladies' Summer Vests, assorted styles, value 19c and 25c, **Sale Price 10c each.**

Ladies' Silk Hose, black, white, tan, lisle tops, value 50c, **Sale Price 29c**

Ladies' Doeskin Gloves, fine quality, with spear embroidered backs, value $1.00, - - - **Sale Price 79c**

Seersucker Petticoats, in white and colors, value 89c, - - **Sale Price 59c**

Second Floor Specials.

Ladies' Waists, 100 styles in Lingerie styles, all sizes, value 79c **Sale Price 59c**

Ladies' Waists, sample line of $1.00 Waists - - **Sale Price 69c each.**

Ladies' Crepe Dresses, cool and dainty, pretty patterns, value $1.50, - - - - - **Sale Price 98c**

Ladies' Lawn Dresses, in white, for street or house wear, value $1.50, - - - - - **Sale Price 98c**

Lawn Dressing Sacques, pretty patterns, well made, value 50c and 75c, - - - - - **Sale Price 39c**

Cotton Underwear, Gowns, Skirts, Combinations, etc., all at **Special Sale Prices**

Children's Dresses, in ginghams and percales, sizes 6 to 14, value 98c, - - - - **Sale Price 69c**

Children's Dresses, sizes 2 to 6, in colored percales, value 39c, **Sale Price 25c**

Linen Dresses. A new line just received in all colors, in the newest styles, - - **Specially Priced for this sale.**

Complete Summer outfits for the little folks in the "Baby shop." Hats, Coats, Dresses, Underwear, Shoes, Rompers, etc., all at popular prices.

Dozens of other special items will be offered on the closing days of the sale. Don't miss them.

WM. B. SHERMAN, JR.,

145 THAMES STREET. **TELEPHONE 995.**

Glenwood

"It certainly does make cooking easy"

Walsh Bros., Newport

Different

Pebeco is totally unlike all other dentifrices. It keeps the mouth wholesome, the breath untainted and the teeth white and sound.

Pebeco
Tooth Paste

does this so well because it counteracts "acid-mouth," the cause of 95% of tooth decay.

That Pebeco does overcome "acid-mouth," you can easily prove with the Acid Test Papers we send you free with ten-day trial tube—an interesting and scientific test.

It is a distinct and real pleasure to use Pebeco. And the way it preserves the teeth and keeps them white is wonderful.

Ten-Day Trial Tube and Acid Test Papers to Test Your Mouth for Acid—Sent Free

LEHN & FINK
120 William Street New York

SUBSCRIBERS OF THE DAILY NEWS WHO DO NOT RECEIVE THEIR PAPERS REGULARLY AND IN GOOD CONDITION SHOULD MAKE COMPLAINT AT THE OFFIC

DRUGGISTS.

TRY DOWNING'S

Compound Extract of Sarsaparilla with Dandelion and Yellow Dock.

The popular spring Medicine.—A safe and effective remedy for all skin diseases and impurites of the blood.

75c PER BOTTLE.

MANUFACTURED ONLY BY
DOWNING BROTHERS,
Pharmacists.
42-44 BROADWAY.

ALLEGRETTI CANDIES

—IN—

Good Assortment.

COLE'S PHARMACY,

Opp. Newport Trust Company Bldg.

WATER GLASS.

(Sol. Soda Silicate).

For Preserving Eggs. Will preserve eggs without taint for one year.

This method is recommended by the Departments of Agriculture of various states.

Call at our store for free pamphlet of information.

Pints 15c ½ gals. 40c
Quarts, 25c Gallons 75c

One pint when diluted will cover 100 eggs.

The F. L. Powell Pharmacy,

PHONE 103, 270 THAMES ST.

IT PAYS TO TRADE AT POWELL'S

BRIGHTENS the SITTING ROOM

EDISON MAZDA LAMPS

Are just the lamps you want to light your sitting-room.

BAY STATE STREET RAILWAY CO.

Illuminating Dept.

449-455 THAMES ST.

Tel. 28.

LAWTON'S STABLE

—AND—

CARRIAGE REPOSITORY

Horses and Carriages of all kinds to let by drive, day or month.

Seventy-five new and second-hand carriages for sale at all times.

Cor. Touro and Spring Sts.

THE NEWPORT JOURNAL AND WEEKLY NEWS

Newspaper ARCHIVE.com

EAGLES IN AVIATION.

French War Office Devises Scheme to Harass Enemies in the Air.

For the protection of the pilots of its wonderful fleet of aeroplanes the French war office has devised the startling scheme of employing golden eagles to harass the enemy—such, at any rate, is a statement made by a writer in the well known German sporting review, Allgemeine Forst und Jagdzeitung.

Pastor Schuster, who is responsible for this story, took up ornithology after retiring from the pulpit, and writes with an assumption of assurance and with an impression of intimate acquaintance with the facts of the case. He implies that he has recently visited the French aerodromes at Chalons and Nicef where, he says, the birds are kept, and where he has seen them. His description of the procedure is as follows:

"The military at Chalons and at Nice have bought six eagles, which are to be employed in attacking the aviators and aeroplanes of the enemy, for a successful attack on aeroplanes could be made by powerful birds flying against the machines and rendering them unserviceable. First, the eagles are accustomed to the roar and rattle of the machine and to the sound of gun fire; this lesson lasts three weeks. Model flying machines are made, to which scraps of meat are fastened, and in the mean time the birds are kept on starvation rations. Then when the aeroplanes are thrown into the air the eagles fly at the scraps of meat with tremendous force, and thus destroy the models. Later the birds are expected to wound the pilot with beak and claws, rendering him hors de combat."

This is not, of course, the first attempt to make use of the eagle in aviation. One of the earliest aviators—if semi-legendary history is to be believed—was Xerxes, king of Persia, who is said to have flown through the air on a throne, to which were harnessed four hungry eagles, who were spurred on to flight by the sight of food held before them. The training of eagles—though not for aerial purposes—appealed, too, to another monarch, Napoleon III. The emperor, while in the "pretender" stage, had a pet scheme for educating an eagle to pause in its flight, swoop down and settle on one of his standards. The attempt proved a fiasco.

With regard to the extraordinary plan with which the French war office is credited there seem to be difficulties in the way of bringing it to success. First, the eagles would have to be taught to differentiate between the aeroplanes of the enemy and those of the French army; and, second, there is no reliable record of an eagle ever having been taught to do anything. The scheme, as stated, seems to be one for a sort of gigantesque hawking, after the model of the middle ages, only, instead of the birds of prey being released on their own kind they will be taught to pounce on aviators.

MR. ISELIN'S OVER-SUNDAY PARTY.

M. Columbus O'D. Iselin will entertain 20 men friends over Sunday with a yachting trip up the Hudson and a stay at the Yama Farms Inn. On board steam yacht Rusia, which he has chartered from Mr. William B. Dinsmore, the party will start from the Columbia Yacht Club Saturday morning. From Kingston automobiles will carry the guests to the hotel at Napanoch, N. Y. The party will return to New York Monday.

The guests of Mr. Iselan will include Messrs. August Belmont, Robert Bacon, J. Borden Harriman, G. Oliver Iselin, Pierre Lorillard, Reginald W. Rives, Francis R. Appleton, Winthrop Chanler, Amos Tuck French, Robert G. Howe, Henry B. Livingston, Amedee D. Moran, Henry W. Munroe, Edward C. Potter, Charles de Rham, H. Casimir de Rham, Alfred Seton and James A. Wright.

PERSONALS.

The will of Benjamin F. Keith shows that the estate is valued at $245,000 in real estate and $255,000 in personal property.

The E. H. Pierce library of books and periodicals on Mormonism and Utah, considered second only to the collection possessed by the Mormon Church, has just been bought by Harvard University as an addition to the Charles Elliott Perkins collection. The collection numbers more than 2,600 volumes of books, bound pamphlets and periodicals.

Bernard Bennett, familiarly known as "Poco," who bought the old clothes of Harvard students for many years and also loaned money, left an estate of $112,892 when he died recently. He had in his possession at the time of his death 75 individual notes, the face value of which was $134,992. These were classed as "uncertain" and were not inventoried. Another lot of notes, listed as miscellaneous, bore face value of $71,515, but were inventoried for only $660.

Because he was always pleasant and prompt in his service to her as bellboy at a Great Barrington inn, Mrs. George D. Farrar of New York in her will bequeathed to Timothy Connelly, son of Mr. and Mrs. Daniel Connelly of Great Barrington, $30,000. The will of Mrs. Farrar, which has just been filed in New York, also leaves $250,000 to charity. Mrs. Farrar was a patron at the inn for 20 years. Connelly, who is 18 years old, was attentive and always knew and anticipated her wants. She was appreciative and in 1912 paid for a winter's tuition in the Hallock School for Boys in Great Barrington. Last fall before she went to New York after her summer sojourn in the hills she deeded to Connelly a cozy house with a large lot on Bridge street, which his parents now occupy. The bequest to young Connelly is held in trust until he becomes of age. He has applied for his old job when school closes in June.

MENU FOR SATURDAY.

Catmeal Scones with Butter and Orange Marmalade—Quince Pudding.

Breakfast.
Fruit.
Creamed Dried Beef. Fried Potatoes.
Oatmeal Scones. Coffee.

Lunch.
Fish en Coquille.
Quince Pudding. Cocoa.

Dinner.
Potato Soup.
Beef Cannelon. New Potatoes.
Baked Bermuda Onions.
Tomato Mayonnaise.
Waters. Cheese.
Rhubarb Jelly. Whipped Cream.
Coffee.

Oatmeal Scones.

To one cupful of well cooked oatmeal add one cupful of milk, stirring until thoroughly mixed. Add a pinch of salt, two teaspoonfuls of sugar, one tablespoonful of melted butter and one cupful of flour mixed with two teaspoonfuls of baking powder. Now add as much flour as is necessary to make a soft dough. Roll out an inch thick and cut in rounds or squares. Bake on a well greased griddle. Serve with butter and orange marmalade.

Quince Pudding.

Cook one-half cupful of pearl sago in one quart of boiling water in a double boiler for half an hour. Put one pint of canned quinces in a pudding dish; add enough sugar to sweeten the sago, which is to be turned over the quinces and baked about half an hour. It can be served hot with a butter sauce but is better served cold with cream.

MENU FOR SUNDAY.

Fruit Mush for Breakfast—Strawberry Mousse for Dinner as a Dessert.

Breakfast
Fruit
Fruit Mush Sugar and Cream
Broiled Bacon Creamed Potatoes
Popovers Coffee

Dinner.
Roast Fillet of Beef
Mushroom Sauce
New Potatoes Green Peas
Lettuce and Radish Salad
Wafers Cheese
Strawberry Mousse
Coffee

Supper
Jellied Lobster Salad
Fruit Cake Tea

Fruit Mush.

Pick over and prepare fruit according to its nature. Mash if necessary, add one half of its bulk of boiling water and cook slowly until tender enough to press through a sieve. Use this instead of water in preparing farina or any cereal of the package breakfast foods suitable. Stir in a little sugar and mold in wetted cups. Serve cold with cream for breakfast.

Strawberry Mousse.

Hull and wash one pint of strawberries, drain and rub through a fine sieve, add one cupful of sifted powdered sugar and one third of a box of gelatine which has been softened in a little cold water and melted over hot water. Set aside until mixture shows signs of thickening; stir often to keep it from setting round the sides of the bowl. Whip one cupful and a half of heavy cream to a solid froth; mix lightly with the fruit jelly and continue to cut and fold lightly until a little dropped from a spoon will retain its shape. Turn into a wetted mold, cover tightly, bind edges with a narrow strip of muslin dipped into melted lard and bury in a mixture of finely chopped ice and rock salt, two thirds of the former to one third of the latter. Set aside for from three to four hours, according to the shape and thickness of mold, then turn out carefully. When cream is not to be had, substitute the whites of five or six eggs, whipping to a stiff, dry froth.

COMPENSATIONS.

[Antoinette DeCoursey Patterson, in Alnslee's.]

Free is the winter's wind
Carefree and unconfined,
Bravely it blows.
But yet it seemeth meet
There should with it compete
All the young fragrance sweet
Chained to a rose!

Glad is the ocean's life—
Even through storm and strife
Unseamed with scars.
But on the pond's calm breast
Lilies do sweetly rest,
And, each a shining guest,
Myriads of stars!

Yonder the village spires
Glow in sunset fires
Like burnished gold.
But yet a candle's beam,
May the more lovely seem
When it a happy dream
Of home doth hold!

FANCIES.

"She gave Alphonse
A withering look."
So runs a line
Within this book.

And reading on
His fate to see—
Alphonse dried up
Immediately.

—[Boston Transcript.

"I likes a good loafer," said Uncle Eben, "better'n I does a man dat tires hisse'f out gittin' in other folks' way."—[Washington Star.

Mrs. Buggins—His talk really electrified me.

Buggins—Yes, he uses shocking language sometimes.—[Philadelphia Record.

Pennsylvanian—Do you people stand in fear of state-wide prohibition?

Delawarian—No; you see, our state is not very wide.—[Birmingham Age-Herald.

"So your grocer refuses to give you credit for another thing."

"Not exactly; he says he'll give me credit for any cash I pay on account."—[Boston Transcript.

Her Father—Has my daughter given you any encouragement, young man?

Suitor—Well, she said you were always a very generous parent, sir.—[Boston Transcript.

"What is your idea of an optimist?"

"An optimist," replied Mr. Growcher, "is a man who thinks he has the makings of an automobile because he has managed to get hold of a gallon of gasoline and a spark plug."—[Washington Star.

The Pastor's Wife—What peculiar eyes young Ashley has. They always seem half-closed.

The Pastor—Yes, he has me guessing. I'm inclined to think he sleeps all through my sermons—but I can't catch him at it.—[Cleveland Plain-Dealer.

The prospective boss was engaging a new office boy. "I suppose you have several invalid grandmothers?" he said sarcastically.

"No, sir, my grandmothers are dead," replied the boy; "beside which I don't care for base ball, anyhow." He got the job.—[Philadelphia Record.

LET THE BOY

Wear the "American Boy" Shoe. By using our American Boy Scout Shoe, you will eliminate all foot troubles when on long hikes. Only the best of material used and the workmanship is as perfect as expert can make it.

Ramlose's,
Temporarily at 78 Thames St.

"THE LIVEST STORE IN NEWPORT."

PIANOS TO RENT.

Now is the time for you to select your piano for this summer.

If your residence is not quite ready, we will send the piano just when you give us the word.

We have a fine line of pianos for renting, this summer and if you will give us a call we will prove to you that we are "The Livest Store in Newport."

Telephone 786.

COLUMBIA RECORDS FOR JUNE. NOW ON SALE.

COME IN.

Plummer's Music Store,
Oppo. Government Landing.

BLINDS

Are exposed to the elements:—Use PIERCE'S BOTTLE GREEN PAINT to protect and keep them from decay.

W. B. SCOTT & CO.,
8-10 Broadway,
Newport, R. I.

HORSE FOR SALE.
1200 Lbs.
Sound and Fearless.
Newport Paper & Grocery Co.

FURNISHING GOODS.

Hair Line Suitings in Black, Blue, Gray and Green, the latest.
OTTO,
Gentlemen's Tailor,
244 Thames Street.

BICYCLES, BICYCLES.

Royal Roadster, $25.00. Monarch $35.00

Winchester Motor Bike $40. Terms $5 down; $2 a week. Bring in your old wheel and trade it in.

Maher Special Oil Proof Tire $2.75. Try one.

BICYCLE REPAIRING. Telephone 971 and I will send for your wheel.

Tel. 971 W. A. MAHER, Open Evenings
13 Farewell St.

Things You Need.

Window Screens,
Screen Doors,
Refrigerators,
(All sizes.)
Gas Ranges, Gas Plates,
LARGE AND SMALL.
Oil Stoves,
Glass Door Ovens.

If you want to save money call and get our prices.

THE I. X. L. CO.,
124 & 126 BROADWAY.
Phone 1605.

PINTO BROS.,
Ladies' and Gents' Tailors and Furriers.
Ladies' Suits from $25.00 up.
Tel. 9936. 115 SPRING ST.

PERFECTION RED CEDAR SHINGLES.
Just received
A. & H. G. HAMMETT CO.
Lumber, Hardware, Brick, Lime, Cement, Sewer Pipe.
319-321 Thames Street.

Ideal for a Home.

The block of land on Broadway and Bedlow avenue, known as the "Civic League Lot," has been divided into house lots and is offered for sale at very low prices.

Land is all graded, high and dry, insuring dry cellars. Splendid views. Right on the car line. All purchasers are protected by reasonable restriction. A great place to live. Can't be beat.

For details and prices apply to

R. W. CURRY,
41 Chapel Street.

THE OLD MILL COFFEE

Is So Good

that the man does not live who can register a "kick" on its

Quality and Flavor.

Then why not use it in *your* home and please *his* palate?

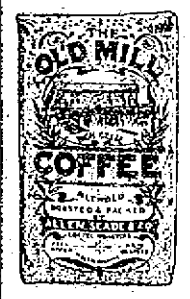

In Yellow Packages at your Dealer's.

Allen, Slade & Co.,
Importers, and Roasters,
Fall River and New Bedford, Mass.

JOHN J. KELLY,
Contractor and Builder.
Jobbing Promptly Attended to.
Tel. 1311.
Res. 42 Hammond Street.

THE NEWPORT JOURNAL AND WEEKLY NEWS.

GROCERIES AND PROVISIONS.

FANCY ISLAND POTATOES.

We are receiving some extra fancy potatoes grown on this island. These potatoes are not to be classed with the Maine potatoes, Green Mountains, Red Skins and various other varieties of car potatoes offered in this market, but are clean, handsome stock, noted for their fine eating qualities. If you are looking for some real good potatoes you can find them

—AT—

The Boston Grocery,
THE PURE FOOD STORE,
O. F. WILCOX, Prop.

MACKEREL.
Scup 15c a Bunch.
Bluefish 15c a pound.
JOHN Z. LAWTON, 102 Thames St.

Extra Large Mackerel.
Bluefish.
BROADWAY CASH FISH MARKET,
C. A. EASTERBROOKS, PROP'R.

CALIFORNIA PEACHES.
Yellow Cling 17c
Extra Yellow Cling 22c
Finest Lemon Cling 25c

OUR COFFEE
Once tried is never denied.
Cheese Tid-Bits ..... 8c pkg.
J. H. BRIERLEY,
477 THAMES STREET.

GLAD TO SEE YOU.
Ladies' and Gents' Panama Hats Renovated.
185 Thames St., Over Southwick's.

MEDUSA WHITE PORTLAND CEMENT.
Stainless.
KEENE'S CEMENT.
JOHN M. FRIEND,
108 Third St. Tel. 311.

GROCERIES AND PROVISIONS. GROCERIES AND PROVISIONS.

"Values Like" These Speak for Themselves.

THICK RIB CORNED BEEF	16c lb
SMALL LEGS LAMB	25c lb
LEGS MUTTON (Yearling)	18c lb
ISLAND CHICKENS, 5 lb avg.	28c lb
FOWL	20c lb
ASPARAGUS	2 lbs for 25c

STRAWBERRIES AND FRESH TOMATOES.

W. C. SCOTT, Postoffice Square Market.
PHONE 543.

CARLOAD
Fancy Green Mountain Potatoes
In today, $1.10 a bu.

Please notice that I have a new car about every week which is a pretty good recommendation for quality. Wholesale and retail.

—AT—

JAMES A. EDDY'S,
WHERE YOU ALWAYS GET GOOD BUTTER

Acker, Merrall & Condit Company
EST. 1820

These Prices Point the Way to Economy—Buying.

RICE	3 lbs. for	.20
NORECA CHOICE HEAD—NATURAL UNCOATED		
SUCCOTASH	A. M. & C. Large Tins	.15
SMALL GREEN LIMAS—SWEET CORN		
CHEESE	lb.	.24
EXTRA FINE OLD AMERICAN		
TUNA FISH	large tins	.22
CATALINA BRAND. A TEMPTING FISH DELICACY.		
PEAS	large tins	.16
MARCILLAT IMPORTED. EXTRA SMALL IN SIZE.		

2 Washington Square. Tel. 186-187

CERTAINLY, YOU ARE CLEANLY

It is not only ingrained in Americans to love soap and water and have that delightful free and buoyant feeling which comes from bathing regularly and often, but it is getting to be an ultra fashionable habit to take pride in your equipment for attaining cleanliness.

The fastidious housewife wants to know that the plumbing fixtures not only are beautiful and clean on the exterior but are absolutely sanitary because there are no hiding places for dirt.

Let us install "Standard" fixtures in a correct way and you will have a bathroom which will be sanitary and the appearance of which will be a credit to you.

"Standard" "Malvern" Bath

THOS. B. CONNOLLY,
Tel. 180.

ALBERT PAULUS,
Bronze and Fancy Jewelry.
Art Goods repaired and renovated. Special attention given to repairing bronze, china, porcelain and glass. Missing parts replaced—rivets—also
Nickel Plating, Brass Refinished Polishing.
18 Franklin Street. Newp.

Waterproof Your Auto Top WITH
MILLER'S AUTO TOP DRESSING
For Mohair or Pantosote.
R. G. BIESEL
256 THAMES ST.

EAGLES IN AVIATION.

French War Office Devises Scheme to Harass Enemies in the Air.

In the protection of the pilots of its wonderful fleet of aeroplanes the French war office has devised the amazing scheme of employing golden eagles to harass the enemy—such, at any rate, is a statement made by a writer in the well known German sporting review, Allgemeine Forst und Jagdzeitung.

Pastor Schuster, who is responsible for this story, took up ornithology after retiring from the pulpit, and writes with an assumption of assurance and with an impression of intimate acquaintance with the facts of the case. He implies that he has recently visited the French aerodromes at Chalons and Nice, where, he says, the birds are kept, and where he has seen them. His description of the procedure is as follows

'The military at Chalons and at Nice have bought six eagles, which are to be employed in attacking the aviators and aeroplanes of the enemy, for a successful attack on aeroplanes could be made by powerful birds flying against the machines and rendering them unserviceable. First, the eagles are accustomed to the roar and rattle of the machine and to the sound of gun fire; this lesson lasts three weeks. Model flying machines are made, to which scraps of meat are fastened, and in the mean time the birds are kept on starvation rations. Then when the aeroplanes are thrown into the air the eagles fly at the scraps of meat with tremendous force, and thus destroy the models. Later on birds are expected to wound the pilot with beak and claws, rendering him hors de combat.'

This is not, of course, the first attempt to make use of the eagle in warfare. One of the earliest aviators of semi-legendary history is to be believed—was Xerxes, king of Persia, who is said to have flown through the air on a throne, to which were harnessed four hungry eagles, who were spurred on to flight by the sight of food held before them. The training of eagles—though not for aerial purposes—appealed, too, to another monarch, Napoleon III. The emperor, while in the 'pretender' stage, had a pet scheme for educating an eagle to pause in its flight, swoop down and settle on one of his standards. The attempt proved a fiasco.

With regard to the extraordinary plan with which the French war office is credited there seem to be difficulties in the way of bringing it to success. First, the eagles would have to be taught to differentiate between the aeroplanes of the enemy and those of the French army, and second, there is no reliable record of an eagle ever having been taught to do anything like the scheme, as stated, seems to be one for a sort of gigantesque hawking, after the model of the middle ages, only instead of the birds of prey being released on their own kind they will be taught to pounce on aviators.

MR ISELIN'S OVER-SUNDAY PARTY.

W Columbus O D Iselin will entertain 29 men friends over Sunday with a yachting trip up the Hudson and a stay at the Yama Farms Inn On board steam yacht Ituna which he has chartered from Mr William B Dinsmore, the party will start from the Columbia Yacht Club Saturday morning From Kingston automobiles will carry the guests to the hotel at Napanoch N Y The party will return to New York Monday

The guests of Mr Iselan will include Messrs August Belmont Robert Bacon J Borden Harriman, C Oliver Iselin, Pierre Lorillard, Reginald W Rives, Francis R Appleton, Winthrop Chanler, Amos Tuck French, Robert G Howe Henry B Livingston, Amedee D Moran, Henry W Munroe Edward C Potter, Charles de Rham, H Sumir de Rham, Alfred Seton and James A Wright

PERSONALS.

The will of Benjamin F Keith shows that the estate is valued at $4 000 in real estate and $255,000 in personal property.

The E H Peirce library of books and periodicals on Mormonism and Utah considered second only to the collection possessed by the Mormon Church, has just been bought by Harvard University as an addition to Charles Elliott Perkins collection The collection numbers more than 2 600 volumes of books, bound pamphlets and periodicals.

Bernard Bennett familiarly known as "Poco," who bought the old clothes of Harvard students for many years and also loaned money left an estate of $112,892 when he died recently He had in his possession at the time of his death 75 individual notes the face value of which was $11 992 These were classed as uncertain and were not inventoried Another lot of notes, listed as miscellaneous bore face value of $71 515, but were inventoried for only $850

Because he was always pleasant and prompt in his service to her as a clerk at a Great Barrington inn Miss George D Farrar of New York by her will bequeathed to Timothy Connelly, son of Mr and Mrs Daniel Connelly of Great Barrington, $30,000 The will of Mrs Farrar, which has just been filed in New York also bequeaths $250,000 to charity Mrs Farrar was a patron at the inn for 20 years Connelly who is 18 years old was attentive and always knew and anticipated her wants She was appreciative and in 1912 paid for a year's tuition in the Hallock School for Boys in Great Barrington Last fall before she went to New York after her summer sojourn in the hills she deeded to Connelly a cozy house with a large lot on Bridge street, which his parents now occupy The bequest to young Connelly is held in trust until he becomes of age He has applied for his old job when school closes in June

MENU FOR SATURDAY.

Oatmeal Scones with Butter and Orange Marmalade—
—Quince Pudding.

Breakfast.
Fruit
Creamed Dried Beef, Fried Potatoes,
Oatmeal Scones. Coffee

Lunch.
Fish en Coquille
Quince Pudding Cocoa

Dinner.
Potato Soup
Beef Cannelon New Potatoes
Baked Bermuda Onions
Tomato Mayonnaise
Wafers Cheese
Rhubarb Jelly, Whipped Cream
Coffee

Oatmeal Scones.

To one cupful of well cooked oatmeal add one cupful of milk, stirring until thoroughly mixed Add a pinch of salt, two teaspoonfuls of sugar, one tablespoonful of melted butter and one cupful of flour mixed with two teaspoonfuls of baking powder Now add as much flour as is necessary to make a soft dough Roll out an inch thick and cut in rounds or squares Bake on a well greased griddle Serve with butter and orange marmalade

Quince Pudding.

Cook one half cupful of pearl sago in one quart of boiling water in a double boiler for half an hour Put one pint of canned quinces in a pudding dish, add enough sugar to sweeten the sago, which is to be turned over the quinces and baked about half an hour It can be served hot with a butter sauce but is better served cold with cream

MENU FOR SUNDAY.

Fruit Mush for Breakfast—
Strawberry Mousse for Dinner as a Dessert.

Breakfast
Fruit
Fruit Mush Sugar and Cream
Broiled Bacon Creamed Potatoes
Popovers Coffee

Dinner
Roast Fillet of Beef
Mushroom Sauce
New Potatoes Green Peas
Lettuce and Radish Salad
Wafers Cheese
Strawberry Mousse
Coffee

Supper
Jellied Lobster Salad
Fruit Cake Tea

Fruit Mush.

Pick over and prepare fruit according to its nature Mash if necessary, add one half of its bulk of boiling water and cook slowly until tender enough to press through a sieve Use this instead of water in preparing farina or any cereal of the package breakfast foods suitable Stir in a little sugar and mold in wetted cups Serve cold with cream for breakfast

Strawberry Mousse.

Hull and wash one pint of strawberries, drain and rub through a fine sieve add one cupful of sifted powdered sugar and one third of a box of gelatine which has been softened in a little cold water and melted over hot water Set aside until mixture shows signs of thickening, stir often, to keep it from setting round the sides of the bowl Whip one cupful and a half of heavy cream to a solid froth, mix lightly with the fruit jelly and continue to cut and fold lightly until a little dropped from a spoon will retain its shape Turn into a wetted mold, cover tightly, bind edges with a narrow strip of muslin dipped into melted lard and bury in a mixture of finely chopped ice and rock salt, two thirds of the former to one third of the latter. Set aside for from three to four hours, according to the shape and thickness of mold, then turn out carefully When cream is not to be had, substitute the whites of five or six egg, whipping to a stiff, dry froth

COMPENSATIONS.

[Antoinette DoCoursey Patterson, in Ainslee's]

Free is the winter's wind
Carefree and unconfined,
Gravely it blows
But yet it seemeth meet
There should with it compete
All the young fragrance sweet
Chained to a rose!

Glad is the ocean's life—
Even through storm and strife
Unseamed with scars.
But on the pond's calm breast
Lilies do sweetly rest,
And, each a shining guest,
Myriads of stars!

Yonder the village spires
Glow in sunset fires
Like burnished gold.
But yet a candle's beam,
May the more lovely seem
When it a happy dream
Of home doth hold!

FANCIES.

"She gave Alphonse
A withering look"
So runs a line
Within this book.

And reading on
His fate to see—
Alphonse dried up
Immediately.

—[Boston Transcript

"I likes a good loafer," said Uncle Eben, 'better n I does a man dat tires hisself out gittin' in other folks' way.' —[Washington Star.

Mrs Buggins—His talk really electrified me

Buggins—Yes, he uses shocking language sometimes—[Philadelphia Record.

Pennsylvanian—Do you people stand in fear of state-wide prohibition?

Delawarian—No, you see our state is not very wide—[Birmingham Age-Herald.

'So your grocer refuses to give you credit for another thing"

'Not exactly, he says he'll give me credit for any cash I pay on account —[Boston Transcript.

Her Father—Has my daughter given you any encouragement, young man?

Suitor—Well, she said you were always a very generous parent, sir —[Boston Transcript

"What is your idea of an optimist?" 'An optimist,' replied Mr Growcher is a man who thinks he has the makings of an automobile because he has managed to get hold of a gallon of gasoline and a spark plug —[Washington Star

The Pastor's Wife—What peculiar eyes young Ashley has They always seem half-closed

The Pastor—Yes he has me guessing I am inclined to think he sleeps all through my sermons—but I can't catch him at it—[Cleveland Plain-Dealer

The prospective boss was engaging a new office boy. 'I suppose you have several invalid grandmothers?' he said sarcastically

'No, sir, my grandmothers are dead, replied the boy, 'beside which I don't care for base ball anyhow He got the job—[Philadelphia Record

LET THE BOY

Wear the "American Boy" Shoe. By using our American Boy Scout Shoe, you will eliminate all foot troubles when on long hikes. Only the best of material used and the workmanship is as perfect as expert can make it.

Ramlose's,
Temporarily at 78 Thames St.

"THE LIVEST STORE IN NEWPORT."

PIANOS TO RENT.

Now is the time for you to select your piano for this summer.

If your residence is not quite ready, we will send the piano just when you give us the word.

We have a fine line of pianos for renting, this summer and if you will give us a call we will prove to you that we are "The Livest Store in Newport"

Telephone 786.

COLUMBIA RECORDS FOR JUNE. NOW ON SALE.

COME IN.

Plummer's Music Store,
Oppo. Government Landing.

BLINDS

Are exposed to the elements:—Use PIERCE'S BOTTLE GREEN PAINT to protect and keep them from decay.

W. B. SCOTT & CO.,
8-10 Broadway,
Newport, R. I.

HORSE FOR SALE.
1200 Lbs.
Sound and Fearless.
Newport Paper & Grocery Co.

FURNISHING GOODS

Hair Line Suitings in Black, Blue, Gray and Green, the latest. OTTO, Gentlemen's Tailor, 244 Thames Street.

BICYCLES, BICYCLES.

Royal Roadster, Monarch $25.00. $35.00
Winchester Motor Bike $40.
Terms $5 down; $2 a week.
Bring in your old wheel and trade it in.
Maher Special Oil Proof Tire $2.75. Try one.

BICYCLE REPAIRING. Telephone 971 and I will send for your wheel.

Tel. 971 **W. A. MAHER,** Open Evenings
13 Farewell St.

THE OLD MILL COFFEE

Is So Good

that the man does not live who can register a "kick" on its

Quality and Flavor.

Then why not use it in *your* home and please *his* palate?

In Yellow Packages at your Dealer's.

Allen, Slade & Co.,
Importers, and Roasters,
Fall River and New Bedford, Mass.

1f4

GROCERIES AND PROVISIONS.

FANCY ISLAND POTATOES.

We are receiving some extra fancy potatoes grown on this island. These potatoes are not to be classed with the Maine potatoes, Green Mountains, Red Skins and various other varieties of car potatoes offered in this market, but are clean, handsome stock, noted for their fine eating qualities. If you are looking for some real good potatoes you can find them

—AT—

The Boston Grocery,
THE PURE FOOD STORE.
O. F. WILCOX, Prop.

MACKEREL.
Scup 15c a Bunch.
Bluefish 15c a pound.
JOHN Z. LAWTON, 102 Thames St.

Extra Large Mackerel.

Bluefish.

BROADWAY CASH FISH MARKET,
C. A. EASTERBROOKS, PROP'R.

CALIFORNIA PEACHES.

Yellow Cling	17c
Extra Yellow Cling	22c
Finest Lemon Cling	25c

OUR COFFEE
Once tried is never denied.
Cheese Tid-Bits ..... 8c pkg
J. H. BRIERLEY,
477 THAMES STREET.

GLAD TO SEE YOU.
Ladies' and Gents' Panama Hats Renovated.
185 Thames St., Over Southwick's.

MEDUSA WHITE PORTLAND CEMENT.
Stainless.

KEENE'S CEMENT.

JOHN M. FRIEND,
108 Third St. Tel. 311.

GROCERIES AND PROVISIONS. GROCERIES AND PROVISIONS.

"Values Like" These Speak for Themselves.

THICK RIB CORNED BEEF	16c lb
SMALL LEGS LAMB	25c lb
LEGS MUTTON (Yearling)	18c lb
ISLAND CHICKENS, 5 lb avg.	28c lb
FOWL	20c lb
ASPARAGUS	2 lbs for 25c

STRAWBERRIES AND FRESH TOMATOES.

W. C. SCOTT, Postoffice Square Market.
PHONE 543.

CARLOAD
Fancy Green Mountain Potatoes
In today, $1.10 a bu.

Please notice that I have a new car about every week which is a pretty good recommendation for quality. Wholesale and retail.

—AT—

JAMES A. EDDY'S,
WHERE YOU ALWAYS GET GOOD BUTTER

Acker, Merrall & Condit Company EST. 1820

These Prices Point the Way to Economy—Buying.

RICE	3 lbs. for	.20
NORECA CHOICE HEAD—NATURAL UNCOATED.		
SUCCOTASH	A. M. & C. Large Tins	.15
SMALL GREEN LIMAS—SWEET CORN		
CHEESE	lb.	.24
EXTRA FINE OLD AMERICAN		
TUNA FISH	large tins	.22
CATALINA BRAND. A TEMPTING FISH DELICACY.		
PEAS	large tins	.16
MARCILLAT IMPORTED. EXTRA SMALL IN SIZE.		

2 Washington Square. Tel. 186-187

CERTAINLY, YOU ARE CLEANLY

It is not only ingrained in Americans to love soap and water and have that delightful free and buoyant feeling which comes from bathing regularly and often, but it is getting to be an ultra fashionable habit to take pride in your equipment for attaining cleanliness

The fastidious housewife wants to know that the plumbing fixtures not only are beautiful and clean on the exterior but are absolutely sanitary because there are no hiding places for dirt.

Let us install "Standard" fixtures in a correct way and you will have a bathroom which will be sanitary and the appearance of which will be a credit to you.

"Standard" Malvern Bath

THOS. B. CONNOLLY,
Tel. 180.

Things You Need.

Window Screens,
Screen Doors,
Refrigerators,
(All sizes.)
Gas Ranges, Gas Plates,
LARGE AND SMALL.
Oil Stoves,
Glass Door Ovens.

If you want to save money call and get our prices.

THE I. X. L. CO.,
124 & 126 BROADWAY.
Phone 1605.

PINTO BROS.,
Ladies' and Gents' Tailors and Furriers.
Ladies' Suits from $25.00 up.
Tel. 9936. 115 SPRING ST.

PERFECTION RED CEDAR SHINGLES.
Just received
A. & H. G. HAMMETT CO.
Lumber, Hardware, Brick, Lime, Cement, Sewer Pipe.
319-321 Thames Street.

Ideal for a Home.

The block of land on Broadway and Bedlow avenue, known as the "Civic League Lot," has been divided into house lots and is offered for sale at very low prices.

Land is all graded, high and dry, insuring dry cellars. Splendid views. Right on the car line. All purchasers are protected by reasonable restriction. A great place to live. Can't be beat.

For details and prices apply to

R. W. CURRY,
41 Chapel Street.

JOHN J. KELLY,
Contractor and Builder.
Jobbing Promptly Attended to.
Tel. 1311.
Res. 42 Hammond Street.

THE NEWPORT JOURNAL AND WEEKLY NEWS.

ALBERT PAULUS,
Bronze and Fancy Jewelry.
Art Goods repaired and renovated. Special attention given to repairing bronze, china, porcelain and glass. Missing parts replaced—rivets—also
Nickel Plating, Brass Refinished Polishing.
18 Franklin Street, Newp

Waterproof Your Auto Top WITH
MILLER'S AUTO TOP DRESSING
For Mohair or Pantosote.
R. G. BIESEL
256 THAMES ST.

NEWPORT DAILY NEWS.
Published every afternoon except Sundays and Holidays.
207 Thames Street, Newport, R. I.
By the T. T. Pitman Corporation.

Profits Shared with Employes.

News $6.00 a year. 12 cents a week.
Journal and Weekly News $2 a year.
Every Friday.

TELEPHONE CALLS.

Business Office, downstairs,	9908
or if that is busy	17
Editorial and Reportorial Rooms	
Upstairs	782
Or if that is busy	783
Mr. Pitman's Residence 18 High Street	322

The Newport Journal contains the best matter in the Daily News each week and will be sent anywhere in the United States postage paid for two dollars a year in advance. Requests for change of address should give old address as well as new.

Yearly or Term Advertisers are limited to their immediate business, and guaranteed but five insertions in a week and are allowed fifty two changes a year. Legal notices, auction sales, amusements, cards, wants and lost and found are not included in space contract.

Advertisers using both the daily and weekly papers gain the advantage of distinct classes of readers, no persons reading both the daily and weekly. The Journal goes among people who read no other local paper.

NewportDailyNews

FRIDAY, MAY 22, 1914.

EXCLUSIVE ASSOCIATED PRESS SERVICE FOR NEWPORT.

THE NEWS IN PROVIDENCE.

The Daily News is on sale in Providence the evening of publication at Union Station.

HELPING THE FARMER TO BORROW.

The President and a joint committee of Congress have fallen out over a beneficent bill to help farmers to incur debt, and it is reported that the result will be no action at this session. No great harm will be done by this postponement, for there has probably been ridiculous exaggeration of the need of helping farmers to borrow.

The bill which the committee has prepared, and the President is not willing to accept, provides that 12 farm mortgage banks shall be created and the government shall take all the stock in them not subscribed for by the public, and also shall buy $50,000,000 worth of farm mortgages annually; in other words, shall lend that amount on farm mortgages. Farmers can secure money on mortgages now. The greater part of the farm debt is for the purchase of land, and that is secured by mortgage. Often they desire to borrow for other purposes, and they can do so on mortgage not from national banks but from private capitalists, private bankers, savings banks, building and loan associations, trust companies, and in some instances state banks can lend on mortgage.

The farmer has not been complaining that he couldn't borrow money on mortgage; he has been complaining that he couldn't borrow except on mortgage. The merchant and manufacturer have facilities which he has not. There is no remedy for this. The merchant and manufacturer have what the commercial world recognizes as quick assets, and the farmer often hasn't. That cannot be helped. Nevertheless, a farmer of good standing in the community, and with a good farm and prospects, who desires money for tools, supplies or wages, until he markets his crops, can have his note discounted. He probably does not need help in borrowing money nearly so much as some of the politicians suppose, and he particularly does not need to have mortgage banks created for his benefit. He has enough opportunities for raising money on his land now.

THE GROWTH OF LANGUAGE.

Dictionary English and English as it is commonly spoken are often quite different, but are always growing more alike. Every year there are added to the dictionary words which have not been before recognized as good English, but which have been accepted because they have become part of the common speech and it is useless to bar them longer. Thus the people are constantly coining new words, many of which at first are called slang, but soon are adopted, or at least are tolerated, by those who are particular concerning their manner of speaking and sticklers for good English words. The language is built up in this way and is often enriched by the picturesque and expressive words at first considered slang. In the course of time not a few of these become obsolete. Their term of life is short, but while they persist they are so full of meaning and express so clearly and concisely the thought they are intended to convey that they are generally accepted, and at last even dictionary makers, those arbiters of correct English, are forced to incorporate them in their volumes.

The same is true to a considerable extent of the grammar of the people and the grammar of the books. In this case, however, it is seldom that the looseness of the common language is allowed to enter into the printed rules governing speech. It matters little, however, to the average user of English whether or not words are in the dictionary, or whether the forms they employ are commended or condemned by grammarians. The language of the people is always simple and full of forms and words which do not meet the approbation of those who make a fetish of the dictionary and the grammar. It is well to use good English words and forms, but if these words were never added to and these forms never changed there would be no growth to the language and no flexibility to speech, and people demand both in their ordinary, every-day use of English. It is idle, therefore, to try to keep new words out of the dictionary and idle also to try to keep the forms of speech within certain prescribed limits, because the people will use new words and will express themselves in colloquial forms.

It is interesting even to an ordinary observer of the use of English to watch the way in which the language grows and the forms of speech change. Every new invention brings in new words and every new discovery adds new terms to the vocabulary. Almost every advance made in any department of science, philosophy or other fields of effort brings new words to light; these take their place sooner or later in the dictionaries and new forms of speech are created to express the new thoughts. Then there is the growth by the use of slang, which in reality is nothing more than the coining of new words to express new ideas or to make more vigorous and clear old thoughts. Many of these may be of such a character, partaking in some measure of coarseness, that they fail to find permanent acceptance. Many others are too forceful and expressive to be allowed to slip out of the language and soon become a recognized part of it. In the same way, though to a lesser degree, new grammatical forms are coined, though they may not receive the recognition of grammarians. It is more difficult to invade the grammars than the dictionaries, but the people ignore both if they do not coincide with their own opinion, and use both words and forms of speech which appeal to them, without care or thought that the dictionaries and grammars reject them.

If this were not so the language would be stiff and stilted and strict adherence to the conventional would cause it to lose much of its picturesque and forceful character. The natural growth of a language can generally be relied upon as useful, or it would not so grow and the growth would not be permanent. For the most part only the new words and new forms which are valuable survive, the others dropping out as soon as their novelty has worn off. A language to be most useful must be flexible, and flexibility comes with the adoption of new words and forms, without much regard to the dictionary makers and grammarians. It is really the people who decide these things.

PRECOCITY.

Juvenile precocity is one of the striking features of the time. The nervousness, the irritability, the morbid sensitiveness and the craving for excitement, which used to mark adults who had been dissipated or diseased or were recognized as suffering from nervous troubles, now break out not infrequently among boys and girls.

Child suicide has attracted considerable attention in Germany. It is more serious there than here, but it is too common in this country to learn of a boy who has taken his life because he failed in a school examination, or of a girl who has committed suicide because she was reproved by her parent or teacher. Whatever palliation there may be for an act of self-destruction in the case of an adult who has suffered from illness, dissipation, morbid nerves or great disappointment, the vitality of young people of school age ought to carry them unharmed through the mortifications of punishment and the disappointments resulting from parental restrictions.

Aside from the suicides there are the frequent disappearances of children, more often of girls, some of whom are recovered. Most of them are, probably. It used to be that the boy who was angry with his father, or tired of farm work, ran away to sea. Now the girls—not very infrequently—resent domestic discipline, fear school examinations, or suffer stage-strike, and disappear from home, to be found usually in some large city, where they are trying to obtain employment in a chorus, and sometimes taking employment of any sort which can be had.

There isn't much parental discipline now, and there is a great deal of juvenile excitement in emotional novels, the cheap theatres and the "movies." Boys and girls have a good deal of encouragement in thinking they do not need to do anything they do not like, and their appetite for liberty and excitement greatly outruns their self-control, judgment and strength of will. Hence they yield easily to momentary impulses, and tire of life, or of the monotony of home and school. They are prematurely old.

Colonel Roosevelt returned to his own at Oyster Bay Thursday evening, when the villagers, 3,000 of them, and residents of near-by towns, gave him an enthusiastic reception. Oyster Bay appreciates its chief citizen. If there is any doubt about it, one has only to read the address of the spokesman, who said: "Oyster Bay has much cause for pride. Providence has been most kind to us. Nowhere has nature been more lavish in her endowments of scenic beauties. But the pride aroused by these beauties dwindles into insignificance as compared with our pride in claiming you as friend and neighbor."

Reports from all over the country show that the Progressives are losing heavily, and are in danger of going out of existence as a party in many places. In Lake county, Indiana, in which Gary, the steel city, is located, which the Progressives carried by a large plurality in 1912, only 59 Progressive votes were cast in a recent primary election. In Indiana Harbor, another industrial town, only 46 Progressive ballots were cast. Has Colonel Roosevelt been too long out of the country?

One view of the probable outcome of the Mexican mediation conference is expressed in the statement by the Brazilian ambassador, that there is "a 90 per cent chance for success." It is understood that the proposals of the mediators contemplates a provisional government, comprehensive as possible in its scope, to hold the reins of power and provide the machinery for an election as "constitutional" as any election in Mexico can be; and that Huerta, Carranza, Villa, Zapata or any other leader of a military faction shall not be eligible to the presidency. Such a plan, carried out, would undoubtedly do much to improve matters.

Ty Cobb has a broken rib. This statement may not mean much to the general public, but it does to the base ball "fans."

The American golfers did not meet with great success in England. But golf is an English game.

THE FREE SPEECH ISSUE.

Mayor Mitchel's Attitude on Policy One to be Plainly Understood.

[New York Tribune.]

After his reiteration of it there should be no possible misunderstanding of Mayor Mitchel's attitude on the "free speech issue" forced on the public by the activities of anarchists, Industrial Workers of the World orators and Rev. Bouck White. The mayor's idea is clear and reasonable. Any person will be at liberty to speak whatever is in his mind freely to those who desire to listen. But if orations produce violence, or themselves are incitements to attacks on individuals or property, they go beyond what the law permits and must be stopped and the orator must be arrested.

In this there is no jot of encouragement of police violence, which is what some of the mayor's critics lay at his door. There is a plain and simple recognition of the rights of peaceful assembly and free speech—to a point where they do not interfere with the rights of other members of the community. There is no desire to incite the police to clubbing, neither is there any desire to encourage egotistic preachers of self-made panaceas of salvation for the rest of the world to orate to people who haven't invited them and don't want to hear them.

The zeal for reform and uplift which has broken loose in various "isms" indicates a desirable, healthful striving for general betterment. But there is no reason why nuisances should be permitted to exist in the guise of reform preachments. The mayor has a clear idea of the dividing line, and neither the propagandists nor the police should find any ground for misunderstanding the law or the mayor's policy of enforcing it.

A FAMILY ARMY.

[Christian Herald.]

When one thinks of war one has in mind big, stalwart men. But in this Mexican revolution women and children fight, too. Little boys, 14 and 15 years old, shoulder a gun and march with the veterans. They suffer more, however, but they are brave little fellows and rarely complain. I saw little chaps with their faces badly shot up, marred for life. Women and children follow the men into the worst of battles. For these Mexican armies have practically no commissary departments, and the wives usually travel with their husbands to provide them with food, for which they forage between battles.

MODEL OF SHAKESPEARE'S STAGE.

[Strand.]

In order to stimulate interest in the study of Shakespeare's plays, the English instructor in the Hollywood, California, high school had a model prepared by the school children showing a miniature reproduction of the stage in the period of the immortal bard. The details are taken from an old print, and are carefully followed, while the dolls used as actors are accurately costumed. This is an idea which might well be adopted by other schools.

STUDIO AND OFFICES FOR RENT.

In the STUDIO BUILDING, 134-138 Bellevue Avenue, there remain for rent two small apartments, each with private bath room and hot water heat. One of them has a very fine studio. The other would make excellent offices, if preferred. Apply to
RICHARD C. DERBY, 138 Bellevue Ave.

People's Library.
NOTICE.

All persons having in their possession books or magazines belonging to the Library, are hereby requested to return them to the Library, 200 Thames Street, on or before May 23, between 10 A. M. and 6 P. M.

This request is made necessary by the moving of the Library to the new building.

During the process of moving the Library will be closed to the public.

Books not returned on or before May 23 will be subject to a fine of $0.50 each.

By order of the Trustees.
May 9, 1914.

FOR SALE.
A Fine Lot of Privete Hedg Plants.
THE BARKER REALTY CO.
Phone 1490. 105 Broadway.

John Gillies,
SLATE, TILE AND GRAVEL ROOFER
The slate that has been tested by time. Estimates furnished on old or new roofs. All work guaranteed.
Office and Yard 352 Spring Street.
Opposite Howard Street.
(Formerly 19 Webster Street).
Telephone connection.

ECLIPSE OF THE SUN AUGUST 21.

Total in Part of Europe and Asia and Partial in Northeastern America.

Scientific Results to be Carefully Observed by Astronomers of the Principal Nations.

The eclipse of the sun, August 21 next, total in part of Europe and Asia, and partial in northeastern America, is attracting the widespread attention of astronomers and scientists various expeditions being arranged to witness this phenomena. In view of the public interest of the event, Professor C. G. Abbott, head of the astronomical branch of the Smithsonian Institution, and a recognized authority on solar phenomena, gives the following account of the eclipse, and the scientific results sought from such events.

August 21, 1914, the moon will pass exactly between the earth and the sun and there will be a total solar eclipse. It will not be observed in America, except as a small partial eclipse at sunrise in the northern states and Canada, but in Persia, Russia and Scandinavia the full effect will be seen.

Although the moon looks about the same size as the sun, it is much smaller and nearer. The sun is 865,000 in diameter, and 93,000,000 miles away, while the moon is 2,163 miles in diameter and 239,000 miles away. On account of the moon's small size compared with the sun the shadow cast by the moon is a cone, and the point of this cone just barely reaches the earth.

In the August eclipse the diameter of the cone at the earth's surface is only about 85 miles, so that the eclipse is visible as total only in a belt about 85 miles wide stretching over the countries named above.

The important cities of Bitlis, Trebizond, Kief, Minsk and Riga lie near the centre of this belt. It passes about a hundred miles north of Stockholm and Trondheim. The eclipse will be seen as partial over a wide area, including northeastern America, Greenland, Europe, half of Asia and half of Africa. Within this region only a portion of the sun's disk will be hidden by the moon.

Wherever the solar eclipse is seen as total, the sky will become nearly as dark as full moonlight, and a few of the brighter stars and planets may be seen. The duration of the totality is longest near Kief in Russia, where it is two minutes 13 seconds. Sometimes the moon and sun occupy such positions that, although the moon passes directly between the earth and the sun, the shadow cone does not quite reach the earth. Such solar eclipses are called "annular" and are nowhere total eclipses. In the most favorable case a total eclipse may last over seven minutes at a station, but such occasions are rare.

There will be total eclipses visible in the United States June 8, 1918, September 10, 1923 and January 24, 1925.

As the glare of the sun in the sky is removed, and yet the moon hardly more than covers the sun, it is possible at times of total solar eclipses to see all the celestial objects near the sun. These cannot be seen at other times, because they are lost in the bright sky light. It is this which makes astronomers so eager to observe total eclipses. The most striking thing seen is the solar corona, a beautiful "pearly" light stretching away from the sun in all directions, something like the Aurora Borealis seen in northern countries.

The corona extends from one to three solar diameters away from the sun. Its form changes from year to year, in connection with the number of sun spots which prevails. As the present year will be one of comparatively few sun spots, the corona is expected to have short but well-marked polar rays and few equatorial streamers. In 1918 a total eclipse will be visible in the United States, and as the sun spots will then be numerous the corona will probably extend nearly equally in all directions.

Formerly it was believed probable that one or more planets of the solar system exist nearer the sun than Mercury, and it was hoped to discover these during total solar eclipses. But the sky has been so carefully searched that no such objects large enough to be worth counting exist. Formerly, also, it was regarded as necessary to wait for eclipses and to see and study the beautiful rosy flames of hydrogen and other gases, called prominence, which surround the sun. But these may now be observed at any time by means of a special apparatus. While value of total eclipses has therefore somewhat diminished, there still remain many studies which are confined to them.

Astronomers make careful preparations, and rehearse all details of their programs lest some of the precious time should be wasted. They observe with the eye and the photographic plate to determine the exact times of totality and the form and extension of the corona. They photograph the spectrum of the corona, and also that of the bright colored ring of light which lies at its base just on the edge of the sun. They measure the brightness of the sky and of the corona and make many other observations useful in learning about the nature of the sun.

Many European and American parties propose to observe the coming eclipse. Russians and Scandinavians, being on the ground, will be most numerous, but all the other principal European nations will furnish both goverment and private observing parties. No official expedition is proposed to represent the United States government. The Lick Observatory of California will send an expedition in charge of Director W. W. Campbell to Russia, and Professor Todd, director of the Amherst College Observatory proposes to observe in Persia.

MILLINERY.

All the Latest Patterns in
Spring and Summer MILLINERY.
G. H. KIRBY,
86 BROADWAY.

INDIVIDUAL MILLINERY
For Maids and Matrons, moderately priced.
M. E. TOBIN,
204 SPRING ST.
Near Pelham. Phone 1245.

HARRIET E. HOLMES,
SUCCESSOR TO
J. SCHLEITH,
32 WASHINGTON SQUARE.
Hair Dressing, Shampooing, Manicuring.

Assignee's Notice.

The undersigned hereby gives notice that he has been appointed by decree of the Superior Court of Rhode Island assignee of Abraham T. Anthony, deceased, succeeding Joseph P. Cotton, deceased.

All persons indebted to the estate of said Abraham T. Anthony are hereby notified to make payment to the undersigned.

CLARK BURDICK, Assignee.

Special for Saturday
MAY 23, 1914.

Chocolate Nougatines,
Chocolate Covered Caramels,
Chocolate Peppermints,
Chocolate Molasses Chews,
Cocoanut Bon Bons,
Ice Cream Fudge,
Mexican Kisses,
Cream Walnuts,
Molasses Fancies,
Caramel Bon Bons,
Honey Comb Squares,
Pop Corn Brittle and Others at
20c a pound.
German Coffee Cakes on Saturdays Only.
H. D. FRASCH,
170 THAMES ST.
Telephone 987.

PICTURES REFRAMED
Old Frames Regilded.
Fine Imported Prints.
WISEMAN,
115 BELLEVUE AVENUE.

"Meet Me at Barney's"
IT'S TIME TO BOY THAT VICTROLA
You needn't wait until you have the full amount. You can pay for it while you are playing it. We have a Victrola to suit every purse.

VICTOR	VICTROLA IV	$15.00
"	" VI	$25.00
"	" VIII	$40.00
"	" IX	$50.00
"	" X	$75.00
"	" XI	$100.00
"	" XIV	$150.00
"	" XVI	$200.00

With our easy payment plan, you can get a Victrola today. Come in and hear one.
Barney's Music Store.
140 Thames Street.

R. W. CURRY,
At 41 Chapel St.,
Builds Houses, Stables, Garages, Fences, makes alterations, repairs, and manufactures all kinds of wood finish.
He tries earnestly to do good work and generally succeeds.

R. JENSEN,
General House Painter and Paper Hanger.
For estimates apply at 103 Wellington avenue.
Telephone 2850.

Don't Get Fleeced Any More.
I will buy all your old metals, such as iron, copper, brass, lead and zinc. I will give you the market price, your correct weight and your money on the spot. A postal card will find me. Residence 51 Kingston avenue and my name is M. T. LEARY. You all know me. Tel 2421.

JOSEPH W. ALBRO,
Electrical Contractor,
24 Gould Street. Phone 242

Gibson Bros.
If there's anything you want in Flowers or Floral Decoration we can furnish it for any occasion.
GIBSON BROTHERS,
JOSEPH & JOHN W.
138 BELLEVUE AVE.
Our Greenhouses are on Malbone Ave. Our Nurseries on Bliss Road and our store 138 Bellevue Avenue. Phones 857 & 367. Night 857.

Fagan & Gillis,
GENERAL CONTRACTORS.
James P. Fagan. Andrew Gillis
Telephone 1349. 15 Carroll Ave.

THE WEATHER.

BOSTON, May 22.—Forecast for Boston and vicinity—Cloudy, generally fair tonight and Saturday; moderate variable winds.

WASHINGTON, May 22.—Forecast for southern New England.—Cloudy tonight and Saturday; moderate variable winds.

WASHINGTON, May 22.—Forecast for northern New England—Cloudy tonight and Saturday; probably local showers; cooler in the interior; moderate, variable winds.

WEATHER CONDITIONS.

Cloudy and unsettled conditions obtain in northeastern sections of the country, but the precipitation of the past 24 hours has been confined mostly to the upper Lake region and the western Plains states. The pressure is above the normal from western Canada southeastward to the South Atlantic states.

The temperature is moderately high in Middle states and near the seasonal average elsewhere. In New York City at 8 a. m. the temperature was 64, Boston 50, Washington 64, New Orleans 70, Chicago 52, Des Moines 62, Denver 50, Salt Lake City 64, Galveston 72, San Francisco 56 and Portland, Oregon, 64.

LOCAL CONDITIONS.

	8 h	12 h	2 h
Temperature	60	66	64
Barometer	30.14	Lower	——
Wind	N W	W	W
Weather	Cloudy	Fair	Cloudy

MINIATURE CALENDAR

Friday, May 22.
Sun rises 4:17 sets 7:07
Moon rises 2:35
Day's length 14:50, increase 5:41
High water 6:57 a. m., 6:02 p. m.

Saturday, May 23.
Sun rises 4:16 sets 7:08
Moon rises 3:02
Day's length 14:52, increase 5:46
High water 6:36 a. m., 6:38 p. m.

Moon's Phases.
New moon May 24th, 9:34 a. m.
First quarter, June 1, 9:03 a. m.
Full moon, June 8, 12:18 a. m.
Last quarter, June 15, 9:20 a. m.

NEW TODAY

[Only first insertions listed here.]

	page
Wanted—Boy	9
Furnished Room	9
Sunkist Oranges	2
Religious Notice	10
Wanted—Painters	9
Whist and Dance	5
McDonald—Notice	5
Wanted—Live Man	9
Lost—Beagle Bitch	9
Automobile For Sale	9
Wanted—Plain Cook	9
For Rent—Apartment	9
R. L. Dyer—For Sale	2
The Rosen Co.—Shoes	8
Boston Store—Specials	5
Wanted—Colored Cook	9
Wm. Lofius—For Rent	7
Save Money on a Piano	9
Wanted—Lady on Sales	9
Debit Tea Co.—Opening	7
A. & P. Tea Co.—Butter	7
Dowling—House Dresses	5
To Let—Furnished Rooms	9
The Century Store—Suits	9
Wanted—Woman for Cook	9
Wanted—Upholsterers, etc.	9
Dutee W Flint—1000 Fords	7
Lost—Dust Cover for Auto	9
Portsmouth—Entertainment	5
Wanted—Young Colored Man	9
Wanted—First-Class Painters	9
Wanted—Contains to Do Up	9
H. F. Rooney—Money Saving	5
Portsmouth—Assessors Notice	4
W. C. Scott—Corned Beef, etc.	3
H. D. Frasch—Specials for Sat.	4
James A. Eddy—G. M. Potatoes	3
M. J. Doran Co.—Saturday Sale	6
Marlborough Market—Isl. Broilers	1
Tiverton Pro. Ct.—Barney Estate	3
Men's League of Em. Parish—Notice	10
The E. A. Brown Co.—"Buy Here"	1
Middletown Pro. Ct.—Albro Estate	3
Middletown Pro. Ct.—Greene Estate	3
Tiverton Pro. Ct.—Nickerson Estate	8

FOR SALE.
The dwelling and lot of land on the south corner of Hope street and Rhode Island avenue is to be sold to close an estate.
Communicate with me at once, before it is too late.
HERBERT L. DYER,
162 Bellevue Avenue,
Branch, 64 Broadway.

THIRD STREET.
For sale on Third street, (No. 30) the former Carr homestead, being a single family dwelling and lot of 5,000 sq. ft.
HENRY BULL COMPANY,
(SOLE AGENTS).
183 THAMES ST., Gas Bldg.

H. L. MARSH & CO.,
GRAIN, HAY and FEED.

WILLIAM KOSCHNY,
PLUMBER AND FITTER.
Jobbing Promptly Attended to.
Estimates Cheerfully Given.
Telephones
Shop 2203 Newport, R. I.
Residence 961 100 John St.

HALLET & DAVIS PIANOS,
World famous since 1839.
CONWAY,
One of Boston's best make.
KIMBALL,
Largest output in the world.
EVERETT,
One of the three great pianos of the World.
Grands, Uprights and Players.
In buying a piano you wish to purchase an instrument that will give satisfaction for at least 20 years or more. Why not visit Boston, our expense, and have your selection of 1,500 pianos, ranging in price $175 to an Art Grand or Player at $2,500.
W. J. FITTON,
Tours, Open Evenings, 7 to 8:30.

FURNISHED COTTAGE
For rent in Jamestown. Size for sale that rent for ten per cent on investment.
AMOS L. PECKHAM, Agt.
JAMESTOWN, R. I.

Three-Family House,
CLOSE TO BROADWAY.
FOR SALE ..... $3500.
This property is in excellent condition. Always rented. Modern improvements and hot water heating. Pays over 9 per cent on investment. A very superior tenement proposition. Could easily yield 10 per cent.
A. D'D. TAYLOR,
Real Estate Agent,
122 BELLEVUE AVE.

DIED.

EAGAN—In Fall River, 20th inst., Daniel R. Eagan.
CRANSTON—In Providence, 21st inst., Clara Lippitt, daughter of the late Henry Clay and Eliza Merriman Cranston.
SLEVERY—In Providence, 21st inst., Christiana Slevert, in her 75th year.
ARMSTRONG—In Hillsgrove, 21st inst., James, son of the late John and Margaret Armstrong.
MANCHESTER—In Bristol, 20th inst., Charles Henry Manchester, in his 81st year.
FLEMING—In Fall River, 20th inst., Mary A., daughter of the late Jeremiah and Mary Fleming.
LIMOGES—In Fall River, 20th inst., Margaret, wife of Clement E. Limoges.

SAMUEL W. MARSH,
Undertaker and Licensed Embalmer,
101 Thames Street.
Night calls answered from residence, 35 Cranston Ave. Office Tel. 023. Res. 1058

Satisfaction in Glasses
is a relative term and many wearers never know the full degree of comfort to be derived from correctly fitted eyeglasses or spectacles.
Unless your glasses are wholly comfortable, giving you perfect vision, they are not optically correct and the error should be remedied at once.
Here you are assured of a careful, scientific eye examination and glasses that will give you comfort and satisfaction.
WM. J. CARR,
REGISTERED OPTOMETRIST.
169 Thames St. Phone 9345

Lumber and Mill Work.
We sell Lumber of all kinds, including Shingles. We do Mill Work in all its branches. We sell Hardware, Paints ready mixed, Oil, Glass, Varnish, Putty, Naphtha, Floor Wax, Stains, Fancy Glass, Burlap, Ceiling Canvas, Shellac, Artists' Materials, Rubbish Burners, Wall and Floor Tiles, Carey's Asphalt Roofing.
We sell 4 barrels Dry Pine Kindling for $1; also Dry Pine Wood by the cord cut or in 4 foot lengths.
Our Materials are good, our prices right.
69-75 MILL STREET.

BIESEL
Repairs All Kinds of Clocks
HALL, ENGLISH MANTLE, AND FRENCH A SPECIALTY.
Now is the time to have them put in order for the season.
T. J. BIESEL,
JEWELER,
190 Thames St.
Phone 1118.

TOWN OF PORTSMOUTH.

Assessors' Notice!

The undersigned, Assessors of Taxes in and for the Town of Portsmouth in the State of Rhode Island and Providence Plantations, hereby give notice that: on May 20th, A. D. 1914 at 9 o'clock A. M. They will assess the Town Tax ordered to be levied and assessed on the ratable property of said Town in Financial Town Meeting, duly notified and legally held therein on the Sixth day of May A. D. 1914 on all persons, estates and corporations, liable therefor and taxable under the laws of said State; and at the same time will assess the Poll Tax for the current year A. D. 1914 as provided in Chapter 59 of the General Laws of said State;

The undersigned further hereby give notice that they will be in session at the Town Clerk's Office, in the Town Hall in said Portsmouth on Friday, May 29th and on Monday, June 1st, A. D. 1914 from 9 to 12 a. m., and from 2 to 4 P. M., for the purpose of receiving a true and exact account of all ratable property of every person, estate and corporation liable to taxation in said Town under the laws of said State, and every such person, estate and corporation as aforesaid are hereby notified to bring in to said Assessors, within the time or times and at the place of meeting of said Assessors, a true and exact account of all his or its ratable estate, and to make oath to the truth of said account.

Whoever neglects or refuses to bring in such account if overtaxed shall have no remedy therefor as provided by law.

Every male person who pays no tax, and who if registered would be qualified to vote is liable to the assessment of a Poll Tax of one dollar as provided in said Chapter 59 of the General Laws of said State.

JOHN L. BORDEN,
ARTHUR L. BORDEN,
JAMES F. SHERMAN,
ALBERT W. LAWRENCE,
WILLIAM A. SMITH,
BRADFORD NORMAN,
WILLIAM BARCLAY.
Portsmouth, R. I., May 6th, 1914.

NEWPORT DAILY NEWS.
Published every afternoon except Sundays and Holidays.
207 Thames Street, Newport, R. I.
By the T. T. Pitman Corporation.

Profits Shared with Employes.

News $6.00 a year. 12 cents a week.
Journal and Weekly News $2 a year.
Every Friday.

TELEPHONE CALLS.

Business Office, downstairs,	9998
or if that is busy	17
Editorial and Reportorial Rooms Upstairs	782
Or if that is busy	783
Mr. Pitman's Residence 18 High Street	322

The Newport Journal contains the best matter in the Daily News each week and will be sent anywhere in the United States postage paid for two dollars a year in advance. Requests for change of address should give old address as well as new.

Yearly or Term Advertisers are limited to their immediate business, and guaranteed but five insertions in a week and are allowed fifty two changes a year. Legal notices, auction sales, amusements, cards, wants and lost and found are not included in space contract.

Advertisers using both the daily and weekly papers gain the advantage of distinct classes of readers, no persons reading both the daily and weekly. The Journal goes among people who read no other local paper.

NewportDailyNews

FRIDAY, MAY 22, 1914.

EXCLUSIVE ASSOCIATED PRESS SERVICE FOR NEWPORT.

THE NEWS IN PROVIDENCE.

The Daily News is on sale in Providence the evening of publication at Union Station.

HELPING THE FARMER TO BORROW.

The President and a joint committee of Congress have fallen out over a beneficent bill to help farmers to incur debt, and it is reported that the result will be no action at this session. No great harm will be done by this postponement, for there has probably been ridiculous exaggeration of the need of helping farmers to borrow.

The bill which the committee has prepared, and the President is not willing to accept, provides that 12 farm mortgage banks shall be created and the government shall take all the stock in them not subscribed for by the public, and also shall buy $50,000,000 worth of farm mortgages annually; in other words, shall lend that amount on farm mortgages. Farmers can secure money on mortgages now. The greater part of the farm debt is for the purchase of land, and that is secured by mortgage. Often they desire to borrow for other purposes, and they can do so on mortgage, not from national banks but from private capitalists, private bankers, savings banks, building and loan associations, trust companies, and in some instances state banks can lend on mortgage.

The farmer has not been complaining that he couldn't borrow money on mortgage; he has been complaining that he couldn't borrow except on mortgage. The merchant and manufacturer have facilities which he has not. There is no remedy for this. The merchant and manufacturer have what the commercial world recognizes as quick assets, and the farmer often hasn't. That cannot be helped. Nevertheless, a farmer of good standing in the community, and with a good farm and prospects, who desires money for tools, supplies or wages, until he markets his crops, can have his note discounted. He probably does not need help in borrowing money nearly so much as some of the politicians suppose, and he particularly does not need to have mortgage banks created for his benefit. He has enough opportunities for raising money on his land now.

THE GROWTH OF LANGUAGE.

Dictionary English and English as it is commonly spoken are often quite different, but are always growing more alike. Every year there are added to the dictionary words which have not been before recognized as good English, but which have been accepted because they have become part of the common speech and it is useless to bar them longer. Thus the people are constantly coining new words, many of which at first are called slang, but soon are adopted, or at least are tolerated, by those who are particular concerning their manner of speaking and strickers for good English words. The language is built up in this way and is often enriched by the picturesque and expressive words at first considered slang. In the course of time not a few of these become obsolete. Their term of life is short, but while they persist they are so full of meaning and express so clearly and concisely the thought they are intended to convey that they are generally accepted, and at last even dictionary makers, those arbiters of correct English, are forced to incorporate them in their volumes.

The same is true to a considerable extent of the grammar of the people and the grammar of the books. In this case, however, it is seldom that the looseness of the common language is allowed to enter into the printed rules governing speech. It matters little, however, to the average user of English whether or not words are in the dictionary, or whether the forms they employ are commended or condemned by grammarians. The language of the people is always simple and full of forms and words which do not meet the approbation of those who make a fetish of the dictionary and the grammar. It is well to use good English words and forms, but if these words were never added to and these forms never changed there would be no growth to the language and no flexibility to speech, and people demand both in their ordinary, every-day use of English. It is idle, therefore, to try to keep new words out of the dictionary and idle also to try to keep the forms of speech within certain prescribed limits, because the people will use new words and will express themselves in colloquial forms.

It is interesting even to an ordinary observer of the use of English to watch the way in which the language grows and the forms of speech change. Every new invention brings in new words and every new discovery adds new terms to the vocabulary. Almost every advance made in any department of science, philosophy or other fields of effort brings new words to light; these take their place sooner or later in the dictionaries and new forms of speech are created to express the new thoughts. Then there is the growth by the use of slang, which in reality is nothing more than the coining of new words to express new ideas or to make more vigorous and clear old thoughts. Many of these may be of such a character, partaking in some measure of coarseness, that they fail to find permanent acceptance. Many others are too forceful and expressive to be allowed to slip out of the language and soon become a recognized part of it. In the same way, though to a lesser degree, new grammatical forms are coined, though they may not receive the recognition of grammarians. It is more difficult to invade the grammars than the dictionaries, but the people ignore both if they do not coincide with their own opinion, and use both words and forms of speech which appeal to them, without care or thought that the dictionaries and grammars reject them.

If this were not so the language would be stiff and stilted and strict adherence to the conventional would cause it to lose much of its picturesque and forceful character. The natural growth of a language can generally be relied upon as useful, or it would not so grow and the growth would not be permanent. For the most part only the new words and new forms which are valuable survive, the others dropping out as soon as their novelty has worn off. A language to be most useful must be flexible, and flexibility comes with the adoption of new words and forms, without much regard to the dictionary makers and grammarians. It is really the people who decide these things.

PRECOCITY.

Juvenile precocity is one of the striking features of the time. The nervousness, the irritability, the morbid sensitiveness and the craving for excitement, which used to mark adults who had been dissipated or diseased or were recognized as suffering from nervous troubles, now break out not infrequently among boys and girls.

Child suicide has attracted considerable attention in Germany. It is more serious there than here, but it is too common in this country to learn of a boy who has taken his life because he failed in a school examination, or of a girl who has committed suicide because she was reproved by her parent or teacher. Whatever palliation there may be for an act of self-destruction in the case of an adult who has suffered from illness, dissipation, morbid nerves or great disappointment, the vitality of young people of school age ought to carry them unharmed through the mortifications of punishment and the disappointments resulting from parental restrictions.

Aside from the suicides there are the frequent disappearances of children, more often of girls, some of whom are recovered. Most of them are, probably. It used to be that the boy who was angry with his father, or tired of farm work, ran away to sea. Now the girls—not very infrequently—resent domestic discipline, fear school examinations, or suffer stage-strike, and disappear from home, to be found usually in some large city, where they are trying to obtain employment in a chorus, and sometimes taking employment of any sort which can be had.

There isn't much parental discipline now, and there is a great deal of juvenile excitement in emotional novels, the cheap theatres and the "movies." Boys and girls have a good deal of encouragement in thinking they do not need to do anything they do not like, and their appetite for liberty and excitement greatly outruns their self-control, judgment and strength of will. Hence they yield easily to momentary impulses, allure of life, or of the monotony of home and school. They are prematurely old.

Colonel Roosevelt returned to his own at Oyster Bay Thursday evening, when the villagers, 3,000 of them, and residents of near-by towns, gave him an enthusiastic reception. Oyster Bay appreciates its chief citizen. If there is any doubt about it, one has only to read the address of the spokesman, who said: "Oyster Bay has much cause for pride. Providence has been most kind to us. Nowhere has nature been more lavish in her endowments of scenic beauties. But the pride aroused by these beauties dwindles into insignificance as compared with our pride in claiming you as friend and neighbor."

Reports from all over the country show that the Progressives are losing heavily, and are in danger of going out of existence as a party in many places. In Lake county, Indiana, in which Gary, the steel city, is located, which the Progressives carried by a large plurality in 1912, only 69 Progressive votes were cast in a recent primary election. In Indiana Harbor, another industrial town, only 40 Progressive ballots were cast. Has Colonel Roosevelt been too long out of the country?

One view of the probable outcome of the Mexican mediation conference is expressed in the statement by the Brazilian ambassador, that there is "a 90 per cent chance for success." It is understood that the proposals of the mediators contemplates a provisional government, comprehensive as possible in its scope, to hold the reins of power and provide the machinery for an election as "constitutional" as any election in Mexico can be; and that Huerta, Carranza, Villa, Zapata or any other leader of a military faction shall not be eligible to the presidency. Such a plan, carried out, would undoubtedly do much to improve matters.

The Cobb has a broken rib. This statement may not mean much to the general public, but it does to the base ball "fans."

The American golfers did not meet with great success in England. But golf is an English game.

THE FREE SPEECH ISSUE.

Mayor Mitchel's Attitude on Policy One to be Plainly Understood.

[New York Tribune.]

After his reiteration of it there should be no possible misunderstanding of Mayor Mitchel's attitude on the "free speech issue" forced on the public by the activities of anarchists, Industrial Workers of the World orators and Rev. Bouck White. The mayor's idea is clear and reasonable. Any person will be at liberty to speak whatever is in his mind freely to those who desire to listen. But if orations produce violence, or themselves are incitements to attacks on individuals or property, they go beyond what the law permits and must be stopped and the orator must be arrested.

In this there is no jot of encouragement of police violence, which is what some of the mayor's critics lay at his door. There is a plain and simple recognition of the rights of peaceful assembly and free speech—to a point where they do not interfere with the rights of other members of the community. There is no desire to incite the police to clubbing, neither is there any desire to encourage egotistic preachers of self-made panaceas of salvation for the rest of the world to orate to people who haven't invited them and don't want to hear them.

The zeal for reform and uplift which has broken loose in various "isms" indicates a desirable, healthful striving for general betterment. But there is no reason why nuisances should be permitted to exist in the guise of reform preachments. The mayor has a clear idea of the dividing line, and neither the propagandists nor the police should find any ground for misunderstanding the law or the mayor's policy of enforcing it.

A FAMILY ARMY.

[Christian Herald.]

When one thinks of war one has in mind big, stalwart men. But in this Mexican revolution women and children fight, too. Little boys, 14 and 15 years old, shoulder a gun and march with the veterans. They suffer more, however, but they are brave little fellows and rarely complain. I saw little chaps with their faces badly shot up, marred for life. Women and children follow the men into the worst of battles. For these Mexican armies have practically no commissary departments, and the wives usually travel with their husbands to provide them with food, for which they forage between battles.

MODEL OF SHAKESPEARE'S STAGE.

[Strand.]

In order to stimulate interest in the study of Shakespeare's plays, the English instructor in the Hollywood, California, high school had a model prepared by the school children showing a miniature reproduction of the stage in the period of the immortal bard. The details are taken from an old print, and are carefully followed, while the dolls used as actors are accurately costumed. This is an idea which might well be adopted by other schools.

STUDIO AND OFFICES FOR RENT.
In the STUDIO BUILDING, 131-133 Bellevue Avenue, there remain for rent two small apartments, each with private bath room and hot water heat. One of them has a very fine studio. The other would make excellent offices, if preferred. Apply to
RICHARD C. DERBY, 136 Bellevue Ave.

People's Library.
NOTICE.
All persons having in their possession books or magazines belonging to the Library, are hereby requested to return them to the Library, 200 Thames Street, on or before May 23, between 10 A. M. and 6 P. M.
This request is made necessary by the moving of the Library to the new building.
During the process of moving the Library will be closed to the public.
Books not returned on or before May 23 will be subject to a fine of $0.50 each.
By order of the Trustees.
May 9, 1914.

FOR SALE.
A Fine Lot of Privete Hedg Plants.
THE BARKER REALTY CO.
Phone 1490. 105 Broadway.

John Gillies,
SLATE, TILE AND GRAVEL ROOFER
The slate that has been tested by time. Estimates furnished on old or new roofs. All work guaranteed.
Office and Yard 352 Spring Street.
Opposite Howard Street.
(Formerly 19 Webster Street).
Telephone connection.

ECLIPSE OF THE SUN AUGUST 21.

Total in Part of Europe and Asia and Partial in Northeastern America.

Scientific Results to be Carefully Observed by Astronomers of the Principal Nations.

The eclipse of the sun, August 21 next, total in part of Europe and Asia, and partial in northeastern America, is attracting the widespread attention of astronomers and scientists various expeditions being arranged to witness this phenomena. In view of the public interest of the event, Professor C. G. Abbott, head of the astronomical branch of the Smithsonian Institution, and a recognized authority on solar phenomena, gives the following account of the eclipse, and the scientific results sought from such events.

August 21, 1914, the moon will pass exactly between the earth and the sun and there will be a total solar eclipse. It will not be observed in America, except as a small partial eclipse at sunrise in the northern states and Canada, but in Persia, Russia and Scandinavia the full effect will be seen.

Although the moon looks about the same size as the sun, it is much smaller and nearer. The sun is 866,000 in diameter, and 93,000,000 miles away, while the moon is 2,163 miles in diameter and 239,000 miles away. On account of the moon's small size compared with the sun the shadow cast by the moon is a cone, and the point of this cone just barely reaches the earth.

In the August eclipse the diameter of the cone at the earth's surface is only about 85 miles, so that the eclipse is visible as total only in a belt about 85 miles wide stretching over the countries named above.

The important cities of Bitlis, Trebizond, Kief, Minsk and Riga lie near the centre of this belt. It passes about a hundred miles north of Stockholm and Trondheim. The eclipse will be seen as partial over a wide area, including northeastern America, Greenland, Europe, half of Asia and half of Africa. Within this region only a portion of the sun's disk will be hidden by the moon.

Wherever the solar eclipse is seen as total, the sky will become nearly as dark as full moonlight, and a few of the brighter stars and planets may be seen. The duration of the totality is longest near Kief in Russia, where it is two minutes 13 seconds. Sometimes the moon and sun occupy such positions that, although the moon passes directly between the earth and the sun, the shadow cone does not quite reach the earth. Such solar eclipses are called "annular" and are nowhere total eclipses. In the most favorable case a total eclipse may last over seven minutes at a station, but such occasions are rare.

There will be total eclipses visible in the United States June 8, 1918, September 10, 1923 and January 24, 1925.

As the glare of the sun in the sky is removed, and yet the moon hardly more than covers the sun, it is possible at times of total solar eclipses to see all the celestial objects near the sun. These cannot be seen at other times, because they are lost in the bright sky light. It is this which makes astronomers so eager to observe total eclipses. The most striking thing seen is the solar corona, a beautiful "pearly" light stretching away from the sun in all directions, something like the Aurora Borealis seen in northern countries.

The corona extends from one to three solar diameters away from the sun. Its form changes from year to year, in connection with the number of sun spots which prevails. As the present year will be one of comparatively few sun spots, the corona is expected to have short but well-marked polar rays and long equatorial streamers. In 1918 a total eclipse will be visible in the United States, and as the sun spots will then be numerous. The corona will probably extend nearly equally in all directions.

Formerly it was believed probable that one or more planets of the solar system exist nearer the sun than Mercury, and it was hoped to discover these during total solar eclipses. But the sky has been so carefully searched that no such objects large enough to be worth counting exist. Formerly, also, it was regarded as necessary to wait for eclipses and to see and study the beautiful rosy flames of hydrogen and other gases, called prominence, which surround the sun. But these may now be observed at any time by means of a special apparatus. While value of total eclipses has therefore somewhat diminished, there still remain many studies which are confined to them.

Astronomers make careful preparations, and rehearse all details of their programs lest some of the precious time should be wasted. They observe with the eye and the photographic plate to determine the exact times of totality and the form and extension of the corona. They photograph the spectrum of the corona, and also that of the bright colored ring of light which lies at its base just on the edge of the sun. They measure the brightness of the sky and of the corona and make many other observations useful in learning about the nature of the sun.

Many European and American parties propose to observe the coming eclipse. Russians and Scandinavians, being on the ground, will be most numerous, but all the other principal European nations will furnish both goverment and private observing parties. No official expedition is proposed to represent the United States government. The Lick Observatory of California will send an expedition in charge of Director W. W. Campbell to Russia, and Professor Todd, director of the Amherst College Observatory proposes to observe in Persia.

JOSEPH W. ALBRO,
Electrical Contractor,
24 Gould Street. Phone 242

Gibson Bros.
If there's anything you want in Flowers or Floral Decoration we can furnish it for any occasion.
GIBSON BROTHERS,
JOSEPH & JOHN W.
138 BELLEVUE AVE.
Our Greenhouses are on Malbone Ave. Our Nurseries on Bliss Road and our store 138 Bellevue Avenue. Phones 857 & 367. Night 857.

Fagan & Gillis,
GENERAL CONTRACTORS.
James P. Fagan. Andrew Gillis
Telephone 1349, 15 Carroll Ave.

MILLINERY.

All the Latest Patterns in
Spring and Summer MILLINERY.
G. H. KIRBY,
86 BROADWAY.

INDIVIDUAL MILLINERY
For Maids and Matrons, moderately priced.
M. E. TOBIN,
204 SPRING ST.
Near Pelham. Phone 1245.

HARRIET E. HOLMES,
SUCCESSOR TO
J. SCHLEITH,
32 WASHINGTON SQUARE.
Hair Dressing, Shampooing, Manicuring.

Assignee's Notice.

The undersigned hereby gives notice that he has been appointed by decree of the Superior Court of Rhode Island assignee of Abraham T. Anthony, deceased, succeeding Joseph P. Cotton, deceased.

All persons indebted to the estate of said Abraham T. Anthony are hereby notified to make payment to the undersigned.

CLARK BURDICK, Assignee.

Special for Saturday
MAY 23, 1914.
Chocolate Nougatines,
Chocolate Covered Caramels,
Chocolate Peppermints,
Chocolate Molasses Chews,
Cocoanut Bon Bons,
Ice Cream Fudge,
Mexican Kisses,
Cream Walnuts,
Molasses Fancies,
Caramel Bon Bons,
Honey Comb Squares,
Pop Corn Brittle and Others at
20c a pound.
German Coffee Cakes on Saturdays Only.
H. D. FRASCH,
170 THAMES ST.
Telephone 987.

PICTURES REFRAMED
Old Frames Regilded.
Fine Imported Prints.
WISEMAN,
115 BELLEVUE AVENUE.

"Meet Me at Barney's"
IT'S TIME TO BUY THAT VICTROLA
You needn't wait until you have the full amount. You can pay for it while you are playing it. We have a Victrola to suit every purse.

VICTOR VICTROLA	IV	$15.00
" "	VI	$25.00
" "	VIII	$40.00
" "	IX	$50.00
" "	X	$75.00
" "	XI	$100.00
" "	XIV	$150.00
" "	XVI	$200.00

With our easy payment plan, you can get a Victrola today. Come in and hear one.
Barney's
Music Store.
140 Thames Street.

R. W. CURRY,
At 41 Chapel St.,
Builds Houses, Stables, Garages, Fences, makes alterations, repairs, and manufactures all kinds of wood finish.
He tries earnestly to do good work and generally succeeds.

R. JENSEN,
General House Painter and Paper Hanger.
For estimates apply at 103 Wellington avenue.
Telephone 9850.

Don't Get Fleeced Any More.
I will buy all your old metals, such as iron, copper, brass, lead and zinc. I will give you the market price, your correct weight and your money on the spot. A postal card will find me. Residence 51 Kingston avenue and my name is M. T. LEARY. You all know me. Tel 2421.

THE WEATHER.

BOSTON, May 22.—Forecast for Boston and vicinity—Cloudy, generally fair tonight and Saturday; moderate variable winds.

WASHINGTON, May 22.—Forecast for southern New England.—Cloudy tonight and Saturday; moderate variable winds.

WASHINGTON, May 22.—Forecast for northern New England—Cloudy tonight and Saturday; probably local showers; cooler in the interior; moderate, variable winds.

WEATHER CONDITIONS.

Cloudy and unsettled conditions obtain in northeastern sections of the country, but the precipitation of the past 24 hours has been confined mostly to the upper Lake region and the western Plains states. The pressure is above the normal from western Canada southeastward to the South Atlantic states.

The temperature is moderately high in Middle states and near the seasonal average elsewhere. In New York City at 8 a. m. the temperature was 64, Boston 60, Washington 64, New Orleans 70, Chicago 62, Des Moines 62, Denver 56, Salt Lake City 64, Galveston 72, San Francisco 56 and Portland, Oregon, 64.

LOCAL CONDITIONS.

	8 h	12 h	2 h
Temperature	59	65	64
Barometer	30.14	Lower	——
Wind	N W	W	W
Weather	Cloudy	Fair	Cloudy

MINIATURE CALENDAR

Friday, May 22.
Sun rises 4:07 sets 7:07
Moon rises 2:38
Day's length 14:50, increase 5:44
High water 6:57 a. m., 6:02 p. m.
Saturday, May 23.
Sun rises 4:06 sets 7:08
Moon rises 3:02
Day's length 14:52, increase 5:46
High water 6:36 a. m., 6:38 p. m.

Moon's Phases.
New moon May 24th, 9:34 a. m.
First quarter, June 1, 9:03 a. m.
Full moon, June 8, 12:38 a. m.
Last quarter, June 15, 9:20 a. m.

NEW TODAY

[Only first insertions listed here.]

	page
Wanted—Boy	9
Furnished Room	9
Sunkist Oranges	8
Religious Notice	10
Wanted—Painters	9
Whist and Dance	5
McDonald—Notice	5
Wanted—Live Man	9
Lost—Beagle Bitch	9
Automobile For Sale	9
Wanted—Plain Cook	9
For Rent—Apartment	9
H. L. Dyer—For Sale	8
The Rosen Co.—Shoes	8
Boston Store—Specials	5
Wanted—Colored Cook	9
Wm. Loftus—For Rent	7
Save Money on a Piano	9
Wanted—Lady on Sales	9
Delhi Tea Co.—Opening	7
A. & P. Tea Co.—Butter	7
Downing—House Dresses	5
To Let—Furnished Rooms	9
The Century Store—Suits	9
Wanted—Woman for Cook	9
Wanted—Upholsterers, etc.	9
Buick W Flint—1000 Fords	7
Lost—Dust Cover for Auto	9
Portsmouth—Entertainment	5
Wanted—Young Colored Man	9
Wanted—First-Class Painters	9
Wanted—Curtains to Do Up	9
H. F. Rooney—Money Saving	5
Portsmouth—Assessors Notice	4
W. C. Scott—Corned Beef, etc.	3
H. D. Frasch—Specials for Sat.	4
James A. Eddy—G. M. Potatoes	3
M. J. Doran Co.—Saturday Sale	6
Marlborough Market—Isl. Broilers	1
Tiverton Pro. Ct.—Barney Estate	3
Men's League of Em. Parish—Notice	10
The E. A. Brown Co.—"Buy Here"	1
Middletown Pro. Ct.—Albro Estate	3
Middletown Pro. Ct.—Greene Estate	3
Tiverton Pro. Ct.—Nickerson Estate	8

FOR SALE.
The dwelling and lot of land on the south corner of Hope street and Rhode Island avenue is to be sold to close an estate.
Communicate with me at once, before it is too late.
HERBERT L. DYER,
162 Bellevue Avenue.
Branch, 54 Broadway.

THIRD STREET.
For sale on Third street. (No. 30) the former Carr homestead, being a single family dwelling and lot of 5,000 sq. ft.
HENRY BULL COMPANY,
(SOLE AGENTS).
183 THAMES ST., Gas Bldg.

H. L. MARSH & CO.,
GRAIN, HAY and FEED.

WILLIAM KOSCHNY,
PLUMBER AND FITTER.
Jobbing Promptly Attended to.
Estimates Cheerfully Given.
Telephones
Shop 2203 Newport, R. I.
Residence 981 100 John St.

HALLET & DAVIS PIANOS,
World famous since 1839.
CONWAY,
One of Boston's best make.
KIMBALL,
Largest output in the world.
EVERETT,
One of the three great pianos of the World.
Grands, Uprights and Players.
In buying a piano you wish to purchase an instrument that will give satisfaction for at least 20 years or more. Why not visit Boston, our expense, and have your selection of 1,500 pianos, ranging in price $175 to an Art Grand or Player at $2,500.
W. J. FITTON,
Touro. Open Evenings. 7 to 8:30.

FURNISHED COTTAGE
For rent in Jamestown. Sale for sale that rent for ten per cent on investment.
AMOS L. PECKHAM, Agent,
JAMESTOWN, R. I.

Three-Family House,
CLOSE TO BROADWAY.
FOR SALE ..... $4,500.
This property is in excellent condition. Always rented. Modern improvements and hot water heating. Pays over 9 per cent on investment. A very superior tenement proposition. Could easily yield 10 per cent.
A. D'D. TAYLOR,
Real Estate Agent,
126 BELLEVUE AVE.

DIED.

EAGAN—In Fall River, 20th inst., Daniel R. Eagan.
CRANSTON—In Providence, 21st inst., Clara Lippitt, daughter of the late Henry Clay and Eliza Merriman Cranston.
SIEVERT—In Providence, 21st inst., Christiana Sievert, in her 75th year.
ARMSTRONG—In Hillsgrove, 21st inst., James, son of the late John and Margaret Armstrong.
MANCHESTER—In Bristol, 20th inst., Charles Henry Manchester, in his 81st year.
FLEMING—In Fall River, 20th inst., Mary A., daughter of the late Jeremiah and Mary Fleming.
LIMOGES—In Fall River, 20th inst., Margaret, wife of Clement J. Limoges.

SAMUEL W. MARSH,
Undertaker and Licensed Embalmer,
101 Thames Street.
Night calls answered from residence, 25 Cranston Ave. Office Tel. 923. Res. 1058

Satisfaction in Glasses
Is a relative term and many wearers never know the full degree of comfort to be derived from correctly fitted eyeglasses or spectacles.
Unless your glasses are wholly comfortable, giving you perfect vision, they are not optically correct and the error should be remedied at once.
Here you are assured of a careful, scientific eye examination and glasses that will give you comfort and satisfaction.
WM. J. CARR,
REGISTERED OPTOMETRIST.
169 Thames St. Phone 9845

Lumber and Mill Work.
We sell Lumber of all kinds, including Shingles. We do Mill Work in all its branches. We sell Hardware, Paints ready mixed, Oil, Glass, Varnish, Putty, Naphtha, Floor Wax, Stains, Fancy Glass, Burlap, Ceiling Canvas, Shellac, Artists' Materials, Rubbish Burners, Wall and Floor Tiles, Carey's Asphalt Roofing.
We sell 4 barrels Dry Pine Kindling for $1; also Dry Pine Wood by the cord out or in 4 foot lengths.
Our Materials are good, our prices right.
69-75 MILL STREET.

BIESEL
Repairs All Kinds of Clocks
HALL, ENGLISH MANTLE, AND FRENCH A SPECIALTY.
Now is the time to have them put in order for the season.
T. J. BIESEL,
JEWELER,
190 Thames St.
Phone 1118.

TOWN OF PORTSMOUTH.

Assessors' Notice!

The undersigned, Assessors of Taxes in and for the Town of Portsmouth in the State of Rhode Island and Providence Plantations, hereby give notice, that on **May 29th, A. D. 1914** at 9 o'clock A. M. They will assess the Town Tax ordered to be levied and assessed on the ratable property of said Town in Financial Town Meeting, duly notified and legally held therein on the **Sixth day of May A. D. 1914** on all persons, estates and corporations, liable therefor and taxable under the laws of said State; and at the same time will assess the Poll Tax for the current year A. D. 1914 as provided in Chapter 59 of the General Laws of said State.

The undersigned further hereby give notice that they will be in session at the Town Clerk's Office, in the Town Hall in said Portsmouth on **Friday, May 29th** and on **Monday, June 1st, A. D. 1914** from 9 to 12 a. m. and from 2 to 4 P. M., for the purpose of receiving a true and exact account of all ratable property of every person, estate and corporation liable to taxation in said Town under the laws of said State, and every such person, estate and corporation as aforesaid are hereby notified to bring in to said Assessors, within the time or times and at the place of meeting of said Assessors, a true and exact account of all his or its ratable estate, and to make oath to the truth of said account.

Whoever neglects or refuses to bring in such account if overtaxed shall have no remedy therefor as provided by law.

Every male person who pays no tax, and who if registered would be qualified to vote is liable to the assessment of a Poll Tax of one dollar as provided in said Chapter 59 of the General Laws of said State.

JOHN L. BORDEN,
ARTHUR L. BORDEN,
JAMES F. SHERMAN,
ALBERT W. LAWRENCE,
WILLIAM A. SMITH,
BRADFORD NORMAN,
WILLIAM BARCLAY,
Portsmouth, R. I., May 6th, 1914.

NewspapersARCHIVE.com

MELLEN TALKS ABOUT BRAYTON.

"Blind Boss" Employed by the New Haven to Prevent Doing Things.

Money Was Given as Compaign Contributions, Not Paid to Legislators.

Former President Mellen Thursday afternoon, at the Interstate Commerce Commission's New Haven Railroad inquiry, told of his relations with General Charles R. Brayton, the "blind boss" of Rhode Island, who, he said, received $6,000 or $7,000 a year from the New Haven. General Brayton received this money, he explained, not so much for what he did, but to prevent him from doing a lot of things he might have done. The New Haven desired no legislation he said; it simply wished to be left alone.

In response to Mr. Folk's question whether General Brayton was the legislative agent of any one else, Mr. Mellen exclaimed in a surprised manner:

"Why, he was the boss; he was everybody's legislative agent who wanted to get anything."

Mellen did not believe much money was paid to legislators. What was done was in the way of campaign contributions.

"You know," he added, "gratitude is the lively expectation of favors yet to come."

Mr. Folk asked:

"Who was your legislative agent for instance, in Rhode Island?"

"We worked there, during the time of his life, through General Brayton. He was called boss."

"He was the "blind" boss of Rhode Island was he?"

"That was what he was called. He cenainly was all right a boss."

"How do you know?"

"Oh, I have met him."

"Did you get what you wanted through him?"

"If I did not, I tried again. I generally succeeded in the end."

"How much did you pay him?"

"I forget. I should think $6,000 or $7,000 a year. It was a regular compensation."

"Did you place any fund at his disposal?"

"Not to my knowledge. I do not recall it."

"Do you know whether he ever used money in connection with your legislation?"

"I do not think money was used that way, Governor. I have the impression that if I were to say how money is used in elections in Rhode Island I would be of the impression that it was probably used in helping certain people get elected, and when elected they probably remembered their help and were willing to reciprocate."

"They relied upon sentiments of gratitude?"

"You know gratitude is said to be a lively expectation of favors yet to come, and I suppose perhaps they were not as grateful as they should be, because I imagine from all I have heard that, what they got simply whetted their appetites for more."

"What did you hear to cause the remark you have just made?"

"Oh, I have heard everything, Governor."

"About Rhode Island?"

"I have heard everything that could be said. I have heard it extolled, and I have heard it cursed."

"You spoke of General Brayton being your legislative agent there?"

"He was, was not simply our legislative agent, he was the boss. He was everybody's legislative agent who wanted to get anything."

"Did everybody pay him?"

"Why, they did not tell me if they did."

"You would make contributions to the campaigns of candidates to the legislature, and so on?"

"We did, up to a certain time. The payments to General Brayton were all made properly, properly vouchered, and are on the books. I think all our payments are properly vouchered and on the books. I do not think there is any concealment. We were not dealing cards under the table."

"When contributions were made to the campaigns of candidates to the legislature, would the books reflect these contributions?"

"I think so. I do not think there has been any campaign for the latter few years, unless there have been something that was properly under the law, and were properly vouchered."

"What did General Brayton do for you in Rhode Island in return for this $6,000 you paid him?"

"I do not think the amount of money paid by the railroads for services like General Brayton's was for so much what he did do for us as to prevent his doing something to us. It was a sort of negative retainer. He had a power."

"Sort of a silencer?"

"Well, I think a negative position was what we were securing. We did not seek so much positive legislation. All we wanted——"

"Was to be let alone?"

"Oh, yes. We could get along very well if we were let alone. Very well indeed."

"Did you not ask for any legislation in Rhode Island during the time you had General Brayton as your legislative agent?"

"Comparatively not. I think we were in a negative position. We were probably opposing more or less legislation. We were willing to let well enough alone. We did not expect to better our condition by legislation. I do not think any railroad is looking for failures. They are looking for something like a lightning rod to shy away the knocks."

"What other public men in Rhode Island did you have dealings with?"

"I could not tell you, I did not to such matters."

"You dealt with Rhode Island through General Brayton to a large extent, did you?"

"I do not suppose I met General Brayton more than half a dozen times during his lifetime, and he has only been dead two or three years. I do not recall that I have."

ELECTION OF OFFICERS.

At the annual meeting of the Epworth League of the First Methodist Episcopal Church, Thursday evening, reports were received from the different departments of the work and officers were elected for the new year, there being a number of changes. The list is as follows:

President—Miss Hattie C. Titcomb.
First Vice President—Miss Florence Larson.
Second Vice President—Mrs. B. F. Thurston.
Third Vice President—Miss Naomi Anderson.
Fourth Vice President—Miss Bertha Taber.
Secretary—Miss Esther Anderson.
Treasurer—Miss Isaline Simpson.
Organist—Miss Bessie G. Anderson.

FIRE WAS SOON OUT.

Thrilling Run of Apparatus Through Thames Street to Old Nason Mill.

There was a stir of excitement on Thames street just before noon today, caused by the striking of box 3 in consequence of a little fire which started on the outside of the old Thomas S. Nason wood working mill on Long wharf and Whittier avenue. Jacob L. Mohr's granite working establishment now occupies the building, and possibly the gas engine used to provide power for the drills was the direct cause of the blaze. A contributory cause was a pile of rubbish which seems to have escaped the clean-up campaign. The fire was on the Whittier Avenue side of the structure and this meant negotiating the narrow wharfways by any apparatus which went to it, and only Combination 1 did so. The fire was soon out and the loss will be slight.

The response of the apparatus was thrilling to those who witnessed it, for Thames street was considerably clogged by teams when the alarm struck. Chief Kirwin was blocked by three heavy teams, when he was ready to turn into Thames street from Mill, and it required much see-sawing of the automobile to pass through the street. Truck 2 made a fine run up town and Hose 1 showed some speed. Truck 1 did not have far enough to go to show speed, and no one seems to have needed to be worried about the steamers running over them. These pieces of apparatus were not in evidence, though two of them are supposed to respond on the striking of this box.

The News telephone rang soon after the fire and a voice said: "I want to put in a want ad." Told to go ahead, the voice replied: "Lost, a pair of horses for Steamer 5." Others might have made a similar request for Steamer 1, where new arrangements were made last winter "to secure better service."

LOCAL BRIEFS.

—Miss Amy Mullaney is here for the summer.

—Miss Maude Wetmore has arrived for the season.

—Mr. Robert Hobbs is visiting Rev. Roderick Terry.

—Mr. and Mrs. Ernest Howe have gone to New York.

—Mrs. Edward Coles has arrived at the White House, Redwood street.

—Mr. Albert H. Sayer has moved to Fall River, to reside with his daughter.

—Mrs. H. L. Stevens has gone to New York and is to sail for Europe on the Cunard line.

—Power yacht Ariel, Mr. Morris, left for New York today, to take the owner for a cruise.

—Ferryboat Sagamore has come off the ways at the shipyard and fishing sloop Little Addie is hauled out.

—Miss Annie L. Murray is in New York, attending the convention of the Catholic Women's Benevolent Legion.

—The treasurer of Court Newport, No. 110, Daughters of Isabella, has paid to the beneficiary of the late Sarah F. Albro $100, the death benefit.

—Rev. Professor Hughell E. W. Fosbroke, D. D., will be guest of Rev. and Mrs. Stanley C. Hughes at the Trinity Church rectory over Sunday.

—An advance note of the return of Mr. and Mrs. E. B. McLean was seen at the depot today, in the form of hurdles, fences and brush fence for training his horses.

—From notices being posted today about the city, it looks as if Newport was to be overlooked by the big circus, for they are billing it to show in Fall River June 12.

—The Women's Home Missionary Society of the First Methodist Episcopal Church will have a supper on the occasion of the annual meeting next Tuesday evening.

—Frederick H. Paine has leased for Miss Zabriskie of New York her property called "Zabriskie House," on Rhode Island avenue and Catherine street, to George Peabody Eustis of Washington, for the season.

—The committee on motorcycle having purchased an 8-horse-power Harley-Davidson motorcycle for the use of the police, Agent T. C. Riley has received it and it has been tried out some. Alderman Kelly of the purchasing committee tried it Thursday evening. It can go.

—Mrs. Mary E. Marsh, widow of Benjamin Marsh, 2d., today quietly observed her eighty ninth birthday at her home on School street. She is active and able to go about her usual household duties, and has been remembered by many friends in this city and away.

—The New York Yacht Club Station No. 6 will go into commission Saturday. Superintendent Whitten has the property looking spick and span. The white trimmings of the clubhouse have given way to a trimming of dark green, which gives it a sombre look. The bridges to the floats are still white and add to the scenery.

—Thursday C. B. Anderson had nine barrels of big mackerel in one of his traps. They were shipped to Boston on the 5 o'clock train. He also had about 50 kingfish, a big catch of this kind. The scup brought in from the other side of Point Judith went into cold storage. The big fellows are pounding their fish, as the price is too low in New York to ship, and other places seem to be supplied.

—A requiem mass was celebrated this morning at St. Augustin's Church, for the repose of the soul of Patrick J. Barrett, whose funeral took place Thursday afternoon. The interment was in St. Columba's cemetery, the bearers being Patrick Costello, Thomas Dowd, Edward C. Sullivan, John J. Collins, John W. Blake and Division No. 1, Ancient Order of Hibernians, of which the deceased was also a member.

—It was expected that both the Resolute and the Defiance might be in port tonight, but it does not look much like it now. The Resolute does not appear to have left Bristol and the Defiance was held at Marblehead Thursday night by fog. If the two boats should meet in Brenton's cove for a short time some idea could be had of the difference of rig, of which so much has been heard. The Defiance has not had her sails bent but her topmast is up.

—Mr. and Mrs. Charles Dennis entertained the S. I. Club Thursday evening in honor of Mr. Nicholas Skapinakus, who has just returned from Greece. Whist was played and prizes won by Mrs. Lewis and Mr. Skapinakus, firsts; Mrs. Smith and Mr. Roberts, seconds, and Mrs. Roberts and Mr. Frank Dennis, consolations. At midnight a salad supper was served, after which there was dancing. There were many vocal and instrumental selections by Mrs. Hill, Misses Gerrie and Easton and Messrs. Dennis and Kenny.

COLLECTORS BUSY IN FIFTH WARD.

Steady Increase in Amount of Rubbish Put Out From Day to Day.

Clean City Committee Receiving Reports of Nuisances Which Have Existed for Years.

This is the fifth day of Clean-Up week and the collectors are busy in the Fifth ward, or rather that part of the city where the regular collections are made on Friday of each week. There is noticeable a steady increase in the amount of rubbish put out from day to day to be removed and it is quite evident that the citizens are becoming more appreciative of the need for cleaning up and of the opportunity given for the removal of accumulated material.

Tuesday was the biggest day of the week. The regular contractors, in addition to the volunteer team, put on an extra team of their own to take away all the rubbish placed on the sidewalks. Today D. J. Sullivan & Co., have loaned a team to assist the contractors, and all are finding plenty of material. Tomorrow will complete the work, the outlying districts of the city in the Second and other wards being the object of attack.

The week promises to show a large increase in the collections from all parts of the city. The drivers estimate this at nearly 100 per cent, and while this is probably a little high, there is no doubt that fully 50 per cent more has been removed during the present than in an ordinary week. In addition, there has been engendered a growing spirit of "clean-up," and many more persons are thinking of the condition of their own premises and talking more freely of the condition of neighboring properties.

The Clean City Committee has received many reports of unhealthful and dangerous conditions, of nuisances which have existed for years and needed only the inspiration of a Clean-Up week to make those who have suffered report them to the proper authorities or to some one who will notify the officials, and the city will be much cleaner for the present movement. Those in charge of the daily collections of rubbish have received words of commendation from citizens for their good work and it is evident that much benefit will result, and that the city will be more easily kept clean in the future.

CHICKEN THIEVES PLUCKED

Police Find Culprits With the Fowls; Sailors Fined for Revelling.

About 7:30 this morning, on information received, the patrol, with Superintendent of Hacks Loughlin and Officers Leeson, Houlihan and Fallon, went out to look up some chicken thieves. They were successful, for sitting alongside the railroad tracks just above the Walnut Street bridge they found two young men, well known to them, with three chickens, which they were plucking. The police "plucked" the duo and the trio, and they are at the police station. The question now is "Whose chickens?" The one who knows will not tell just what place had been touched; the other one did not know the topography of Middletown well enough to tell where they "pinched" them. It may be stated that both men are white.

Four sailors were before the court this morning, charged with revelling. They pleaded guilty and were fined $5 and costs each, and at last reports were still waiting for funds. The spirit of unrest seems to have overtaken them Thursday night, and there were broken panes of glass, blinds removed and a key box on a fire alarm box disturbed, and generally there was excitement where they were. The police rounded them up with the aid of an automobile. They had them sure for the revelling charge, and on that they were held.

A sailor, returning from furlough, and without a ticket, was handed over to the police from steamer Priscilla this morning. He is held for the payment of his fare. A man for drunkenness paid $4.60.

One door was found open, one lost child was returned home.

There are many complaints about boys playing ball in the streets. This is punishable with a fine.

THE NEW ENGLAND STEAMSHIP COMPANY TEAM.

Manager Chester Staats of the New England Steamship Company base ball team, writes that the nine playing the Torpedo Station team Wednesday was the regular shop team and not, as reported in the News, a machinist team. He also reports that this team has organized for the season from those willing to play regularly, and has twice defeated the Torpedo Station, 6 to 5 and 13 to 3, and will play the Letter Carriers Saturday afternoon at 5 o'clock.

In explanation to Manager Staats, it may be said that reference to "ringers" in the report of the game of Wednesday did not refer to his team.

LADIES' HOUSE DRESSES.

Many New Attractive Models.

A splendid assortment of well made dresses of excellent quality materials, in neat pleasing patterns.

The style and fit of these new models for spring and summer wear is far better than many formerly offered at these prices.

Ladies' House Dresses in ten different models, all sizes, 34 to 44, priced 98c.

Many other styles in House Dresses marked $1.49 and $1.98.

DOWNING'S, 191-193 Thames St.

WHIST AND DANCE.

The last of the season to be given by Lodge 145, Danish Brotherhood, Music Hall, Monday, May 25, 1914. Refreshments served. Tickets 25c.

SATURDAY, Money-Saving Day

Fresh Shoulders of Veal	20c
Loins Veal	25c
Stewing Veal	14c
Legs of Mutton	18c
Fores Mutton	10c
Porter House Rolls	30c
Filet of Beef	50c
Shins of Beef, 12 lbs. each,	8c
Chickens to roast, 3½ lbs each,	25c
Large Fowls to boil	20c
Small Fowls	20c
2 lbs. Asparagus for	25c

H. F. ROONEY,
251 THAMES ST.

BENJ. F. TANNER,
Contractor and Builder, and Agent for
Century Asbestos Slates or Shingles,
NO MORE HOT ROOFS.
Best Fireproof. Do not crack or come off or leak or turn up.
305 Roofs put in during last nine years. Every roof has one year's care. Stone, Slate, Shingle, Copper and Tin Roofs were torn off and damaged in last two heavy gales. The only damage on 305 Century Slate Roofs were two ridge rolls blown off and slight leak in two other roofs. Convention Hall at Beach stood recent gales without a slate cracked or started.
Any skilled mechanic can put them on. Be sure you purchase Century Asbestos Slates.

SIMON KOSCHNY,
Manufacturing Confectioner
232 Thames St. Branch—16 Broadway.

Baldwin Dry Air Refrigerators
HAVE STOOD THE TEST FOR YEARS.

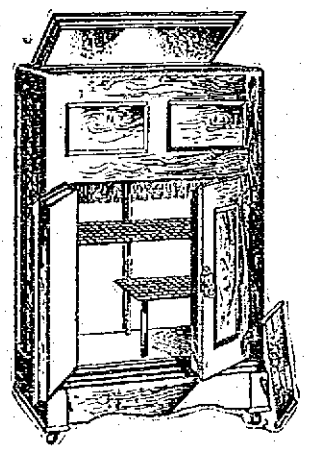

Our one-piece porcelain provision chambers are ABSOLUTELY sanitary and our wall construction make it possible to maintain a low temperature at a small consumption of ice.

There is nothing in the home that is more important than the Refrigerator, because the health of the whole family depends on preserving the food and keeping the deadly ptomaines away from it.

WALSH BROS.

NOTICE!
During the Summer.

On and after May 27, Musical Goods and Religious Articles, formerly carried by the Studio Store, 130 Thames street, may be procured at 37 Everett street, near Kay street. Tel. 1750.
Piano and Vocal Instruction also.
ARCHIE MACDONALD, Voice and Piano.
JOSEPHINE MACDONALD, Piano.

AMUSEMENTS, LECTURES, ETC.

BASE BALL.
WELLINGTON PARK.
SUNDAY, MAY 24, 3:00 P. M.
Trojans vs.
Prospect Unions
Of Cambridge, Mass.

INSTRUCTION.

INSTRUCTION IN DANCING.
MR. & MRS. JOHN DUGAN,
Phone 1295. 51 Farewell St.

Mrs. T. W. Freeborne,
228 SPRING STREET.
TEACHER OF PIANO.
Telephone 1537.

Leather Belts
FOR MEN.
STERLING BUCKLES
Without tongues, permitting of adjustment at any point without the necessity of holes in the leather.
$4.50.
BLAINE,
246 THAMES STREET.

EXTRAORDINARILY SMART HATS

Are the Paris copied models we are displaying. You will find many of these radically different—new shapes, decidedly becoming—so we invite you to call at your earliest convenience and try on some of newest designs in

FASHIONABLE MILLINERY.

AARON,
Bon Ton Millinery,
233 THAMES ST.
Phone 627.

We have on hand an exceptionally fine stock of
Franklin and Indian Red Ash COALS.
Both stove and chestnut sizes.
Try them and be convinced of their superiority.
PINNIGER & MANCHESTER CO.
341 THAMES STREET.
Telephone 144.
68-78 SPRING STREET.

Upright Piano, with Player, for Sale at Low Price.
C. E. WEEDEN,
Real Estate and Furnished Cottages,
Jamestown, R. I.

THE NEWPORT JOURNAL
AND WEEKLY NEWS.

AMUSEMENTS, LECTURES, ETC.

OPERA HOUSE
WEEK BEGINNING
Monday Night, May 18,
MATINEES TUES., THURS., SAT.
MALLEY-DENISON
STOCK COMPANY
In the First Production in Newport of the Famous Harris Theatre (New York) Success.
"THE TURNING POINT."
A Domestic Comedy Drama with a Powerful Heart Interest.
ONE OF THE GREAT PLAYS OF THE CENTURY.
Matinees—10c., 20c. and 30c.
Nights—10c., 20c., 30c., and 50c.
SECURE SEATS IN ADVANCE.
Reserved Seats held until 1 and 7 p. m.
NEXT WEEK—The celebrated play
"RAFFLES."

Mrs. Mary Curley-Rooney's
PUPILS' RECITAL,
APOLLO HALL,
Saturday afternoon, May 23, 1914,
3 o'clock.
Tickets 50c at Barney's and Plummer's Music Stores.

An Entertainment and Salad Supper
Will be given under the direction of the Young People's Branch of W. C. T. U. at Fair Hall, Portsmouth, on Monday, May 25th, at 7:30 P. M. Tickets 35c.

BASE BALL.
NEWPORTS vs. ALL FALL RIVER
VERNON AVENUE PLAYFIELD,
Sunday, May 24,
3 P. M.

CLEAN-UP WEEK.
TEL. 694
For information, to give reports or suggestions about clean up, or personally apply at
Room 6,
AQUIDNECK BANK BUILDING.
Hours 10 A. M. to 2 P. M.

MONUMENTS.
Marble and Granite Headstones
Cemetery Posts and Curbing.
Lawn Rollers and Land Markers
JACOB J. MOHR, 23 Long Wharf.

LEARN to FLY.
IDEAL FLYERS, For 25c and 65 cts.
BLUE BIRD AEROPLANES, will fly 1,000 feet, For $1.25.
BLEROIT MONOPLANES, all the parts for building a three foot Monoplane, with full directions, For $4.00.
WRIGHT BIPLANES, VIEWPORT MONOPLANES, CURTISS HYDROPLANES and FLYING BOATS.
A. C. LANDERS & SON,
167 Thames St.

ROGERS PEET
A reputation that is lived up to. Nothing but the best.
Our line of spring suits was never better—35 to 46 chest, $20 to $28 price.
Smooth dark silk mixtures as well as handsome imported homespuns, to say nothing of the many other mixtures woolens and worsteds.
Youths' suits, 32 to 35 chest, patch pockets and soft front—$18.
Just a word about our soft hats—
We've a dozen and a half different blocks to pick from—$2 and $3.
Handsome scarfs just in from Keiser's New York.
JAMES P. TAYLOR,
139 Thames Street.

H. J. Hass,
FLORIST AND GARDENER
Fresh Cut Flowers from my Greenhouses every morning.
Wedding Bouquets and Funeral Designs a specialty.
Flower Store 196 Thames Street.
Greenhouses Almy Street.

The King McLeod Co.

Week-end Specials
TAILORED SUITS
Actual Values $18.50 to $25.00 at **$12.50**

SUITS, in every fashionable material, French Serges, Eponge, Fancy Crepe Cloths and Novelty Weaves. All the new ideas in Ruffles and the smartest new Skirts.

May Waist Values
That are far from common.

98c For $1.50 to $1.98 values. Spick and span new waists and blouses in dozens of pretty summer styles, at prices that are rarely associated with styles and qualities like these.

$1.98 For $2.98 values. Newest summer models. In French voile, crepe and other desirable materials, daintily trimmed.

SMART COATS FOR LITTLE FOLKS
Very Cute, Attractive Styles in Newest Materials.
Specially priced. Regularly $2.50 and $2.98 at $1.98
Regularly $3.98 at $2.95
Regularly $2.50 and $2.98 at $1.95

BOSTON STORE.

MELLEN TALKS ABOUT BRAYTON.

"Blind Boss" Employed by the New Haven to Prevent Doing Things.

Money Was Given as Campaign Contributions, Not Paid to Legislators.

Former President Mellen Thursday afternoon, at the Interstate Commerce Commission's New Haven Railroad inquiry, told of his relations with General Charles R. Brayton, the "blind boss" of Rhode Island, who, he said, received $6,000 or $7,000 a year from the New Haven. General Brayton received this money, he explained, not so much for what he did, but to prevent him from doing a lot of things he might have done. The New Haven desired no legislation he said; it simply wished to be left alone.

In response to Mr. Folk's question whether General Brayton was the legislative agent of any one else, Mr. Mellen exclaimed in a surprised manner:

"Why, he was the boss; he was everybody's legislative agent who wanted to get anything."

Mellen did not believe much money was paid to legislators. What was done was in the way of campaign contributions.

"You know," he added, "gratitude is the lively expectation of favors yet to come."

Mr. Folk asked:

"Who was your legislative agent, for instance, in Rhode Island?"

"We worked there, during the time of his life, through General Brayton. He was called boss."

"He was the "blind" boss of Rhode Island was he?"

"That was what he was called. He certainly was all right a boss."

"How do you know?"

"Oh, I have met him."

"Did you get what you wanted through him?"

"If I did not, I tried again. I generally succeeded in the end."

"How much did you pay him?"

"I forget. I should think $6,000 or $7,000 a year. It was a regular compensation."

"Did you place any fund at his disposal?"

"Not to my knowledge. I do not recall it."

"Do you know whether he ever used money in connection with your legislation?"

"I do not think money was used that way, Governor. I have the impression that if I were to say how money is used in elections in Rhode Island it would be of the impression that it was probably used in helping certain people get elected, and when elected they probably remembered their help and were willing to reciprocate."

"They relied upon sentiments of gratitude?"

"You know gratitude is said to be a lively expectation of favors yet to come, and I suppose perhaps they were not as grateful as they should be, because I imagine from all I have heard that what they got simply whetted their appetites for more."

"What did you hear to cause the remark you have just made?"

"Oh, I have heard everything, Governor."

"About Rhode Island?"

"I have heard everything that could be said. I have heard it extolled, and I have heard it cursed."

"You spoke of General Brayton being your legislative agent there?"

"He was, was not simply our legislative agent, he was the boss. He was everybody's legislative agent who wanted to get anything."

"Did everybody pay him?"

"Why, they did not tell me if they did."

"You would make contributions to the campaigns of candidates to the legislature, and so on?"

"We did, up to a certain time. The payments to General Brayton were all made properly, properly vouchered, and are on the books. I think all our payments are properly vouchered and on the books. I do not think there is any concealment. We were not dealing cards under the table."

"When contributions were made to the campaigns of candidates to the legislature, would the books reflect those contributions?"

"I think so. I do not think there has been any campaign for the latter few years, unless there have been something that was properly under the law, and were properly vouchered."

"What did General Brayton do for you in Rhode Island in return for this $6,000 you paid him?"

"I do not think the amount of money paid by the railroads for services like General Brayton's was for so much what he did do for us as to prevent his doing something to us. It was a sort of negative retainer. He had a power."

"Sort of a silencer?"

"Well, I think a negative position was what we were securing. We did not seek so much positive legislation. All we wanted——"

"Was to be let alone?"

"Oh, yes. We could get along very well if we were let alone. Very well indeed."

"Did you not ask for any legislation in Rhode Island during the time you had General Brayton as your legislative agent?"

"Comparatively not. I think we were in a negative position. We were probably opposing more or less legislation. We were willing to let well enough alone. We did not expect to better our condition by legislation. I do not think any railroad is looking for failures. They are looking for something like a lightning rod to shy away the knocks."

"What other public men in Rhode Island did you have dealings with?"

"I could not tell you, I did not go such matters."

"You dealt with Rhode Island through General Brayton to a large extent, did you?"

"I do not suppose I met General Brayton more than half a dozen times during his lifetime, and he has only been dead two or three years. I do not recall that I have."

ELECTION OF OFFICERS.

At the annual meeting of the Epworth League of the First Methodist Episcopal Church, Thursday evening, reports were received from the different departments of the work and officers were elected for the new year, there being a number of changes. The list is as follows:

President—Miss Hattie C. Titcomb.
First Vice President—Miss Florence Larson.
Second Vice President—Mrs. B. F. Thurston.
Third Vice President—Miss Naomi Anderson.
Fourth Vice President—Miss Bertha Tuber.
Secretary—Miss Esther Anderson.
Treasurer—Miss Isaline Simpson.
Organist—Miss Bessie G. Anderson.

FIRE WAS SOON OUT.

Thrilling Run of Apparatus Through Thames Street to Old Nason Mill.

There was a stir of excitement on Thames street just before noon today, caused by the striking of box 3 in consequence of a little fire which started on the outside of the old Thomas S. Nason wood working mill on Long wharf and Whittier avenue. Jacob L. Mohr's granite working establishment now occupies the building, and possibly the gas engine used to provide power for the drills was the direct cause of the blaze. A contributory cause was a pile of rubbish which seems to have escaped the clean-up campaign. The fire was on the Whittier Avenue side of the structure and this meant negotiating the narrow wharfways by any apparatus which went to it, and only Combination 1 did so. The fire was soon out and the loss will be slight.

The response of the apparatus was thrilling to these who witnessed it, for Thames street was considerably clogged by teams when the alarm struck. Chief Kirwin was blocked by three heavy teams, when he was ready to turn into Thames street from Mill, and it required much see-sawing of the automobile to pass through the street. Truck 2 made a fine run up town and Hose 1 showed some speed. Truck 1 did not have far enough to go to show speed, and no one seems to have needed to be worried about the steamers running over them. These pieces of apparatus were not in evidence, though two of them are supposed to respond on the striking of this box.

The News telephone rang soon after the fire and a voice said: "I want to put in a want ad." Told to go ahead, the voice replied: "Lost, a pair of horses for Steamer 5." Others might have made a similar request for Steamer 1, where new arrangements were made last winter "to secure better service."

LOCAL BRIEFS.

—Miss Amy Mullaney is here for the summer.

—Miss Maude Wetmore has arrived for the season.

—Mr. Robert Hobbs is visiting Rev. Roderick Terry.

—Mr. and Mrs. Ernest Howe have gone to New York.

—Mrs. Edward Coles has arrived at the White House, Redwood street.

—Mr. Albert H. Sayer has moved to Fall River, to reside with his daughter.

—Mrs. H. L. Stevens has gone to New York and is to sail for Europe on the Cunard line.

—Power yacht Ariel, Mr. Morris, left for New York today, to take the owner for a cruise.

—Ferryboat Sagamore has come off the ways at the shipyard and fishing sloop Little Addie is hauled out.

—Miss Annie L. Murray is in New York, attending the convention of the Catholic Women's Benevolent Legion.

—The treasurer of Court Newport, No. 110, Daughters of Isabella, has paid to the beneficiary of the late Sarah F. Albro $100, the death benefit.

—Rev. Professor Hughell E. W. Fosbroke, D. D., will be guest of Rev. and Mrs. Stanley C. Hughes at the Trinity Church rectory over Sunday.

—An advance note of the return of Mr. and Mrs. E. B. McLean was seen at the depot today, in the form of hurdles, fences and brush fence for training his horses.

—From notices being posted today about the city, it looks as if Newport was to be overlooked by the big circus, for they are billing it to show in Fall River June 12.

—The Women's Home Missionary Society of the First Methodist Episcopal Church will have a supper on the occasion of the annual meeting next Tuesday evening.

—Frederick H. Paine has leased for Miss Zabriskie of New York her property called "Zabriskie House," on Rhode Island avenue and Catherine street, to George Peabody Eustis of Washington, for the season.

—The committee on motorcycle having purchased an 8-horse-power Harley-Davidson motorcycle for the use of the police, Agent T. C. Riley has received it and it has been tried out some. Alderman Kelly of the purchasing committee tried it Thursday evening. It can go.

—Mrs. Mary E. Marsh, widow of Benjamin Marsh, 2d., today quietly observed her eighty-ninth birthday at her home on School street. She is active and able to go about her usual household duties, and has been remembered by many friends in this city and away.

—The New York Yacht Club Station No. 6 will go into commission Saturday. Superintendent Whitten has the property looking spick and span. The white trimmings of the clubhouse have given way to a trimming of dark green, which gives it a sombre look. The bridges to the floats are still white and add to the scenery.

—Thursday C. B. Anderson had nine barrels of big mackerel in one of his traps. They were shipped to Boston on the 5 o'clock train. He also had about 50 kingfish, a big catch of this kind. The scup brought in from the other side of Point Judith went into cold storage. The big fellows are pounding their fish, as the price is too low in New York to ship, and other places seem to be supplied.

—A requiem mass was celebrated this morning at St. Augustin's Church, for the repose of the soul of Patrick J. Barrett, whose funeral took place Thursday afternoon. The interment was in St. Columba's cemetery, the bearers being Patrick Costello, Thomas Dowd, Edward C. Sullivan, John I. Collins, John W. Blake and Division No. 1, Ancient Order of Hibernians, of which the deceased was also a member.

—It was expected that both the Resolute and the Defiance might be in port tonight, but it does not look much like it now. The Resolute does not appear to have left Bristol and the Defiance was held at Marblehead Teursday night by fog. If the two boats should meet in Brenton's cove for a short time some idea could be had of the difference of rig, of which so much has been heard. The Defiance has not had her sails bent but her topmast is up.

—Mr. and Mrs. Charles Dennis entertained the S. I. Club Thursday evening in honor of Mr. Nicholas Skapinakus, who has just returned from Greece. Whist was played and prizes won by Mrs. Lewis and Mr. Skapinakus, firsts; Mrs. Smith and Mr. Roberts, seconds, and Mrs. Roberts and Mr. Frank Dennis, consolations. At midnight a salad supper was served, after which there was dancing. There were many vocal and instrumental selections by Mrs. Hill, Misses Gerrie and Easton and Messrs. Dennis and Kenny.

COLLECTORS BUSY IN FIFTH WARD.

Steady Increase in Amount of Rubbish Put Out From Day to Day.

Clean City Committee Receiving Reports of Nuisances Which Have Existed for Years.

This is the fifth day of Clean-Up week and the collectors are busy in the Fifth ward, or rather that part of the city where the regular collections are made on Friday of each week. There is noticeable a steady increase in the amount of rubbish put out from day to day to be removed and it is quite evident that the citizens are becoming more appreciative of the need for cleaning up and of the opportunity given for the removal of accumulated material.

Tuesday was the biggest day of the week. The regular contractors, in addition to the volunteer team, put on an extra team of their own to take away all the rubbish placed on the sidewalks. Today D. J. Sullivan & Co., have loaned a team to assist the contractors, and all are finding plenty of material. Tomorrow will complete the work, the outlying districts of the city in the Second and other wards being the object of attack.

The week promises to show a large increase in the collections from all parts of the city. The drivers estimate this at nearly 100 per cent, and while this is probably a little high, there is no doubt that fully 50 per cent more has been removed during the present than in an ordinary week. In addition, there has been engendered a growing spirit of "clean-up," and many more persons are thinking of the condition of their own premises and talking more freely of the condition of neighboring properties.

The Clean City Committee has received many reports of unhealthful and dangerous conditions, of nuisances which have existed for years and needed only the inspiration of a Clean-Up week to make those who have suffered report them to the proper authorities or to some one who will notify the officials, and the city will be much cleaner for the present movement. Those in charge of the daily collections of rubbish have received words of commendation from citizens for their good work and it is evident that much benefit will result, and that the city will be more easily kept clean in the future.

CHICKEN THIEVES PLUCKED

Police Find Culprits With the Fowls; Sailors Fined for Revelling.

About 7:30 this morning, on information received, the patrol, with Superintendent of Hacks Loughlin and Officers Leeson, Houlihan and Fallon, went out to lock up some chicken thieves. They were successful, for sitting alongside the railroad tracks just above the Walnut Street bridge they found two young men, well known to them, with three chickens, which they were plucking. The police "plucked" the duo and the trio, and they are at the police station. The question now is "Whose chickens?" The one who knows will not tell just what place had been touched; the other one did not know the topography of Middletown well enough to tell where fitly "pinched" them. It may be stated that both men are white.

Four sailors were before the court this morning, charged with revelling. They pleaded guilty and were fined $5 and costs each, and at last reports were still waiting for funds. The spirit of unrest seems to have overtaken them Thursday night, and there were broken panes of glass, blinds removed and a key box on a fire alarm box disturbed, and generally there was excitement where they were. The police rounded them up with the aid of an automobile. They had them sure for the revelling charge, and on that they were held.

A sailor, returning from furlough, and without a ticket, was handed over to the police from steamer Priscilla this morning. He is held for the payment of his fare. A man for drunkenness paid $4.60.

One door was found open, one lost child was returned home.

There are many complaints about boys playing ball in the streets. This is punishable with a fine.

THE NEW ENGLAND STEAMSHIP COMPANY TEAM.

Manager Chester Staats of the New England Steamship Company base ball team, writes that the nine playing the Torpedo Station team Wednesday was the regular shop team and not, as reported in the News, a machinist team. He also reports that this team has organized for the season from those willing to play regularly, and has twice defeated the Torpedo Station, 6 to 5 and 12 to 3, and will play the Letter Carriers Saturday afternoon at 5 o'clock.

In explanation to Manager Staats, it may be said that reference to "ringers" in the report of the game of Wednesday did not refer to his team.

LADIES' HOUSE DRESSES.

Many New Attractive Models.

A splendid assortment of well made dresses of excellent quality materials, in neat pleasing patterns.

The style and fit of these new models for spring and summer wear is far better than many formerly offered at these prices.

Ladies' House Dresses in ten different models, all sizes, 34 to 44, priced 98c.

Many other styles in House Dresses marked $1.49 and $1.98.

DOWNING'S, 191-193 Thames St.

WHIST AND DANCE.

The last of the season to be given by Lodge 145, Danish Brotherhood, Music Hall, Monday, May 25, 1914. Refreshments served. Tickets 25c.

SATURDAY, Money-Saving Day

Fresh Shoulders of Veal	20c
Loins Veal	25c
Stewing Veal	14c
Legs of Mutton	18c
Fores Mutton	10c
Porter House Rolls	30c
Filet of Beef	50c
Shins of Beef, 12 lbs. each,	8c
Chickens to roast, 3½lbs each,	25c
Large Fowls to boil	20c
Small Fowls	20c
2 lbs. Asparagus for	25c

H. F. ROONEY, 251 THAMES ST.

BENJ. F. TANNER,

Contractor and Builder, and Agent for

Century Asbestos Slates or Shingles,

NO MORE HOT ROOFS.

Best Fireproof. Do not crack or come off or leak or turn up.

305 Roofs put in during last nine years. Every roof has one year's care. Stone, Slate, Shingle, Copper and Tin Roofs were torn off and damaged in last two heavy gales. The only damage on 305 Century Slate Roofs were two ridge rolls blown off and slight leak in two other roofs. Convention Hall at Beach stood recent gales without a slate cracked or started.

Any skilled mechanic can put them on. Be sure you purchase Century Asbestos Slates.

SIMON KOSCHNY,

Manufacturing Confectioner

232 Thames St. Branch—16 Broadway.

Baldwin Dry Air Refrigerators

HAVE STOOD THE TEST FOR YEARS.

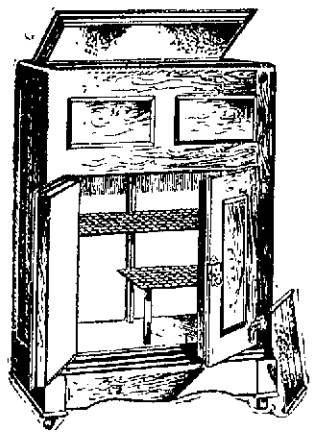

Our one-piece porcelain provision chambers are ABSOLUTELY sanitary and our wall construction make it possible to maintain a low temperature at a small consumption of ice.

There is nothing in the home that is more important than the Refrigerator, because the health of the whole family depends on preserving the food and keeping the deadly ptomaines away from it.

WALSH BROS.

NOTICE! During the Summer.

On and after May 27, Musical Goods and Religious Articles, formerly carried by the Studio Store, 130 Thames street, may be procured at 37 Everett street, near Kay street. Tel. 1750.

Piano and Vocal Instruction also.

ARCHIE MACDONALD, Voice and Piano.
JOSEPHINE MACDONALD, Piano.

AMUSEMENTS, LECTURES, ETC.

BASE BALL.

WELLINGTON PARK.

SUNDAY, MAY 24, 3:00 P. M.

Trojans vs. Prospect Unions Of Cambridge, Mass.

INSTRUCTION.

INSTRUCTION IN DANCING.

MR. & MRS. JOHN DUGAN,

Phone 1295. 51 Farewell St.

Mrs. T. W. Freeborne,

228 SPRING STREET,

TEACHER OF PIANO.

Telephone 1537.

Leather Belts FOR MEN.

STERLING BUCKLES

Without tongues, permitting of adjustment at any point without the necessity of holes in the leather.

$4.50.

BLAINE,

246 THAMES STREET.

EXTRAORDINARILY SMART HATS

Are the Paris copied models we are displaying. You will find many of these radically different—new shapes, decidedly becoming—so we invite you to call at your earliest convenience and try on some of newest designs in

FASHIONABLE MILLINERY.

AARON,

Bon Ton Millinery,
233 THAMES ST.
Phone 627.

We have on hand an exceptionally fine stock of

Franklin and Indian Red Ash COALS.

Both stove and chestnut sizes. Try them and be convinced of their superiority.

PINNIGER & MANCHESTER CO.

341 THAMES STREET.

Telephone 144.

48-78 SPRING STREET

Upright Piano, with Player, for Sale at Low Price.

C. E. WEEDEN,

Real Estate and Furnished Cottages, Jamestown, R. I.

THE NEWPORT JOURNAL AND WEEKLY NEWS.

AMUSEMENTS, LECTURES, ETC.

OPERA HOUSE

WEEK BEGINNING

Monday Night, May 18,

MATINEES TUES., THURS., SAT.

MALLEY-DENISON

STOCK COMPANY

In the First Production in Newport of the Famous Harris Theatre (New York) Success.

"THE TURNING POINT."

A Domestic Comedy Drama with a Powerful Heart Interest.

ONE OF THE GREAT PLAYS OF THE CENTURY.

Matinees—10c., 20c. and 30c.
Nights—10c., 20c., 30c., and 50c.

SECURE SEATS IN ADVANCE.

Reserved Seats held until 1 and 7 p. m.

NEXT WEEK—The celebrated play "RAFFLES."

Mrs. Mary Curley-Rooney's

PUPILS' RECITAL,

APOLLO HALL,

Saturday afternoon, May 23, 1914, 3 o'clock.

Tickets 50c at Barney's and Plummer's Music Stores.

An Entertainment and Salad Supper

Will be given under the direction of the Young People's Branch of W. C. T. U. at Fair Hall, Portsmouth, on Monday, May 25th, at 7 30 P. M. Tickets 35c.

BASE BALL.

NEWPORTS vs. ALL FALL RIVER

VERNON AVENUE PLAYFIELD,

Sunday, May 24, 3 P. M.

CLEAN-UP WEEK.

TEL. 694

For information, to give reports or suggestions about clean up, or personally apply at

Room 6, AQUIDNECK BANK BUILDING.

Hours 10 A. M. to 2 P. M.

MONUMENTS.

Marble and Granite Headstones
Cemetery Posts and Curbing.
Lawn Rollers and Land Markers

JACOB J. MOHR, 23 Long Wharf.

LEARN to FLY.

IDEAL FLYERS, For 25c and 65 cts.

BLUE BIRD AEROPLANES, will fly 1,000 feet, For $1.25.

BLEROIT MONOPLANES, all the parts for building a three foot Monoplane, with full directions, For $4.00.

WRIGHT BIPLANES, VIEWPORT MONOPLANES, CURTISS HYDROPLANES and FLYING BOATS.

A. C. LANDERS & SON,

167 Thames St.

ROGERS PEET

A reputation that is lived up to. Nothing but the best.

Our line of spring suits was never better—35 to 46 chest, $20 to $28 price.

Smooth dark silk mixtures as well as handsome imported homespuns, to say nothing of the many other mixtures woolens and worsteds.

Youths' suits, 32 to 35 chest, patch pockets and soft front—$18.

Just a word about our soft hats—

We've a dozen and a half different blocks to pick from—$2 and $3.

Handsome scarfs just in from Keiser's New York.

JAMES P. TAYLOR,

139 Thames Street.

H. J. Hass,

FLORIST AND GARDENER

Fresh Cut Flowers from my Greenhouses every morning. Wedding Bouquets and Funeral Designs a specialty.

Flower Store 196 Thames Street. Greenhouses Almy Street.

The King McLeod Co.

Week-end Specials

TAILORED SUITS

Actual Values $18.50 to $25.00 at $12.50

SUITS, in every fashionable material, French Serges, Eponge, Fancy Crepe Cloths and Novelty Weaves. All the new ideas in Ruffles and the smartest new Skirts.

May Waist Values

That are far from common.

98c For $1.50 to $1.98 values. Spick and span new waists and blouses in dozens of pretty summer styles, at prices that are rarely associated with styles and qualities like these.

$1.98 For $2.98 values. Newest summer models. In French voile, crepe and other desirable materials, daintily trimmed.

SMART COATS FOR LITTLE FOLKS

Very Cute, Attractive Styles in Newest Materials.

Specially priced. Regularly $2.50 and $2.98 at $1.98
Regularly $3.98 at $2.95
Regularly $2.50 and $2.98 at $1.95

BOSTON STORE.

BIG FRUIT YEAR.

Prospects for a Large Yield Equalled Only in 1912.

WASHINGTON, May 22.—General prospects for a large yield of fruit of all kinds, with the possible exception of peaches, have not been equalled at any time within the past decade, says in 1912, according to the report today of the United States Chamber of Commerce's committee on statistics and standards, on the condition of fruit as of May 2 last. The report deals with all fruits of commercial importance, including apples, peaches, pears, plums and prunes, grapes, oranges, lemons, grapefruit, strawberries, cherries and the like.

SENTENCE DEFERRED.

British Army Officers and Civilians Plead Guilty to Bribery Charges.

LONDON, May 22.—A plea of guilty was handed in today by seven of the nine British army officers and all the eight civilians charged in January last with receiving and giving illicit commissions in order to influence the allotment of contracts for supplying army canteens.

All the officers except Lieutenant Colonel Whitaker were connected with the quartermaster's department of the army and had risen from the ranks. The civilians accused were employes of the firm of Liptons (Limited). The bribery has been going on for years.

Sentence was deferred until May 25.

PROCEEDS ON HER VOYAGE.

The Baltic, En Route to New York, Collides With the Clarrie.

LIVERPOOL, May 22.—White Star liner Baltic, which sailed yesterday for New York, collided today with the Clarrie of Holyhead. The liner did not suffer any damage and proceeded on her voyage to New York. The Clarrie was only slightly damaged.

DUE TO DRY, HOT WEATHER.

Serious Forest Fire Situation in the State of Washington.

OLYMPIA, Wash., May 22.—Dry, warm weather and brisk winds have led to a serious forest fire situation in this state. Twenty fires are burning, practically done are listed as under control and the dreaded crown fire, which kills timber as it progresses, was running through the trees in Lewis county. State Forester Ferris has ordered out all western Washington county wardens. Hundreds of fire fighters already are in the field.

ALL ARRANGEMENTS COMPLETE

Peninsular and Oriental and British Indian Companies to Merge.

LONDON, May 22.—Arrangements were completed today for the amalgamation of the Peninsular and Oriental Steamship Company and the British Indian Steam Navigation Company, two of the most important British shipping concerns, with a capital of over $40,000,000.

WILSON CONSENTS.

Will Become Honorary President of Jewish Army and Navy League.

NEW YORK, May 22.—Announcement was made today that President Wilson has consented to become honorary president of the Jewish Army and Navy League, a newly organized body with headquarters in New York. The object of the league is to encourage patriotism among the Jews.

"INVENTOR OF MACHINERY."

Horace Wickham Dies at His Home in Manchester, Conn.

MANCHESTER, Conn., May 22.—Horace John Wickham, an inventor of many improvements for gun and envelope making machinery, died at his home here early today, at the age of 78 years. He was also a projector of the Hartford, Manchester & Rockville Tramway Company, and was for a time its general manager.

LOCAL BRIEFS.

—Mrs. Hermann Oelrichs is at the Muenchinger-King.

—Mr. Hugh L. Willoughby is at the Hotel Adelphia, Philadelphia.

—Miss Josephine Congdon is guest of her sister, Mrs. Frank L. Powell.

—Mrs. John Nicholas Brown and her son retured Thursday from Kingston.

—Mr. James P. Lancaster, Jr., is quite ill at his home on Franklin street.

—Mr. and Mrs. C. Oliver Iselin will sail Saturday on the Amerika for Europe.

—The new concrete float for the Government Landing has been moored in position for use.

—Senator and Mrs. R. Livingston Beeckman are at the French Lick Springs for a fortnight.

—Mr. and Mrs. James Hazard Wilson are at their cottage near Coddington Point for the summer.

—Mr. and Mrs. Lawrence L. Gillespie have arrived at their cottage, Bellevue and Hazard avenues, for the summer.

—Mr. and Mrs. T. B. Wildes of Albany, N. Y., have taken apartments at the Corson Cottage and will arrive Saturday for the summer.

—Boatswain Stephen Ingham, formerly at the Newport Naval Training Station, has been detached from the Alabama and ordered to the Celtic.

—Commander Benjamin B. McCormick, U. S. N. (retired), and Mrs. McCormick will come to Newport about the middle of June for the remainder of the summer.

—The Red Men's Club having repainted its flag-pole, it was put out again Thursday evening, with ceremonies which served as a variation to the general life of the street.

—General and Mrs. Francis Henry Appleton of Boston are at the Muenchinger-King to remain until early in June, when they will go to their summer place at Peabody, Mass.

—Mr. and Mrs. Henri Conrad will occupy this summer the Richards cottage on Church street, which they had last year. Winslow Baxter, who has a lease of the cottage, has sub-rented it to Mr. Conrad.

—It may be announced that Manager O'Neill of the Newport base ball team has gone to Fall River to see the Colonials play. He went before, but did not take the precaution to find out in advance when they play in Fall River.

—The Animal Refuge has been closed for more than a year, but letters and telephonic messages come to the place almost every day. The house is not even in the possession of the people who conducted the Refuge, having been leased to other parties.

WILSON'S POWER DEMONSTRATED.

The President's Will Rules House Caucus in Spite of Opposition.

Senate May Put Trust Legislation Over—Murdock Criticises Democratic Methods.

[Washington Correspondence of the News.]

WASHINGTON, May 21.—It has almost become an old story, this writing about the "power of the President." But it comes up so often and is proved so frequently that one cannot help but mention it.

Now, there was the feeling in the House of Representatives as to what should be the legislative program. Four fifths of the Democrats wanted to pass the appropriation bills and go home, and there were a majority of the Democrats who wanted to pass the rural credits bill.

And yet the President outlined a program providing that the trust bills should be passed before any further action was taken, and the Democratic caucus was unable to get a record vote on any amendment to the President's program. It could not even muster enough men to oppose him to call the roll. There never has been any other President that had quite as much power over Congress as Woodrow Wilson.

The members of the House are hoping that the Senate will not agree with the President's program and will put the trust legislation over until the short session. Nobody can say just what the President will do if this comes up to him, but we all know that he held Congress in session all last summer to pass the currency bill, and there was no adjournment. That he may do the same in regard to trust legislation is possible, unless an agreement is reached to vote on the trust bill early in the short session.

The members of the House are banking on the idea that thirty-two Senators must go before the people next fall for their re-election, and on that account they will do almost anything to secure an adjournment.

Vic Murdock, the Progressive leader, amused the House the other day by flaying the Democrats on account of their methods. The Democrats brought in a rule providing for consideration of the bill for election of Senators. Nearly everybody was in favor of it, including Murdock. He wanted the bill, but did not like the methods they were using. A majority of the men whom Murdock was criticising were those who criticised the Cannon rules and other gag measures, but found when they became the majority and responsible for legislation that they had to use just such methods in order to get their bills through the House.

There was some discussion going on in the House over a bill, and Sereno Payne of New York objected because it was a waste of time. "It will be impossible to finish this bill by half past 3 o'clock," remarked Jim Mann.

"I have a number of offers to pair with me if I want to go to the ball game if that is what the gentleman is getting at," said Payne, and that is just what Mann meant, for the only time that Payne ever missed a ball game was when he was chairman of the ways and means committee and had charge of a tariff bill.

Almost any time there is a bitter partisan debate in the House of Representatives we may be sure that Congressman Humphrey of Washington is in it. There is no more intense Republican than Humphrey of Washington. He is almost in a class with Fordney of Michigan as a high protectionist; but, more than that, he likes a scrap for the sake of it, and he loses no opportunity to inject party politics in any debate that may be going on.

I suppose there is a Roosevelt prize for larger families or else two such distinguished Congressmen as Fitzgerald of New York and Moore of Pennsylvania would not be entering into a contest about it. An unimportant matter was under discussion in the House, and Moore alluded to the number of children he had. Fitzgerald broke in with the statement that he had more children than Moore and Barnhart of Indiana, who was in the debate, put together.

"I am not a boastful man," remarked Barnhart.

Senator Thompson of Kansas was trying hard to have telegrams regarding the migratory bird law read in the Senate, and Senator Reed of Missouri—isn't it strange that those Missouri men always clash with a Kansas man?—was having a discussion over the subject when Senator Oliver of Pennsylvania inquired, "What is the order before the Senate?"

"The order seems to be a discussion of the migratory bird law, which is not in order," remarked the Vice President, which was his best guess as to the way the Senate was proceeding.

Arthur W. Dunn.

SMALL POX REPORTED.

Brought Into Mexican Quarter of Bisbee by Federal Sympathizers.

BISBEE, Ariz., May 22.—Small pox was reported today to have broken out in the Mexican quarter of the city. The disease was brought here by Federal sympathizers recently deported from Sonora, according to city authorities.

HOUSEKEEPING GOODS.

UPHOLSTERING
—AND—
Drapery Work.

Fine Line Upholstering Goods

Mattresses Made Over

First-Class Cabinet Work.
Furniture Repaired.
Crockery and Furniture Packed and Shipped.
Furniture Stored.

J. W. HORTON & CO.
42 CHURCH STREET.

W. F. Spingler,
UPHOLSTERING
In All Its Branches.

MATTRESSES MADE OVER
7 Travers Block, Bellevue Ave.

THE NEWPORT JOURNAL
AND WEEKLY NEWS
Is Especially Adapted for Mailing.

Best Set TEETH $8.00
A Fit Guaranteed

My $8 sets are the most life-like and finest fitting plates that dental science can produce. Unless you require a special plate $8 is all you need pay in this office for the best set. I have the reputation of making the most natural looking, the finest fitting and best wearing teeth. No set ever leaves my office until the patron is perfectly satisfied as to fit and appearance. I give my personal guarantee FOR TEN YEARS with each set. If you cannot afford this $8 set, a $5 set, the best for the money may be procured.

NO MORE HIGH PRICES.

GOLD FILLINGS ..... $1.00 up
GOLD CROWNS $5.00
SILVER FILLINGS $1.00
PAINLESS EXTRACTING ..... FREE

I Promise Not to Hurt You.

No matter how sensitive your teeth may be I will extract, fill or crown them without a particle of Pain. My Safe System of Painless Dentistry is absolute and has stood the severest tests and has proven that there is such a thing as Painless Dentistry.

$5 This is the only office where gold crowns and teeth without plates (undetectable from natural ones) are inserted positively without pain.

New Address.

Dr. T. J. King, Sherman Bld. over Barney's Music Store. 140-2 Thames St., Newport, R. I. 9 A. M. to 8 P. M. Sundays 10-2

TAXI SERVICE CENTRAL GARAGE,
Phone 100. 26-34 Church St.

OLD CITY HALL SHOP

You will notice that in our heading of this ad. we have omitted the word NOVELTY. This is done because for the last two or three years we have been gradually adding to our staple lines of goods to such an extent that while we still carry Novelties, the useful HOUSEHOLD NECESSITIES have become the feature of this store. An inspection of our goods will convince you that in no other store in Newport can you find such a large variety and complete lines of staple at the right prices as you can at the OLD CITY HALL SHOP.

Porch Shades	Aluminum Ware	Go-Carts
Screen Doors	Enamel Ware	Sulkies
Screen Wire	Galvanized Ware	Trunks
Garden Tools	Cutlery	Suit Cases
Gas Ranges	Carving Knives	Ice Cream Freezers
Gas Plates	Rogers Silver Ware	Brushes of all Kinds
Oil Stoves	Bath Room Fixtures	Enamel Paints
Mantles	Nickle Tea Kettles	Sapolin
Regrigerators	Colorite	Electric Flatirons
	Base Ball Supplies	

With each purchase of $1.00 or over we will give free one 50c. all bristle clothes brush.

Phone 665. DANIEL E. SULLIVAN.

M. J. DORAN CO. SATURDAY —— Celebrating
The Anniversary of our GREAT REMODELING SALE.
——HERE ARE SPECIALS FROM EVERY DEPARTMENT IN OUR STORE.
——COME EARLY FOR YOUR SHARE OF THE GOOD THINGS.

SECOND FLOOR SPECIALS
——SATURDAY ONLY——

Your unrestricted choice of any suit in the department including all the snappy styles that are in vogue this season FOR 20.00
Real Values 30.00, 35.00 and 40.00

Suits that usually sell for 20.00 can be bought here Saturday FOR 12.98
All the new shades and extreme styles are in the assortment; also becoming styles for the large stout woman.

It's very easy to sell 15.00 Suits FOR 7.98 if they are worth 15.00—Come and pass judgment on a lot that has just been marked down to go on sale Saturday morning when the store opens—but come early for first choice 7.98

Wash Dresses in lawns, linens and ginghams that were 1.49 and 1.98. Saturday only 69c

One-Piece Dresses and Separate Wash Skirts that were carried over from last season. Val. 3.98 to 5.00. Your choice 1.98

FIRST FLOOR SPECIALS
——SATURDAY ONLY——

Women's Silk Lisle Hose absolutely fast black, four thread heels and toes, elastic garter top, sell right along for 25c a pair - - - - - - SATURDAY ONLY 19c

Children's White Lisle Hose every size plain or fine ribbed per pair - - - - 12½c and 25c

Black or Colored Mercerized Petticoats with deep accordian pleated flounce, regular 1.00 value - - - SATURDAY 69c

Women's Summer Vestslow neck, sleeveless or with short sleeves, 12 1-2c quality - - - - - SATURDAY 9c

Women's Fine Lisle Union Suits, light weight for summer wear, lace trimmed, 1.00 and 1.25 qualities - - SATURDAY 59c

Kayser and Niagara Maid Venetian Silk Vests for Women—white, pink or blue - - - - 1.85

Bungalow Aprons. The percale ones that usually sell for 50c SATURDAY 29c

Shirtwaists. All this season's styles, high or low necks, lawns, madras, linen or rosebud crepe. Good 1.00 values. HALF PRICE 49c

Twenty Styles of Waists in silk, chiffon, lawn, marquisette, etc., with beautiful trimmings of expensive laces. Values in the lot up to 3.00 - - - Your choice SATURDAY 1.98

Stocks, Bows, Jabots, Chemisettes, etc., 25c and 50c values that are a little mussed with counter display. YOUR CHOICE 10c

50c. Brassieres for 39c.—1.00 Corsets for 85c.—50c. Girdles 25c.—Children's Little Beauty Waists 21c.—Misses' Princess Slips 50c.—Boys' White Blouses 50c.—Boys' White Wash Suits 98c.—Children's White Gloves 25c.—Women's White Suede Gloves 50c.—Clean-Up Sale of Ruchings, per yard 5c.

M. J. DORAN CO., THE LAPPIN STORE 147 Thames St.

HOTELS AND RESTAURANTS. HOTELS AND RESTAURANTS.

STEAM HEATED —— ELECTRIC LIGHTED
STONE BRIDGE HOTEL.
We solicit to parties and banquets and will continue to serve as usual our famous Chicken and Broiled Live Lobsters.
JOHN McCARTHY, PROP.

HOTEL AQUIDNECK.
Open all year around under new management.
A. ANTHONY and WM. H. BERGHMAN, Proprietors.

STOP AT THE HOTEL NEW RICHMOND
17th and H Streets (near White House)
Washington, D. C.
J. V. JORDAN, Prop.

Clifton House,
115 Bellevue Avenue.
AMERICAN AND EUROPEAN PLAN.
Tel. 9306.
C. O. BERGHMANN, Prop.

OCEAN STEAMSHIPS

ANCHOR LINE
Royal Mail Twin-Screw Steamships "Cameronia," "California," "Caledonia" and "Columbia."
Sailing from New York every Saturday
GLASGOW Via Moville LONDONDERRY
FIRST CABIN, $70 AND $75
SECOND CABIN, $50 AND UPWARD.
THIRD CLASS, $32.50
For Book of Tours, Rates, etc., apply to HENDERSON BROTHERS, Gen'l Agents, 21 State St., New York, or J. J. Greene, 272 Thames St., Newport.

LYNCH BROTHERS,
AGENTS FOR
METZ $475 CARS.
Owing to limited available supply of cars for this District orders for May delivery should be placed as soon as possible.
REPAIR PARTS ON HAND.
Kinsley's Wharf.

BALSTONE MILLS CO.,
75 Exchange Place,
PROVIDENCE, R. I.
Directly Opposite the Union Station.
Offer a
Chiffon Broadcloth
AT $2.50 per yard.
None Better If You Pay $5.
If you doubt this, bring in your sample and compare. They are 54 inches wide, Sponged, Shrunk, and Woven so they will not hold the dust and Warranted to keep their lustre for all time.
WE ALSO OFFER A
CHIFFON BROADCLOTH
At $1.75 PER YARD
Same as Sold in the Department Stores at $2.50 a yard.
You will find here a Larger Stock of Serges than any other store in Prov.
We Have a Fine Line of Ladies' and Men's Suitings Retailed at Mill Prices.
All of Our Remnants are Sold Here.

Tone Up Your Appetite
You'll be eager for your meals—every one of them; they will taste better and digest more readily with the aid of

Hamilton, Waltham and South Bend WATCHES.
—AT—
GLAZIER'S, 96 Spring Street.

TRAVELLERS' DIRECTORY.

THE NEW ENGLAND STEAMSHIP CO.
TO NEW YORK
Fall River Line.
STEAMERS
COMMONWEALTH and PRISCILLA.
Lv. Long Wharf, Newport, daily at 3:20 P. M., due New York 7:00 A. M.
Meal service a la carte.

Wickford Line.
STEAMER BLOCK ISLAND
Lv. NEWPORT, LONG WHARF, (Week Days Only.)

Lv Newport (L/g wh)	Due New York (G.C.Ter.)	Lv New York (G.C.Ter.)	Due Newport (L/g wh)
10:00 a. m.	4:09 p. m.	12:00 m.	7:20 a. m.
3:05 p. m.	7:09 p.m.	4:45 a.m.	12:50 noon
4:05 p.m.	11:20 p.m.	10:02 a.m.	3:55 p.m.
7:15 p.m.	*11 p. m.	1:02 p. m.	6:41 p. m.

*Except Mondays.
d New London (Norwich Line).

Tickets, etc., at City ticket office, 326 Thames St, and at Wharf office, C. G. Gardner, Agent, Newport, R. I.

JAMESTOWN & NEWPORT FERRY CO.
FOOT OF MILL STREET.
In Effect Nov. 1, 1913.
Subject to Change Without Notice.
Connecting with Sea View R. R. to Narragansett Pier, Wakefield, Wickford, East Greenwich, Rocky Point and Providence.

Leave Newport for Jamestown and Saunderstown at: 6:30, f6:[illegible], a 8:40 (mail), 9:50, a 10:50 (mail), a11:50 a. m. 12:50, a1:50, a2:50 (mail), a4:10, a5:10 (mail), 6:10, 07:30, d9:10, d11:00 p. m.

Leave Jamestown for Newport at 6:00 7:00, 8:20 (mail), 9:20, 10:20, 11:30 a. m. 12:20 (mail), 1:20, 2:20 (mail), 3:40, 4:40, 5:40 (mail), c7:00, d8:20, d10:00 p.m.
a Connects for Saunderstown.
b Last trip to Saunderstown.
c Omitted Sunday.
d Saturday nights only.
f Sunday only.

Leave West Jamestown for Saunderstown at 7:10, f8:10, 9:20, 11:20 a. m. 12:20, 2:20, 3:20, 4:50, 5:50 p. m.

Leave Saunderstown for West Jamestown at 7:40, f8:40, 9:40, 11:40 a. m. 12:40, 2:40, 3:40, e5:10, 6:20 p. m.

e Last trip through to Newport Sunday.

N. Y. N. H. & H. R. Office on Jamestown Wharf. Close at 7 P. M. Telephone 7007. Tickets and Staterooms to all points.

WILLIAM D. GILL, General Manager.

SHORT LINE
—TO—
PROVIDENCE
—VIA—
NEWPORT & PROVIDENCE RAILWAY
Ferry Boat Bristol now in commission between Bristol Ferry and Bristol.
This opens the short route for automobilists between Newport and Providence.
S. W. TOWLE, Superintendent.

Prov., Fall River & Newport S. B. Co.
Str. leaves Newport for PROVIDENCE Week Days 8:30 a. m., returning leaves Providence 4 P. M. Conanicut and Prudence Saturdays only.
H. E. WINDSOR Supt.

Steamer New Shoreham
Long Wharf.
Leave for Block Island 11:15 a. m. leave for Providence 5:30 p. m. Daily. Tel. 2754.

THE MUENCHINGER-KING HOTEL
BELLEVUE AVENUE.

Newport Transfer Express Co.
Baggage and Freight.
Main Office, 320 Thames Street.
The only Express Company checking baggage from residence to destination. Consignments of freight solicited. Information in regard to baggage or freight cheerfully given.
Tel. 371, 739, 1051
Call Us Up
FRANK J. HUGHES General Manager
Branch offices. Stable, Marsh street.

NEW INSURANCE EXCHANGE LAWS.
HAVE YOU RECEIVED YOUR SECOND NOTICE?
If so notify us and we will call on you immediately.
LINCOLN HAMMETT,
Birckhead Place. Tel. 341

BIG FRUIT YEAR.

Prospects for a Large Yield Equalled Only in 1912.

WASHINGTON May 22—General prospects for a large yield of fruit of all kinds with the possible exception of peaches, have not been equalled at any time within the past decade save in 1912 according to the report today of the United States Chamber of Commerce's committee on statistics and standards, on the condition of fruit as of May 2 last The report deals with all fruits of commercial importance, including apples peaches, pears, plums and prunes grapes oranges, lemons grapefruit strawberries, cherries and the like

SENTENCE DEFERRED.

British Army Officers and Civilians Plead Guilty to Bribery Charges.

LONDON May 22—A plea of guilty was handed in today by seven of the nine British army officers and all the eight civilians charged in January last with receiving and giving illicit commissions in order to influence the allotment of contracts for supplying army canteens

All the officers except Lieutenant Colonel Whitaker were connected with the quartermaster's department of the army and had risen from the ranks The civilians accused were employes of the firm of Liptons (Limited) The bribery has been going on for years

Sentence was deferred until May 25

PROCEEDS ON HER VOYAGE

The Baltic, En Route to New York, Collides With the Clarrie.

LIVERPOOL May 22—White Star liner Baltic which sailed yesterday for New York collided today with the Clarrie of Holyhead The liner did not suffer any damage and proceeded on her voyage to New York The Clarrie was only slightly damaged

DUE TO DRY, HOT WEATHER

Serious Forest Fire Situation in the State of Washington.

OLYMPIA, Wash, May 22—Dry warm weather and brisk winds have led to a serious forest fire situation in this state Twenty fires are burning practically none are listed as under control and the dreaded crown fire which kills timber as it progresses was running through the trees in Lewis county State Forester Ferris has ordered out all western Washington county wardens Hundreds of fire fighters already are in the field

ALL ARRANGEMENTS COMPLETE

Peninsular and Oriental and British Indian Companies to Merge

LONDON May 22—Arrangements were completed today for the amalgamation of the Peninsular and Oriental Steamship Company and the British Indian Steam Navigation Company two of the most important British shipping concerns with a capital of over $40,000,000

WILSON CONSENTS,

Will Become Honorary President of Jewish Army and Navy League.

NEW YORK May 22—Announcement was made today that President Wilson has consented to become honorary president of the Jewish Army and Navy League a newly organized body with headquarters in New York The object of the league is to encourage patriotism among the Jews

INVENTOR OF MACHINERY

Horace Wickham Dies at His Home in Manchester, Conn

MANCHESTER Conn May 22—Horace John Wickham an inventor of many improvements for gun and envelope making machinery died at his home here early today at the age of 79 years He was also a projector of the Hartford Manchester & Rockville Tramway Company and was for a time its general manager

LOCAL BRIEFS.

—Mrs Hermann Oelrichs is at the Muenchinger King

—Mr Hugh L Willoughby is at the Hotel Adelphia Philadelphia

—Miss Josephine Congdon is guest of her sister Mrs Frank J Powell

—Mrs John Nicholas Brown and her son returned Thursday from Kingston

—Mr James P Lancaster Jr is quite ill at his home on Franklin street

—Mr and Mrs C Oliver Iselin will sail Saturday on the Amerika for Europe

—The new concrete float for the Government Landing has been moored in position for use

—Senator and Mrs R Livingston Beekman are at the French Lick Springs for a fortnight

—Mr and Mrs Fan s Hazard Wilson are at their cottage near Coddington Point for the summer

—Mr and Mrs Lawrence L Coles pie have arrived at their cottage Bellevue and Hazard avenues for the summer

—Mr and Mrs T B Walters of Albany N Y have taken apartments at the Carson Cottage and will arrive Saturday for the summer

—Boatswain Stephen Ingham for merly of the Newport Naval Training Station has been detached from the Alabama and ordered to the Celtic

—Commander Benjamin F M Cowan U S N (retired) and Mrs McCormick will come to Newport about the middle of June for the remainder of the summer

The Red Men's Club having repainted its flag pole it was put up again Thursday evening with ceremonies which served as a variation in the usual life of the street

—General and Mrs Francis Henry Wolcott of Boston are at the Muenchinger King to remain until early in June when they will go to their summer place at Peabody Mass

—Mr and Mrs Henry Conrad will occupy this summer the Richards cottage on Church street which they had last year Winslow Baxter who has a lease of the cottage has sub rented it to Mr Conrad

—It may be announced that Manager C Scull of the Newport base ball team has gone to Fall River to see the Colonials play He went before but did not take the precaution to find out in advance when they play in Fall River

—The Animal Refuge has been closed for more than a year but letters and telephonic messages come to the place almost every day The house is not even in the possession of the people who conducted the Refuge having been leased to other parties

WILSON'S POWER DEMONSTRATED.

The President's Will Rules House Caucus in Spite of Opposition.

Senate May Put Trust Legislation Over—Murdock Criticises Democratic Methods

[Washington Correspondence of the News]

WASHINGTON, May 21—It has almost become an old story this writing about the power of the President But it comes up so often and is proved so frequently that one cannot help but mention it

Now there was the feeling in the House of Representatives as to what should be the legislative program Four fifths of the Democrats wanted to pass the appropriation bills and go home and there were a majority of the Democrats who wanted to pass the rural credits bill

And yet the President outlined a program providing that the trust bills should be passed before any further action was taken and the Democratic caucus was unable to get a record vote on any amendment to the President's program It could not even muster enough men to oppose him to call the roll There never has been any other President that had quite as much power over Congress as Woodrow Wilson

The members of the House are hoping that the Senat will not agree with the President's program and will put the trust legislation over until the short session Nobody can say just what the President will do if this comes up to him but we all know that he held Congress in session all last summer to pass the currency bill and there was no adjournment That he may do the same in regard to trust legislation is possible unless an agreement is reached to vote on the trust bill early in the short session

The members of the House are banking on the idea that thirty-two Senators must go before the people next fall for their re-election and on that account they will do almost anything to secure an adjournment

Vic Murdock the Progressive leader amused the House the other day by flaying the Democrats on account of their methods The Democrats brought in a rule providing for consideration of the bill for election of Senators Nearly everybody was in favor of it including Murdock He wanted the bill but did not like the methods they were using A majority of the men whom Murdock was criticising were those who criticised the Cannon rules and other gag measures but found when they became the majority and responsible for legislation that they had to use just such methods in order to get their bills through the House

There was some discussion going on in the House over a bill and Sereno Payne of New York objected because it was a waste of time It will be impossible to finish this bill by half past o'clock remarked Jim Mann

I have a number of offers to pair with me if I want to go to the ball game If that is what the gentleman is betting at said Payne and that is just what Mann meant for the only time that Payne ever missed a ball game was when he was chairman of the ways and means committee and had charge of a tariff bill

Almost any time there is a bitter partisan debate in the House of Representatives we may be sure that Congressman Humphrey of Washington is in it There is no more intense Republican than Humphrey of Washington He is almost in a class with Fordney of Michigan as a high protectionist but more than that he likes a scrap for the sake of it and he loses no opportunity to inject party politics in any debate that may be going on

I suppose there is a Roosevelt prize for larger families or else two such distinguished Congressmen as Fitzgerald of New York and Moore of Pennsylvan a would not be entering into a contest about it An unimportant matter was under discussion in the House and Moore alluded to the number of children he had Fitzgerald broke in with the statement that he had more children than Moore and Barnhart of Indiana, who was in the debate put together

I am not a boastful man remarked Barnhart

Senator Thompson of Kansas was trying hard to have telegrams regarding the migratory bird law read in the Senate, and Senator Reed of Missouri—isn't it strange that those Missouri men always clash with a Kansas man?—was having a discussion over the subject when Senator Oliver of Pennsylvania inquired What is the order before the Senate?

The order seems to be a discussion of the migratory bird law which is not in order remarked the Vice President which was his best guess as to the way the Senate was proceeding

Arthur W Dunn

SMALL POX REPORTED.

Brought Into Mexican Quarter of Bisbee by Federal Sympathizers.

BISBEE Ariz May 22—Small pox was reported today to have broken out in the Mexican quarter of the city The disease was brought here by Federal sympathizers recently deported from Sonora, according to city authorities

THE NEWPORT JOURNAL AND WEEKLY NEWS Is Especially Adapted for Mailing.

HOUSEKEEPING GOODS

UPHOLSTERING —AND— Drapery Work.

Fine Line Upholstering Goods' Mattresses Made Over

First-Class Cabinet Work Furniture Repaired. Crockery and Furniture Packed and Shipped. Furniture Stored

J. W. HORTON & CO. 42 CHURCH STREET.

W. F. Spingler, UPHOLSTERING In All Its Branches.

MATTRESSES MADE OVER 7 Travers Block, Bellevue Ave.

Best Set TEETH $8 Fit Guaranteed

My $8 sets are the most lifelike and finest fitting plates that dental science can produce Unless you require a special plate $8 is all you need pay in this office for the best set I have the reputation of making the most natural looking, the finest fitting and best wearing teeth No set ever leaves my office until the patron is perfectly satisfied as to fit and appearance I give my personal guarantee FOR TEN YEARS with each set If you cannot afford this $8 set, a $5 set, the best for the money may be procured

NO MORE HIGH PRICES.

GOLD FILLINGS . . . . $1.00 up
GOLD CROWNS $5.00
SILVER FILLINGS 50c
PAINLESS EXTRACTING . . FREE

I Promise Not to Hurt You.

No matter how sensitive your teeth may be I will extract, fill or crown them without a particle of Pain My Safe System of Painless Dentistry is absolute and has stood the severest tests and has proven that there is such a thing as Painless Dentistry.

$5 This is the only office where gold crowns and teeth without plates (undetectable from natural ones) are inserted positively without pain

New Address. Sherman Bld over Barney's Music Store 140-2 Thames St., Newport, R. I 9 A. M. to 8 P. M. Sundays 10-2

Dr. T. J. King,

TAXI SERVICE CENTRAL GARAGE. Phone 100. 26-34 Church St.

OLD CITY HALL SHOP

You will notice that in our heading of this ad. we have omitted the word NOVELTY. This is done because for the last two or three years we have been gradually adding to our staple lines of goods to such an extent that while we still carry Novelties, the useful HOUSEHOLD NECESSITIES have become the feature of this store. An inspection of our goods will convince you that in no other store in Newport can you find such a large variety and complete lines of staple at the right prices as you can at the OLD CITY HALL SHOP.

Porch Shades	Aluminum Ware	Go-Carts
Screen Doors	Enamel Ware	Sulkies
Screen Wire	Galvanized Ware	Trunks
Garden Tools	Cutlery	Suit Cases
Gas Ranges	Carving Knives	Ice Cream Freezers
Gas Plates	Rogers Silver Ware	Brushes of all Kinds
Oil Stoves	Bath Room Fixtures	Enamel Paints
Mantles	Nickle Tea Kettles	Sapolin
Regrigerators	Colorite	Electric Flatirons
	Base Ball Supplies	

With each purchase of $1.00 or over we will give free one 50c. all bristle clothes brush.

Phone 665. DANIEL E. SULLIVAN.

M. J. DORAN CO. SATURDAY —— Celebrating The Anniversary of our GREAT REMODELING SALE.

—HERE ARE SPECIALS FROM EVERY DEPARTMENT IN OUR STORE—
——COME EARLY FOR YOUR SHARE OF THE GOOD THINGS.

SECOND FLOOR SPECIALS

—SATURDAY ONLY—

Your unrestricted choice of any suit in the department including all the snappy styles that are in vogue this season FOR 20.00
Real Values 30.00, 35.00 and 40.00

Suits that usually sell for 20 00 can be bought here Saturday FOR 12.98
All the new shades and extreme styles are in the assortment, also becoming styles for the large stout woman

It's very easy to sell 15 00 Suits FOR 7.98 if they are worth 15 00—Come and pass judgment on a lot that has just been marked down to go on sale Saturday morning when the store opens—but come early for first choice 7.98

Wash Dresses in lawns, linens and ginghams that were 1 49 and 1 98 Saturday only 69c

One-Piece Dresses and Separate Wash Skirts that were carried over from last season Val 3 98 to 5.00 Your choice 1.98

FIRST FLOOR SPECIALS

—SATURDAY ONLY—

Women's Silk Lisle Hose absolutely fast black, four thread heels and toes, elastic garter top, sell right along for 25c a pair - - - - - - - SATURDAY ONLY 19c

Children's White Lisle Hose every size plain or fine ribbed per pair - - - 12½c and 25c

Black or Colored Mercerized Petticoats with deep accordian pleated flounce, regular 1.00 value - - - SATURDAY 69c

Women's Summer Vests low neck, sleeveless or with short sleeves, 12 1-2c quality - - - - - SATURDAY 9c

Women's Fine Lisle Union Suits, light weight for summer wear, lace trimmed, 1.00 and 1.25 qualities - - SATURDAY 59c

Kayser and Niagara Maid Venetian Silk Vests for Women—white, pink or blue - - - - 1.85

Bungalow Aprons. The percale ones that usually sell for 50c SATURDAY 29c

Shirtwaists. All this season's styles, high or low necks, lawns, madras, linen or rosebud crepe. Good 1.00 values. HALF PRICE 49c

Twenty Styles of Waists in silk, chiffon, lawn, marquisette, etc., with beautiful trimmings of expensive laces. Values in the lot up to 3.00 - - - Your choice SATURDAY 1.98

Stocks, Bows, Jabots, Chemisettes, etc., 25c and 50c values that are a little mussed with counter display. YOUR CHOICE 10c

50c Brassieres for 39c—1 00 Corsets for 85c—50c Girdles 25c—Children's Little Beauty Waists 21c—Misses' Princess Slips 50c—Boys' White Blouses 50c—Boys' White Wash Suits 98c—Children's White Gloves 25c—Women's White Suede Gloves 50c—Clean-Up Sale of Ruchings, per yard 5c

M. J. DORAN CO., THE LAPPIN STORE 147 Thames St.

HOTELS AND RESTAURANTS. HOTELS AND RESTAURANTS

STEAM HEATED —— ELECTRIC LIGHTED STONE BRIDGE HOTEL.

We solicit to parties and banquets and will continue to serve as usual our famous Chicken and Broiled Live Lobsters. JOHN McCARTHY, PROP

HOTEL AQUIDNECK.

Open all year around under new management. A. ANTHONY and WM. H. BERGHMAN, Proprietors.

STOP AT THE HOTEL NEW RICHMOND 17th and H Streets (near White House) Washington, D C. J V JORDAN, Prop

Clifton House, 115 Bellevue Avenue. AMERICAN AND EUROPEAN PLAN. Tel. 9306. C. O. BERGHMANN, Prop.

OCEAN STEAMSHIPS

ANCHOR LINE Royal Mail Twin-Screw Steamships "Cameronia," "California," "Caledonia" and "Columbia" Sailing from New York every Saturday GLASGOW Via Moville LONDONDERRY FIRST CABIN $70 AND $75 SECOND CABIN, $50 AND UPWARD. THIRD CLASS, $31.50 For Book of Tours Rates etc apply to HENDERSON BROTHERS Gen l Agents 21 State St New York or J I Greene 212 Thames St., Newport

LYNCH BROTHERS, AGENTS FOR METZ $475 CARS.

Owing to limited available supply of cars for this District orders for May delivery should be placed as soon as possible.

REPAIR PARTS ON HAND.

Kinsley's Wharf.

BALSTONE MILLS CO., 75 Exchange Place, PROVIDENCE, R. I Directly Opposite the Union Station Offer a Chiffon Broadcloth AT $2.50 per yard.

None Better if You Pay $5.

If you doubt this, bring in your sample and compare. They are 54 inches wide, Sponged Shrunk, and Woven so they will not hold the dust and Warranted to keep their lustre for all time.

WE ALSO OFFER A CHIFFON BROADCLOTH At $1.75 PER YARD

Same as Sold in the Department Stores at $2.50 a yard. You will find here a Larger Stock of Serges than any other store in Prov.

We Have a Fine Line of Ladies' and Men's Suitings Retailed at Mill Prices.

All of Our Remnants are Sold Here.

Tone Up Your Appetite

You'll be eager for your meals—every one of them, they will taste better and digest more readily with the aid of

Send for Descriptive Booklet KINGS PUREMALT DEPARTMENT 36 38 Hawley St Boston

Hamilton, Waltham and South Bend WATCHES. —AT— GLAZIER'S, 96 Spring Street.

TRAVELLERS' DIRECTORY

THE NEW ENGLAND STEAMSHIP CO. TO NEW YORK Fall River Line. STEAMERS COMMONWEALTH and PRISCILLA Lv. Long Wharf, Newport, daily at 3:20 P. M., due New York 7:00 A M Meal service a la carte.

Wickford Line. STEAMER BLOCK ISLAND Lv. NEWPORT, LONG WHARF (Week Days Only.)

Lv Newport (L'g wh)	Due New York (G C Ter)	Lv New York (G C Ter)	Due Newport (L'g wh)
10 00 a m	4 09 p m	12.00 n't	7 20 a m
1.05 p m	7 09 p m	4 45 a m	12 50 noon
4 05 p m	10.20 p m	10 02 a m	3 50 p m
7 15 p m	*d7 p m	1 02 p m	6 45 p m

*Except Mondays
d New London (Norwich Line)

Tickets, etc, at City ticket office 320 Thames St and at Wharf office, C G Gardner, Agent, Newport, R I

JAMESTOWN & NEWPORT FERRY CO. FOOT OF MILL STREET. In Effect Nov. 1, 1913. Subject to Change Without Notice. Connecting with Sea View R. R. to Narragansett Pier, Wakefield Wickford East Greenwich, Rocky Point and Providence.

Leave Newport for Jamestown and Saunderstown ac 6 30, fa 7 30, a 8 50 (mail), 9 50, a 10:50 (mail), a11 50 a m, 12 50 a1 50, a2 50 (mail), a4 10, ab5 10 (mail), 6 10, c7 30 d9-10, d11.00 p m

Leave Jamestown for Newport ac 6 00 7 00, 8 20 (mail) 9 20 10 20, 11 20 a m 12 20 (mail), 1 20, 2 20 (mail), 3 40 4 40, 5 40 (mail), c7 00 d8 20, d10 00 p m
a Connects for Saunderstown
b Last trip to Saunderstown
c Omitted Sunday
d Saturday nights only.
f Sunday only

Leave West Jamestown for Saunderstown c7:10, f8 10, 9 20, 11 20 a. m, 12 20, 2 20, 3 20, 4 50, 5 50 p m.

Leave Saunderstown for West Jamestown c7 40 f8 40, 9 40, 11 40 a. m 12 40, 2 40, 3 40, e5 10, 6 20 p. m
e Last trip through to Newport Sunday

N Y N H & H R R Office on Jamestown Wharf. Close at 7 P M. Telephone 7007 Tickets and Staterooms to all points.

WILLIAM B GILL, General Manager

SHORT LINE —TO— PROVIDENCE —VIA— NEWPORT & PROVIDENCE RAILWAY

Ferry Boat Bristol now in commission between Bristol Ferry and Bristol.

This opens the short route for automobilists between Newport and Providence.

S. W. TOWLE. Superintendent

Prov., Fall River & Newport S. B. Co

Str leaves Newport for PROVIDENCE Week Days 8 30 a. m, returning leaves Providence 4 P M Connecticut and Prudence Saturdays only

H E WINDSOR Supt

Steamer New Shoreham Long Wharf Leave for Block Island 11:15 a. m leave for Providence 5:30 p. m. Daily Tel. 2754.

THE MUENCHINGER-KING HOTEL BELLEVUE AVENUE.

Newport Transfer Express Co. Baggage and Freight. Main Office, 320 Thames Street

The only Express Company checking baggage from residence to destination Consignments of freight solicited Information in regard to baggage or freight cheerfully given Tel 372 739 1051 Call Us Up FRANK J HUGHES General Manager Branch offices. Stable Marsh street

NEW INSURANCE EXCHANGE LAWS. HAVE YOU RECEIVED YOUR SECOND NOTICE?

If so notify us and we will call on you immediately.

LINCOLN HAMMETT, Brickhead Place, Tel. 341

MORGAN A BIG FACTOR IN GRAND TRUNK DEAL.

[Continued from First Page.]

do with negotiations for this exchange?"

"He took a very active part. I did not know Mr. Morgan knew anything about the matter until he came to my office while Mr. Smithers and Mr. Chamberlain were there. He told them what they could do to bring about peace between the New Haven and Grand Trunk interests. He told of previous negotiations, saying he had bought a steamship line on the understanding that he was to have the New London & Northern railroad for the New Haven. This arrangement, he said, was made with Mr. Smithers's predecessor, Sir Charles Rivers Wilson. He said the agreement never was carried out. He spoke emphatically, as you know he quite often did. He told them that they must give up the New London & Northern road, that being the only thing that could bring about peace.

"He left the office and I told Smithers and Chamberlain that we could only continue the conference on the basis that they should not give any attention to the matter of giving up the New London & Northern. I told them that I felt the worst punishment they could get would be to extend the Grand Trunk into New England. I then told them that if they thought the amount of business was justified we could discuss the matter of reaching an agreement regarding the exchange of business along the Connecticut river between Windsor and White River, Vt. I was asked to put my views in writing, and within a week after the federal grand jury began proceedings against me."

"What about the letter you wrote to the district attorney at New York?" asked Mr. Folk.

"I wrote that letter to the district attorney and I did it to shield Mr. Morgan."

Mr. Mellen said the letter was written at the instance of Lewis Cass Ledyard and E. D. Robbins.

"Who dictated it?"

"I did. It was gone over by Ledyard and Robbins. I signed it and sent it, and I nearly killed everybody in the office to keep Morgan's name out of it."

Mr. Mellen concluded his testimony by telling of an interview shortly afterwards with J. Pierpont Morgan, Jr., in which he told him of what he had done. "Young Mr. Morgan," said Mr. Mellen, "was deeply affected and turned his back on me and looked out of the window for a few moments in order to get time to overcome his emotions. He said that his father was in bad health and could never have stood an indictment at that time."

At the conclusion of Mr. Mellen's testimony Mr. Folk asked for an adjournment until next Tuesday. He said he desired to retain Mr. Mellen within call, but at present had concluded with him. It was his purpose, he said, to have other witnesses, perhaps members of the board of the directors of the New Haven, ready to proceed with testimony when the hearing is resumed.

"Is Mr. Rockefeller able to appear on the stand?" asked Commissioner McChord.

Mr. Mellen, who had not left the stand, apparently was appealed to and said: "Mr. Rockefeller, as I understand it, is unable to speak above a whisper. It would be impossible for him to go through such an experience as I have had during the last four days."

"Did he not attend a meeting of the New Haven board yesterday?" inquired McChord.

"I understand, from the newspapers, that he was present at the meeting," said Mr. Mellen.

"Well," said Mr. McChord, "if he were here could he not whisper his responses to the stenographer?"

"I am convinced that he will be unable physically to undergo any examination of this kind," said Mellen.

"Could he not write his answers?" asked Mr. Folk.

"He is afflicted with palsy," replied Mr. Mellen, "and I don't think it would be physically possible for him to write answers."

Mr. Folk said he had received from physicians certificates that not only Mr. Rockefeller but also Mr. Miller and Mr. Morse were too ill to appear as witnesses. He indicated, however, that directors Lewis Cass Ledyard and George F. Baker were prepared to go on the stand, and that he would have witnesses ready for resumption of the inquiry next Tuesday.

Public interest in Mr. Mellen's story apparently has not waned in the least. As on other days during the week, the hearing room was today filled with interested spectators, including a number of women, who have followed Mr. Mellen's story closely.

CONDITIONS TO BE IMPROVED.

Strike of Moulders at Mechanics Foundry, Fall River, Off.

FALL RIVER, Mass., May 22.—The strike of moulders at the plant of the Mechanics Foundry and Machinery Company was declared off today, and all strikers returned to work. The settlement reached favors improvement in working conditions for all moulders.

CONDITION UNCHANGED.

Jacob Riis More Comfortable After An Unfavorable Night.

BARRE, Mass., May 22.—After an unfavorable night, Jacob A. Riis, who has been critically ill at his summer home, was reported today to be more comfortable. His general condition was said by the attending physician to be unchanged.

TROJANS LOOK FOR SUCCESS

Good Base Ball Game Expected in Contest With the Prospect Unions.

The Trojans expect to make a real start Sunday, when they meet the Prospect Unions of Cambridge, for although the visitors have a great reputation the Trojans feel that with the changes at third and in the outfield they will have the best team they have had this season. They also think it is about time they had some of the breaks of the game. They feel sure that in this very important part of base ball, they have been on the wrong end, and while most of the team have been playing good ball the weakness of some of the men has been responsible for the two defeats the team has received. With the Trojans playing in their real form against a team of the ability of the Prospect Unions there is likely to be a good ball game at Wellington Park Sunday, and this is what the fans go to see.

TWO SEPARATE ATTACKS ON ART TREASURES.

Pictures at National Gallery and Royal Academy Slashed.

Two Suffragettes Arrested for Committing Outrage in London.

LONDON, May 22.—The "wild women" of the Women's Social and Political Union, the militant suffragette organization, today continued their terrorizing tactics by making two separate attacks on the national art treasures. The turmoil of the battle in the vicinity of Buckingham Palace, where a column of determined women attempted to reach the king with a petition, and came into violent conflict with the police, has barely subsided, when early today a woman, armed with a loaded cane, slashed five masterpieces in the National Gallery.

As Friday is a students' day at the National Gallery, all the rooms were thronged with young artists engaged in copying masterpieces. Suddenly in the Venetian room a middle aged woman drew a loaded stick from beneath her cloak and made several vicious slashes at all the pictures within reach. Had it not been for the numerous easles standing about the room, the damage inflicted would have been much more serious. Students and attendants soon succeeded in overpowering the woman and taking her weapon from her.

Almost simultaneously another woman damaged a picture hanging in the Royal Academy of Art. Both women were arrested.

The author of the suffragette outrage at the Royal Academy, when brought up at the police court, gave the name of Mary Spencer. She was committed for trial. Addressing the magistrate as a "bumptious Pontius Pilate," the accused kept the proceeding lively with an abusive tirade.

The pictures damaged at the National Gallery were a "Madonna and child with infant saints," a "Portrait of Girolamo Malatini," "Saints John and Christopher and the Doge," a "Landscape with the death of Saint Peter," and "Christ's agony in the garden." Apparently they were not irreparably injured.

The painting gashed at the Royal Academy was "Primavera," by George Clausen, a Royal academician. The academy was filled with a fashionable throng when a woman drew a butcher's cleaver, which she had concealed in her clothing, and dashed at the picture, in which she hacked several gashes. Attendants at once seized her, and it was only the presence of the police which prevented her from being roughly handled by the irate spectators.

The National Gallery vandal left a trail of blood behind her, from cuts she had sustained by the fall of the broken glass from the pictures. The National Gallery was immediately closed and all the students turned out.

The scenes at Bow Street police court when the women arrested during yesterday's battle were arraigned today surpassed in wildness all previous efforts of the militant party. A male suffragist, who somehow had found a perch among the rafters, blew ear-piercing variations of the "Marseillaise" on a cornet, and then sounded the "charge." This was the signal for volleys of bags of flour and other missiles to be thrown at the magistrate, Sir John Dickinson.

Three policemen were required to prevent one of the prisoners from throwing herself over the rail of the enclosure. Another woman removed her shoe and hurled it at the head of the magistrate, who caught it deftly.

When Sir John Dickinson suspended the hearing and ordered the court to be cleared there was a free fight. Subsequently the women were again brought in and most of them were bound over to keep the peace for six months, but they unanimously refused to find sureties.

Theophile C. Grandpre of Chicago, who was knocked down by a mounted policeman's horse during the suffragette raid on Buckingham Palace, and rendered unconscious, was robbed of $250 by two men who went to his assistance.

King George and Queen Mary listened to the harangue of a militant suffragette this afternoon while they were attending a matinee at His Majesty's theatre. A woman rose in the stalls and began to address the king.

STEAMERS REPORTED.

CAPE RACE, Newfoundland, May 22.—Caledonia, from Glasgow for New York, 1,203 miles east of Sandy Hook at 10:47 p. m. May 21, will dock 8:30 a. m. Monday.

CAPE RACE, Newfoundland, May 22.—Moltke, from Naples for New York, 1,800 miles east of Sandy Hook at 10:53 p. m., May 21, will dock noon Tuesday.

M. A. McCormick,
General Contractor and Builder
137 Bellevue Ave.
Tel. 1138.
House 1641.

Roofing, and Waterproofing on Cellars.
Repairing Gravel, Slate and Paper Roofs.
64 BROADWAY GEORGE O'BRIEN

MEDICAL.

KNOW IT WELL.

Familiar Features, Well Known to Hundreds of Newport Citizens.

A familiar burden in many homes.
The burden of a "bad back."
A dame, a weak or an aching back.
Often tells you of kidney ills.
Doan's Kidney Pills are for weak kidneys.

Here is Newport testimony.

Mrs. J. Banister, 41 Third St., Newport, R. I., says: "I suffered from severe backache and I had pains through my kidneys. I have used Doan's Kidney Pills for these ailments and they have always relieved me right away. My relatives have used Doan's Kidney Pills and we consider them a fine medicine."

"When Your Back is Lame—Remember the Name." Don't simply ask for a kidney remedy—ask distinctly for Doan's Kidney Pills, the same that Mrs. Banister had—the remedy backed by home testimony. 50c all stores. Foster-Milburn Co., Props., Buffalo, N. Y.

Price of Coke

Prepared, delivered,
36 bushels $4.50
18 bushels 2.25
Common, delivered,
36 bushels $3.50
18 bushels 1.75
Price at Works,
Prepared .. 11c a bushel
Common .... 9c a bushel
NEWPORT GAS LIGHT CO.

J-M TRANSITE ASBESTOS SHINGLES
Fireproof! Weatherproof! Timeproof
The most permanent and economical type of roofing for all forms of slant and steep roof construction.
WM. H. CRAIG,
Newport Agent. 6 TILLEY AVE.
Tel. 1613.

AT THE NEW TEA STORE

FREE Opening SOUVENIRS

To all purchasers of one pound of our CAFE BLEND COFFEE or one pound of any of our best TEAS
Free Opening Souvenirs,
Beautiful Oriental Silver PHOTOGRAPH FRAMES
Worthy of a place on the finest dresser.

ALL BEST Teas 25c lb.
Formosa Oolong, Mixed, Ceylon, English Breakfast.

Our Famous
CAFE BLEND Coffee 28c lb.
A delicious blend of high-grade mountain-grown Coffees, Steel cut.

Opening Day SPECIALS

Silver Cow Evaporated Milk 7c — Tall 10c. size.
Van Camp Beans (Tomato Sauce) 9c — 15c. size.
Tomatoes Standard No. 3 Can 7c
Sugar Corn Maine Style 7c
Peas Early June 7c

"Down the Entrance Hall"
DELHI TEA CO.,
Tea Importers, Coffee Roasters,
195 Thames St.
"DOWN THE ENTRANCE HALL," NEXT TO PERRY COAL CO.

Ford THE UNIVERSAL CAR

I AM NOW RECEIVING SHIPMENTS ON MY FINAL ALLOTMENT OF
1,000 FORDS
WHICH WILL COMPLETE MY 1914 CONTRACT!

Looks like a lot? Sure thing, BUT NOT ONE CAR TOO MANY! No need to hurry, you say? Sure thing, IF YOU'RE LOOKING FOR TROUBLE AND DISAPPOINTMENT!

That's why I'm putting this advertisement in the News. I don't want anybody to be disappointed! THESE LAST 1,000 CARS are dwindling away FAST! You'll want your new FORD soon—delay ordering and you'll sure get into delivery TROUBLE.

NOW WHY CHANCE TROUBLE? REMEMBER IT'S GOOD POLICY NEVER TO TROUBLE TROUBLE until TROUBLE TROUBLES YOU!

And if you order at once I'll stand guarantee that delivery trouble won't trouble you!
"A FORD IN TIME FOR MINE."

TOURING CAR $550 Fully Equipped, F. O. B. Detroit
RUNABOUT $500 Fully Equipped, F. O. B. Detroit

A CONVENIENT WAY TO BUY
I am prepared to deliver Ford Cars to those who may desire—in cash payment of $274; future payments (except the final odd figures payment) $50 a month—bank interest.

GASOLINE?
My three stations are retailing SEVERAL THOUSAND gallons a day! That's because folks appreciate my LOW PRICE and the high-quality gasoline. You can't blame them, either!

DUTEE W. FLINT,
Executive Office and Service Station, Allen's Avenue, Providence.
SALESROOM ——— 17 SNOW STREET, PROVIDENCE.
Pawtucket, Woonsocket, New Haven, Bridgeport, Waterbury.

WE GIVE S&H GREEN TRADING STAMPS—ASK FOR THEM.

EXTRA SPECIAL SALE.
FINE GRANULATED SUGAR
25 LBS FOR 83c
LOWEST PRICE IN MANY MONTHS
This extreme reduction only to purchasers of $1.00 worth of Tea, Coffee, Baking Powder, Spices or Extracts.

WHOLE MILK CHEESE Delicious for Rarebits or Table use. THIS WEEK at 17c lb

—IONA— BAKED BEANS 7c CAN SPECIAL THIS WEEK
—SULTANA— TOMATOES 10c CAN Usually sold at 12½c.
Quaker or Mothers' OATS 8c PKG. SPECIAL PRICE.

BULL HEAD CATSUP USUALLY 10c BOT 3 BOTS 25c

BON AMI CAKE or POWDER 9c - CRAB MEAT A CAN 35c

BEST CREAMERY BUTTER A word to the wise is sufficient — We guarantee it Enough said 29c lb.

Pacific Toilet Paper - - 7 rolls 25c

Imported Sardines can 8c | Laundry Starch 2 lbs 7c

BROKEN SLICED PINEAPPLE Large Can 15c

TEN STAMPS FREE
WITH ANY OF THE FOLLOWING

1 can Sultana Spice 10c	1 pkg. None Such Mince Meat 10c
1 box Fluffy Ruffles Starch .. 10c	1 pkg. Puffed Rice 10c
1 box Shaker Salt 10c	1 pkg. Puffed Wheat 10c
1 can Vanco (Hand Cleanser) 10c	1 bot. Kitchen Bouquet 25c
2 boxes A&P Stove Polish ea. 5c	2 pkgs. Anti-Stick, each 5c
1 pkg. A&P Ice Cream or Jelly Powder 10c	1 bot Purilun Extract (for Root Beer) 10c

Free Delivery. Phone 659.
THE GREAT ATLANTIC & PACIFIC TEA CO. THE LARGEST GROCERY HOUSE IN AMERICA 4000 STORES.
Free Delivery. Phone 659.

WE GIVE S&H GREEN TRADING STAMPS—ASK FOR THEM.

Eclipse Double Row Corn Planter
Spreads the fertilizer with the corn. Can be regulated to plant either in drills or check rows. Does the work evenly, making cultivating afterward an easy matter. Give us your order now. Price ... $45.00

Strowbridge Broadcast Seeder
Sows grasses, oats and lime in any desired quantity per acre; attaches to tail board of your wagon.
..... Price $9.00

Wm. B. Scott & Co.,
8 and 10 BROADWAY.
Telephone 1046.

The Word From Home.
"It's good to hear your voice."
Across the toll and long distance lines of the Bell telephone system, college girls the country-wide are saying this as they hear the word from home. Sons and daughters in distant cities, husbands on business trips, all find the shortest distance to the heart of the home over the straight telephone line.
When you're away from home the sound of the familiar voices of those you've left behind is very dear. No one can set down in cold figures the warm human values of a talk with the home folks.
EVERY BELL TELEPHONE IS A LONG DISTANCE STATION
PROVIDENCE TELEPHONE COMPANY,
Contract Dept., 142 SPRING STREET

REAL ESTATE AND INSURANCE.

FOR SALE.
Cottage, 9 rooms, with all modern improvements; with large lot of land and spare lot to build another house, near Bellevue avenue. Owner leaving town; new house.
Four-tenement house, near Post-office.

FOR RENT.
Tenement of 3 rooms, modern improvements, furnished for light housekeeping. Central location.
WM. LOFTUS, 234 Spring St.

WE WRITE Automobile Insurance.
Accidents happen to the most careful drivers, and the cost may be heavy and come just at the wrong time. Would it not be wiser to run chances on something less important.
WM. E. BRIGHTMAN,
164 Bellevue Ave.
Phone 5.

FOR SALE.
Two-Family House,
FAIRWELL STREET.
12 rooms, toilets, city water. Annual rents $418.00. Asking price $4,000.00. About 3,500 square feet of land.
C. H. WRIGHTINGTON,
30 Bellevue Avenue.

BUILDING LOTS
On Bayside avenue and Second street $950, $1,000, $1,150, $1,500. Two large lots on water front.
EDWARD L. SPENCER,
REALTY BUILDING.

WITHIN FIVE MINUTES WALK OF THE CARS.
This attractive cottage to be sold; contains 8 rooms and all modern improvements with a good lot of land.
House Lot Brooks Avenue; also two tenement house Brooks Avenue, all modern improvements. Act promptly.
Clarence A. Hammett Co.,
323 THAMES STREET.

A GOOD BUY.
We are going to sell a two-tenement house of eight rooms and toilet for $1,900.
It rents for $19 per month, or $228 per year. A 12 per cent investment. This house is in first-class condition and can always be rented. It is a real good investment, and will sell quickly. If interested call on us, but do not telephone.
J. B. Parsonage & Son,
10 Franklin Street.
"The Agency of Perfect Service."

FURNISHED COTTAGES,
SEASON OF 1914.
DEBLOIS & ELDRIDGE,
152 Bellevue Avenue, Newport
569 Fifth Avenue, New York

Automobile Insurance,
FIRE,
LIABILITY,
COLLISION.
PROPERTY DAMAGE.
Andrews & Weaver,
37 BELLEVUE AVENUE.

ATTRACTIVE VILLAS AND COTTAGES FOR SALE.
Also Farms and Country Places on the Island.
Insurance in strongest Companies.
Rentals for season of 1914.
FREDERICK H. PAINE,
Bellevue Avenue and Catherine Street.

The Latest Fad.
HOME PORTRAITURE.
Portraits with your home surroundings artistically arranged. For samples etc. call or telephone.
WILLIAM B. CHILD.
Photographer.
29 Pelham St. Telephone 2798

MORGAN A BIG FACTOR IN GRAND TRUNK DEAL.

[Continued from First Page.]

do with negotiations for this exchange?"

"He took a very active part. I did not know Mr. Morgan knew anything about the matter until he came to my office while Mr. Smithers and Mr. Chamberlain were there. He told them what they could do to bring about peace between the New Haven and Grand Trunk interests. He told of previous negotiations, saying he had bought a steamship line on the understanding that he was to have the New London & Northern railroad for the New Haven. This arrangement, he said, was made with Mr. Smithers's predecessor, Sir Charles Rivers Wilson. He said the agreement never was carried out. He spoke emphatically, as you know he quite often did. He told them that they must give up the New London & Northern road, that being the only thing that could bring about peace.

"He left the office and I told Smithers and Chamberlain that we could only continue the conference on the basis that they should not give any attention to the matter of giving up the New London & Northern. I told them that I felt the worst punishment they could get would be to extend the Grand Trunk into New England. I then told them that if they thought the amount of business was justified we could discuss the matter of reaching an agreement regarding the exchange of business along the Connecticut river between Windsor and White River, Vt. I was asked to put my views in writing, and within a week after the federal grand jury began proceedings against me."

"What about the letter you wrote to the district attorney at New York?" asked Mr. Folk.

"I wrote that letter to the district attorney and I did it to shield Mr. Morgan."

Mr. Mellen said the letter was written at the instance of Lewis Cass Ledyard and E. D. Robbins.

"Who dictated it?"

"I did. It was gone over by Ledyard and Robbins. I signed it and sent it, and I nearly killed everybody in the office to keep Morgan's name out of it."

Mr. Mellen concluded his testimony by telling of an interview shortly afterwards with J. Pierpont Morgan, Jr., in which he told him of what he had done. "Young Mr. Morgan," said Mr. Mellen, "was deeply affected and turned his back on me and looked out of the window for a few moments in order to get time to overcome his emotions. He said that his father was in bad health and could never have stood an indictment at that time."

At the conclusion of Mr. Mellen's testimony Mr. Folk asked for an adjournment until next Tuesday. He said he desired to retain Mr. Mellen within call, but at present had concluded with him. It was his purpose, he said, to have other witnesses, perhaps members of the board of the directors of the New Haven, ready to proceed with testimony when the hearing is resumed.

"Is Mr. Rockefeller able to appear on the stand?" asked Commissioner McChord.

Mr. Mellen, who had not left the stand, apparently was appealed to and said: "Mr. Rockefeller, as I understand it, is unable to speak above a whisper. It would be impossible for him to go through such an experience as I have had during the last four days."

"Did he not attend a meeting of the New Haven board yesterday?" inquired McChord.

"I understand, from the newspapers, that he was present at the meeting," said Mr. Mellen.

"Well," said Mr. McChord, "if he were here could he not whisper his responses to the stenographer?"

"I am convinced that he will be unable physically to undergo any examination of this kind," said Mellen.

"Could he not write his answers?" asked Mr. Folk.

"He is afflicted with palsy," replied Mr. Mellen, "and I don't think it would be physically possible for him to write answers."

Mr. Folk said he had received from physicians certificates that not only Mr. Rockefeller but also Mr. Miller and Mr. Morse were too ill to appear as witnesses. He indicated, however, that directors Lewis Cass Ledyard and George F. Baker were prepared to go on the stand, and that he would have witnesses ready for resumption of the inquiry next Tuesday.

Public interest in Mr. Mellen's story apparently has not waned in the least. As on other days during the week, the hearing room was today filled with interested spectators, including a number of women, who have followed Mr. Mellen's story closely.

CONDITIONS TO BE IMPROVED.

Strike of Moulders at Mechanics Foundry, Fall River, Off.

FALL RIVER, Mass., May 22.—The strike of moulders at the plant of the Mechanics Foundry and Machinery Company was declared off today, and all strikers returned to work. The settlement reached favors improvement in working conditions for all moulders.

CONDITION UNCHANGED.

Jacob Riis More Comfortable After An Unfavorable Night.

BARRE, Mass., May 22.—After an unfavorable night, Jacob A. Riis, who has been critically ill at his summer home, was reported today to be more comfortable. His general condition was said by the attending physician to be unchanged.

TROJANS LOOK FOR SUCCESS

Good Base Ball Game Expected in Contest With the Prospect Unions.

The Trojans expect to make a real start Sunday, when they meet the Prospect Unions of Cambridge, for although the visitors have a great reputation the Trojans feel that with the changes at third and in the outfield they will have the best team they have had this season. They also think it is about time they had some of the breaks of the game. They feel sure that in this very important part of base ball, they have been on the wrong end, and while most of the team have been playing good ball the weakness of some of the men has been responsible for the two defeats the team has received. With the Trojans playing in their real form against a team of the ability of the Prospect Unions there is likely to be a good ball game at Wellington Park Sunday, and this is what the fans go to see.

TWO SEPARATE ATTACKS ON ART TREASURES.

Pictures at National Gallery and Royal Academy Slashed.

Two Suffragettes Arrested for Committing Outrage in London.

LONDON, May 22.—The "wild women" of the Women's Social and Political Union, the militant suffragette organization, today continued their terrorizing tactics by making two separate attacks on the national art treasures. The turmoil of the battle in the vicinity of Buckingham Palace, where a column of determined women attempted to reach the king with a petition, and came into violent conflict with the police, has barely subsided, when early today a woman, armed with a loaded cane, slashed five masterpieces in the National Gallery.

As Friday is a students' day at the National Gallery, all the rooms were thronged with young artists engaged in copying masterpieces. Suddenly in the Venetian room a middle aged woman drew a loaded stick from beneath her cloak and made several vicious slashes at all the pictures within reach. Had it not been for the numerous easles standing about the room, the damage inflicted would have been much more serious. Students and attendants soon succeeded in overpowering the woman and taking her weapon from her.

Almost simultaneously another woman damaged a picture hanging in the Royal Academy of Art. Both women were arrested.

The author of the suffragette outrage at the Royal Academy, when brought up at the police court, gave the name of Mary Spencer. She was committed for trial. Addressing the magistrate as a "bumptious Pontius Pilate," the accused kept the proceeding lively with an abusive tirade.

The pictures damaged at the National Gallery were a "Madonna and child with infant saints," a "Portrait of Girolamo Malatini," "Saints John and Christopher and the Doge," a "Landscape with the death of Saint Peter," and "Christ's agony in the garden." Apparently they were not irreparably injured.

The painting gashed at the Royal Academy was "Primavera," by George Clausen, a Royal academician. The academy was filled with a fashionable throng when a woman drew a butcher's cleaver, which she had concealed in her clothing, and dashed at the picture, in which she hacked several gashes. Attendants at once seized her, and it was only the presence of the police which prevented her from being roughly handled by the irate spectators.

The National Gallery vandal left a trail of blood behind her, from cuts she had sustained by the fall of the broken glass from the pictures. The National Gallery was immediately closed and all the students turned out.

The scenes at Bow Street police court when the women arrested during yesterday's battle were arraigned today surpassed in wildness all previous efforts of the militant party. A male suffragist, who somehow had found a perch among the rafters, blew ear-piercing variations of the "Marseillaise" on a cornet, and then sounded the "charge." This was the signal for volleys of bags of flour and other missiles to be thrown at the magistrate, Sir John Dickinson.

Three policemen were required to prevent one of the prisoners from throwing herself over the rail of the enclosure. Another woman removed her shoe and hurled it at the head of the magistrate, who caught it deftly.

When Sir John Dickinson suspended the hearing and ordered the court to be cleared there was a free fight. Subsequently the women were again brought in and most of them were bound over to keep the peace for six months, but they unanimously refused to find sureties.

Theophile C. Grandpre of Chicago, who was knocked down by a mounted policeman's horse during the suffragette raid on Buckingham Palace, and rendered unconscious, was robbed of $250 by two men who went to his assistance.

King George and Queen Mary listened to the harangue of a militant suffragette this afternoon while they were attending a matinee at His Majesty's theatre. A woman rose in the stalls and began to address the king.

STEAMERS REPORTED.

CAPE RACE, Newfoundland, May 22.—Caledonia, from Glasgow for New York, 1,203 miles east of Sandy Hook at 10:47 p. m. May 21, will dock 8:30 a. m. Monday.

CAPE RACE, Newfoundland, May 22.—Moltke, from Naples for New York, 1,800 miles east of Sandy Hook at 10:53 p. m., May 21, will dock noon Tuesday.

M. A. McCormick,
General Contractor and Builder
137 Bellevue Ave.
Tel. 1138.
House 1661.

Roofing, and Waterproofing on Cellars.
Repairing Gravel, Slate and Paper Roofs.
64 BROADWAY GEORGE O'BRIEN

MEDICAL.

KNOW IT WELL.

Familiar Features, Well Known to Hundreds of Newport Citizens.

A familiar burden in many homes.
The burden of a "bad back."
A lame, a weak or an aching back.
Often tells you of kidney ills.
Doan's Kidney Pills are for weak kidneys.

Here is Newport testimony.

Mrs. J. Banister, 41 Third St., Newport, R. I., says: "I suffered from severe backache and I had pains through my kidneys. I have used Doan's Kidney Pills for these ailments and they have always relieved me right away. My relatives have used Doan's Kidney Pills and we consider them a fine medicine."

"When Your Back is Lame—Remember the Name." Don't simply ask for a kidney remedy—ask distinctly for Doan's Kidney Pills, the same that Mrs. Banister had—the remedy backed by home testimony. 50c all stores. Foster-Milburn Co., Props., Buffalo, N. Y.

Price of Coke

Prepared, delivered,
36 bushels $4.50
18 bushels 2.25
Common, delivered,
36 bushels $3.50
18 bushels 1.75
Price at Works,
Prepared .. 11c a bushel
Common .... 9c a bushel
NEWPORT GAS LIGHT CO.

J-M TRANSITE ASBESTOS SHINGLES
Fireproof! Weatherproof! Timeproof
The most permanent and economical type of roofing for all forms of slant and steep roof construction.
WM. H. CRAIG,
Newport Agent. 6 TILLEY AVE.
Tel. 1613.

WE GIVE S&H GREEN TRADING STAMPS—ASK FOR THEM.

EXTRA SPECIAL SALE.
FINE GRANULATED
SUGAR
25 LBS FOR 83c
LOWEST PRICE IN MANY MONTHS
This extreme reduction only to purchasers of $1.00 worth of Tea, Coffee, Baking Powder, Spices or Extracts.

WHOLE MILK **CHEESE** Delicious for Rarebits or Table use. THIS WEEK at **17c lb**

—IONA— BAKED BEANS 7c CAN SPECIAL THIS WEEK
—SULTANA— TOMATOES 10c CAN Usually sold at 12½c.
Quaker or Mothers' OATS 8c PKG. SPECIAL PRICE.

BULL HEAD **CATSUP** USUALLY 10c BOT 3 BOTS 25c

BON AMI CAKE or POWDER 9c - CRAB MEAT A CAN 35c

BEST CREAMERY **BUTTER** A word to the wise is sufficient. We guarantee it Enough said **29c lb.**

Pacific Toilet Paper - - 7 rolls 25c

Imported Sardines can 8c | Laundry Starch 2 lbs 7c

BROKEN SLICED **PINEAPPLE** Large Can 15c

TEN STAMPS FREE
WITH ANY OF THE FOLLOWING

1 can Sultana Spice 10c	1 pkg. None Such Mince Meat 10c
1 box Fluffy Ruffles Starch .. 10c	1 pkg. Puffed Rice 13c
1 box Shaker Salt 10c	1 pkg. Puffed Wheat 10c
1 can Vance (Hand Cleanser) 10c	1 bot. Kitchen Bouquet 25c
2 boxes A&P Stove Polish ea., 5c	2 pkgs. Anti-Stick, each 5c
1 pkg. A&P Ice Cream or Jelly Powder 10c	1 bot Puritan Extract (for Root Beer) 10c

Free Delivery. Phone 659.
THE LARGEST GROCERY HOUSE IN AMERICA. THE GREAT ATLANTIC & PACIFIC TEA CO. 400 STORES.
Free Delivery. Phone 659.

WE GIVE S&H GREEN TRADING STAMPS—ASK FOR THEM.

REAL ESTATE AND INSURANCE.

FOR SALE.
Cottage, 9 rooms, with all modern improvements; with large lot of land and spare lot to build another house, near Bellevue avenue. Owner leaving town; new house.
Four-tenement house, near Post-office.

FOR RENT.
Tenement of 3 rooms, modern improvements, furnished for light housekeeping. Central location.
WM. LOFTUS, 234 Spring St.

WE WRITE
Automobile Insurance.
Accidents happen to the most careful drivers, and the cost may be heavy and come just at the wrong time. Would it not be wiser to run chances on something less important.
WM. E. BRIGHTMAN,
164 Bellevue Ave.
Phone 5.

FOR SALE.
Two-Family House,
FAREWELL STREET.
12 rooms, toilets, city water. Annual rents $418.00. Asking price $4,000.00. About 4,500 square feet of land.
C. H. WRIGHTINGTON,
30 Bellevue Avenue.

BUILDING LOTS
On Bayside avenue and Second street $950, $1,000, $1,150, $1,500. Two large lots on water front.
EDWARD L. SPENCER,
REALTY BUILDING.

WITHIN FIVE MINUTES WALK OF THE CARS.
This attractive cottage to be sold; contains 8 rooms and all modern improvements with a good lot of land.
House Lot Brooks Avenue; also two tenement house Brooks Avenue, all modern improvements. Act promptly.
Clarence A. Hammett Co.,
323 THAMES STREET.

A GOOD BUY.
We are going to sell a two-tenement house of eight rooms and toilet for $1,900.
It rents for $19 per month, or $228 per year. A 12 per cent investment. This house is in first-class condition and can always be rented. It is a good investment, and will sell quickly. If interested call on us, but do not telephone.
J. B. Parsonage & Son,
10 Franklin Street.
"The Agency of Perfect Service."

FURNISHED COTTAGES,
SEASON OF 1914.
DEBLOIS & ELDRIDGE,
152 Bellevue Avenue, Newport
569 Fifth Avenue, New York

Automobile Insurance,
FIRE,
LIABILITY,
COLLISION.
PROPERTY DAMAGE.
Andrews & Weaver,
37 BELLEVUE AVENUE.

ATTRACTIVE VILLAS AND COTTAGES FOR SALE.
Also Farms and Country Places on the Island.
Insurance in strongest Companies.
Rentals for season of 1914.
FREDERICK H. PAINE,
Bellevue Avenue and Catherine Street.

The Latest Fad.
HOME PORTRAITURE.
Portraits with your home surroundings artistically arranged. For samples etc. call or telephone.
WILLIAM B. CHILD.
Photographer.
29 Pelham St. Telephone 2798

AT THE NEW TEA STORE

FREE Opening SOUVENIRS
To all purchasers of one pound of our CAFE BLEND COFFEE or one pound of any of our best TEAS
Free Opening Souvenirs,
Beautiful Oriental Silver
PHOTOGRAPH FRAMES
Worthy of a place on the finest dresser.

ALL BEST **Teas 25c lb.**
Formosa Oolong, Mixed, Ceylon, English Breakfast.

Our Famous
CAFE BLEND **Coffee 28c lb.**
A delicious blend of high-grade mountain-grown Coffees. Steel cut.

Opening Day SPECIALS

Silver Cow Evaporated Milk Tall 10c. size.	7c
Van Camp Beans (Tomato Sauce) 15c. size.	9c
Tomatoes Standard No. 3 Can	7c
Sugar Corn Maine Style	7c
Peas Early June	7c

"Down the Entrance Hall"
DELHI TEA CO.,
Tea Importers, Coffee Roasters,
195 Thames St.
"DOWN THE ENTRANCE HALL," NEXT TO PERRY COAL CO.

Ford THE UNIVERSAL CAR

I AM NOW RECEIVING SHIPMENTS ON MY FINAL ALLOTMENT OF
1,000 FORDS
WHICH WILL COMPLETE MY 1914 CONTRACT!
Looks like a lot? Sure thing, BUT NOT ONE CAR TOO MANY! No need to hurry, you say? Sure thing, IF YOU'RE LOOKING FOR TROUBLE AND DISAPPOINTMENT!
That's why I'm putting this advertisement in the News. I don't want anybody to be disappointed! THESE LAST 1,000 CARS are dwindling away FAST! You'll want your new FORD soon—delay ordering and you'll sure get into delivery TROUBLE.
NOW WHY CHANCE TROUBLE? REMEMBER IT'S GOOD POLICY NEVER TO TROUBLE TROUBLE until TROUBLE TROUBLES YOU!
And if you order at once I'll stand guarantee that delivery trouble won't trouble you!
"A FORD IN TIME FOR MINE."

TOURING CAR **$550** Fully Equipped, F. O. B. Detroit
RUNABOUT **$500** Fully Equipped, F. O. B. Detroit.

A CONVENIENT WAY TO BUY
I am prepared to deliver Ford Cars to those who may desire—in cash payment of $274; future payments (except the final odd figures payment) $50 a month—bank interest.

GASOLINE?
My three stations are retailing SEVERAL THOUSAND gallons a day! That's because folks appreciate my LOW PRICE and the high-quality gasoline. You can't blame them, either!

DUTEE W. FLINT,
Executive Office and Service Station, Allen's Avenue, Providence.
SALESROOM ——17 SNOW STREET, PROVIDENCE.
Pawtucket, Woonsocket, New Haven, Bridgeport, Waterbury.

Eclipse Double Row Corn Planter
Spreads the fertilizer with the corn. Can be regulated to plant either in drills or check rows. Does the work evenly, making cultivating afterward an easy matter. Give us your order now. Price ... $45.00

Strowbridge Broadcast Seeder
Sows grasses, oats and lime in any desired quantity per acre; attaches to tail board of your wagon. ..... Price $9.00

Wm. B. Scott & Co.,
8 and 10 BROADWAY.
Telephone 1046.

The Word From Home.
"It's good to hear your voice."
Across the toll and long distance lines of the Bell telephone system, college girls the country-wide are saying this as they hear the word from home. Sons and daughters in distant cities, husbands on business trips, all find the shortest distance to the heart of the home over the straight telephone line.
When you're away from home the sound of the familiar voices of those you've left behind is very dear. No one can set down in cold figures the warm human values of a talk with the home folks.
EVERY BELL TELEPHONE IS A LONG DISTANCE STATION
PROVIDENCE TELEPHONE COMPANY,
Contract Dept., 142 SPRING STREET

AS A WELCOME TO THE FLEET.

[Continued from Tenth Page.]

Board of Aldermen, could trim or remove the hedge at the expense of the city. The board voted to authorize him to do either which seemed best.

The city treasurer was authorized to pay to Lawton-Warren Post the $400 appropriated for Memorial day.

A resolution was passed, giving Elizabeth Bell permission to fence and use a certain lot in the Common cemetery.

Joseph Barnard was granted a license to peddle coal, Byrnes & O'Connell renewal of pool table licenses, and A. Solomon a renewal of his junk gatherer's license. On recommendation of Chief Kirwin, gasoline licenses (renewals) were given Count Estaban and the Andrews Express.

The city solicitor having reported that the city could not pay the claim for damages by fire apparatus presented by the Nicol Building & Realty Company without a special act by the legislature, it was voted to give petitioner leave to withdraw.

Bids were opened for $65,000 city treasurer notes in anticipation of taxes. They were: Bond & Goodwin, 3.05 per cent discount; Livingston Davis, 3.08 per cent; Blake Bros. & Co., 3.12 per cent and 25 cents bonus; Loring, Tolman & Tupper, 3.15 per cent; Aquidneck National Bank, 3.21 per cent; Estabrooks & Co., 3.29 per cent; Curtis & Sanger, 3.29 per cent; Industrial Trust Company, Newport Branch, 3.5 per cent. The notes were awarded to Bond & Goodwin.

The mayor read a communication sent to Alderman Hughes by Mrs. F. P. Sands, complaining of the lack of suitable sewerage facilities for her property at the corner of Catherine street and Greenough place. Alderman Hughes added to what Mrs. Sands had written by saying the sewer connection to her house is inadequate in every way, and in addition is clogging about once a week so that it must be dug up. It seemed to him the only relief is a sewer from Ayrault street, 150 to 200 feet, as it does not seem likely that the Lorillards would allow their granolithic sidewalk to be torn up to repair the present sewer. The matter was sent to the street commissioner with power to act.

Mayor Boyle asked if it were not time to begin thinking of the Fourth of July and having a committee appointed. Alderman Hughes said his attention had been called to a general feeling that the city should welcome the fleet coming back from Mexico when it arrives. The mayor said if such action is deemed advisable a start cannot be made too soon to procure the necessary funds. It will probably be known in a few weeks whether the ships will be here. If they are not coming contributions can be returned, but if they are coming it will be necessary to start early to obtain funds to receive them properly. He suggested that the entire board be made a committee on this matter and the board so voted.

Alderman Kelly said the committee on police station had received copies of the specifications and were looking them over, and would be ready to report later.

CADET OFFICERS APPOINTED

Change in Manner of Selection for Better Training of Midshipmen.

With the appointment of a full list of cadet officers of the brigade of midshipmen several distinct changes in the organization of that body went into effect. The cadet officers are to be appointed according to their alphabetical arrangement instead of on account of efficiency, as formerly, and frequent changes will be made. It is intended that each midshipman of the graduating class must serve for a period as a cadet officer and as a cadet petty officer. The change in the manner of selection was made so that all members of the graduating class should be trained in the duty of officers.

Instead of two battalions of four companies each the brigade will be made up of four battalions of three companies each, thus increasing the number of companies to 12.

Under the new arrangement Midshipman Richard R. Adams of Utah, is cadet commander of the brigade, or "five-striper." It is a coincidence that Midshipman Adams stands at the head of his class in studies. The brigade adjutant is Marshall B. Arnold of Missouri. The cadet lieutenant commanders, or "four-stripers," commanding battalions, are Midshipman John H. Campmen, Texas; Thomas G. Brown, Rhode Island; Daniel W. Armstrong, at large, and William D. Alexander, Wyoming. The cadet lieutenants commanding companies are David M. Collins, Massachusetts; Donald M. Dalton, Iowa; Samuel R. Deets, Maryland; Ivan M. Graham, Hawaii; Norwood G. Calvert, North Carolina; Alexander G. Hatch, California; Horace D. Clarke, Iowa; Walter J. Confer, Ohio; Raymond Burhen, Ohio; Charles G. Clark, New Jersey; Ralph W. Christie, Massachusetts, and Rupert M. Burstan, Delaware.

PORTSMOUTH.

May Baskets Auctioned Off at Fortnightly Meeting of the Grange.

[Regular correspondence of the News.]

Portsmouth Grange held its fortnightly meeting at Fair hall Thursday evening, the attendance being below the usual number. The master, Arthur A. Sherman, was in charge two new candidates were admitted and the first and second degrees worked.

The lecturer's hour began with a trio, "Annie Laurie"—Mrs. Arthur A. Sherman, Miss Nellie Sinclair and Mr. Herbert B. Ashley—who gave in response to an encore "Juanita." Miss Sinclair was pianist throughout the evening. Mrs. William K. Boyd gave a humorous recitation, "The Irrepressible Boy." Miss Ruth Wilkie recited "A six-year old boy's poem to a girl he loved," and as an encore "The Homesick Girl from Down in Maine."

The May baskets were then auctioned off by Mr. Jesse I. Durfee and those who bought them shared the contents with those who furnished them. Sandwiches, cake and coffee was also served.

The Ladies' Benevolent Society of the Methodist Episcopal Church met Thursday afternoon and evening, with rather a small attendance. The committee, Mrs. William B. Spooner and Mrs. David Hedly, served a baked bean supper.

The Bridge Whist Club met with Mrs. Archibald C. Sherman in Newport Thursday afternoon, the usual two tables being played. The prize, a silver dish, was awarded to Miss Gertrude E. Macomber. Light refreshments were served.

Mrs. Charles Grinnell, who has been quite sick since Monday with heart trouble, is now able to sit up in bed a few minutes.

A large number of tickets have already been sold for the entertainment and salad supper to be given by the Young People's branch of the Woman's Christian Temperance Union in Fair hall next week. In addition to the talk by Dr. Stearns of New York, a vocalist from out of town, and possibly two, will sing and there will also be other entertainment.

Mrs. Clara Pinniger of Newport and her mother, Mrs. Atkinson, were guests of Mrs. Cornelius S. Greene and Miss Elizabeth Greene of Stone Bridge this week.

The dates for holding lawn parties are fast being taken up. The first will be held by the Methodist Episcopal Church July 9, the second by St. Paul's Church July 15, the third by St. Anthony's July 23, and the Middletown Epworth League lawn party will be held July 29.

Ascension day was observed at St. Paul's Church Thursday by a special service, Rev. Anson B. Howard officiating.

FOR THE SHILOH CHURCH.

Club Entertainment Nets Considerable Sum for Current Expenses.

At the Shiloh Baptist Church Thursday evening one of the clubs recently formed for the purpose of raising funds for the current expenses gave an entertainment which was largely attended and netted a considerable sum. The program, arranged and directed by Miss Olive Jeter and Miss Mary Winston, opened with an address of welcome by Miss Winston, followed by the singing of a hymn and prayer by the pastor, Rev. H. N. Jeter, D. D. Then there was a recitation by Antoinette and Anton Windfast, a boys' drill by Class No. 2, to music by Mr. Harry Zedrich; a girls' recitation and a viola solo by Miss Dorothy Temple.

The second part of the program included a tableau, "The Crowning of the Queen," by Bernice Cross; a spelling match, in which Silas Washington was the winner; a vocal solo by Miss Reynolds Dash, a railroad farce by three boys, remarks by Miss Jeter, a hymn and the benediction by Rev. T. W. Henderson, D. D.

A JUNE WEDDING.

Arrangements For the Whitney-Bacon Nuptials at Westbury.

Miss Martha B. Bacon, daughter of Mr. and Mrs. Robert Bacon, will be married to Mr. George W. Whitney of New York and Boston at noon Tuesday, June 2, in the Church of the Advent, Westbury, Long Island. Rev. Richard Pope, rector of the church, assisted by Rev. Dr. Endicott Peabody of Groton School, will perform the ceremony, which will be followed by a reception and breakfast at the country home of Mr. and Mrs. Bacon. A special train will take the guests from New York.

Miss Bacon will have for her bridesmaids Miss Eleanor Greene of Buffalo, Miss Julia Lewis and Miss Eliza Fox of Philadelphia, and Miss Josephine Osborn, Miss Eleanor Roelker and Miss Molly Martin of New York. Mr Richard Whitney, brother of the bridegroom, will be best man, and the ushers are to be Messrs. Harold S. Vanderbilt, F. Skiddy von Stade, Elliot C. Bacon, Dudley Pickman, Francis Sargent, J. J. Higginson, Clarence Hay, Elliot Farley, Harrison Tweed and Francis R. Appleton, Jr.

Uneeda Biscuit

A crisp, clean, nutritious food. For everybody—everywhere. Fresh in the moisture-proof package, 5 cents.

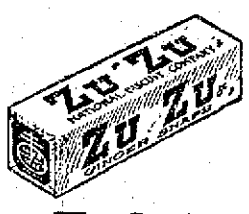

Zu Zu

The funny little name of the famous little ginger snap that puts fresh "snap" and "ginger" into jaded appetites. 5 cents.

Graham Crackers

The natural sweetness and nutriment of the wheat are retained, giving them a delightful flavor. 10 cents.

Buy biscuit baked by

NATIONAL BISCUIT COMPANY

Always look for that name

M. BIESEL.

Embroideries, Stamped Goods

And all Materials, Yarns, Wool, Hand-Made, Knit and Crochet Goods, Toys, Dolls, Notions, Stamping, Plaiting and Pinking...Beads.

160 BELLEVUE AVENUE.

THE NEWPORT JOURNAL AND WEEKLY NEWS

CROCKETT'S VARNISHES

For Every Purpose.

Waterproof Floor Finish that is a tough, elastic varnish for finishing floors. Can be washed with soap and water and heel marks do not show white, will not spot, crack or blister.

Amberline is the best interior finish on the market for the price, pale easy working and will give satisfactory results. Will dry over night and can be rubbed and polished.

S. W. Coggeshall, 201 Thames St.

HOLIDAY BARGAINS,

AT

SHOES-- Cut Prices --SHOES

MEN'S GUARANTEED Rubber Sole Shoes or Oxfords. $4.00 grade $2.98

MEN'S Oxfords in all leathers. $3.50 value 2.49

LADIES' Pumps in all leathers. $2.50 grade 1.49

Rubber Soled Oxfords. $3.00 value 1.95

LADIES' Goodyear Welt Rubber Soles, Oxfords and Shoes, White or tan, $4.00 value 2.98

Ladies' Oxfords in all leathers 1.49

LADIES' BENCH MADE Kidney Heel Colonial Pumps. $4 value 2.69

BOY SCOUT SHOES. 8 to 13½ 1.49

1 to 2 ..... 1.59

2½ to 6 ..... 1.79

BAREFOOT SANDALS 49c and 59c

DRESS SHOES for CHILDREN "MARY JANE" Patent Leather Ankle Strap Pumps. Sizes 5-8 Others ask $1.35. OUR PRICE 98c

Sizes 6½-11. Others ask $1.75. OUR PRICE 1.29

Sizes 11½-2. Others ask $2.00. OUR PRICE 1.49

Sizes 2½ to 5½. Others ask $2.50. OUR PRICE 1.89

CHILDREN'S White Canvas Two Strap or Ankle Strap Pumps. Sizes 5 to 8. $1.00 value for ... 79c

Sizes 8½ to 11. $1.25 value for ... 89c

Sizes 11½ to 2. $1.50 value for ... 98c

CHILDREN'S White Canvas High Shoes. 5 to 8 ..... 89c

8½ to 11 ..... 98c

11½ to 2 ..... 1.25

CHILDREN'S PLAY SHOES. Sizes 5 to 8. $1.00 value. OUR PRICE 79c

Sizes 8½ to 11. $1.25 value. OUR PRICE 89c

Sizes 11½ to 2. $1.50 value. OUR PRICE 98c

BOYS' GUARANTEED White Rubber Sole Tennis Shoes, $1.25 value. Our price ... 85c

THE ROSEN CO.

NEXT TO COLONIAL THEATRE. OPEN EVENINGS.

Studebaker Farm Wagons, etc.

M. J. MURPHY. Tel. 32 R.

Joseph LePage,

GENERAL HOUSE PAINTER

For estimates given apply at 38 Berkeley Avenue. Telephone 2649.

This Sweet Golden Juice

Is Nature's Finest Tonic

—the juice from SUNKIST Oranges.

And Sunkist Oranges never were better than now—never so heavy with juice, never sweeter or more luscious.

Highly flavored, tender-meated—oranges probably will never grow any finer.

Sunkist are tree-ripened, glove-picked, tissue-wrapped, and shipped right from the tree—so are always fresh. What other fruit is so good and good for you?

All dealers now have them, and prices are low.

Sunkist Oranges
Sunkist Lemons

Try Sunkist Lemons, too, madam: These are practically seedless, the best looking lemons, the richest in juice and in flavor. Use Sunkist Lemon juice where you have been using vinegar. See what delicious tang it adds.

Beautiful Rogers Silver is obtainable in exchange for the wrappers from both Sunkist Oranges and Lemons. Write for our 40-page Recipe Book showing 110 ways of using both fruits. We'll send our Premium Book too, showing what you can get for wrappers and telling how to go about it.

California Fruit Growers Exchange
138 N. Clark Street, Chicago

(240)

TIVERTON PROBATE NOTICES.

Probate Court of the Town of Tiverton, R. I., May 21, 1914.

Estate of A. Lincoln Nickerson.

Charles B. Grinnell, Executor of the will of A. Lincoln Nickerson, late of said Tiverton deceased, presents his petition, representing that the personal estate of said deceased is not sufficient to pay the debts which said deceased owed, the expenses of his funeral, and settling his estate according to law; that said deceased at the time of his death, was seized and possessed of certain real estate situate in said Town of Tiverton and particularly described in said petition.

And further representing, that, by a sale of only so much of said real estate as is absolutely needed, the residue thereof would be so much injured as to render the sale of the whole estate more advantageous to those interested therein.

And praying that he may be authorized to sell the whole of said estate, or so much thereof as may be necessary to make up the deficiency of the personal estate, for the purpose aforesaid, with incidental charges; and said petition is received and referred to the Sixth day of June A. D. 1914 at 2 o'clock P. M., at the Probate Court Room, in said Tiverton for consideration; and it is ordered that notice thereof be published for fourteen days, once a week, in the Newport Daily News.

A. LINCOLN HAMBLY, Clerk.

5, 22, 29, 6, 5.

Probate Court of the Town of Tiverton, R. I., May 11, 1914.

Estate of Caroline E. Barney.

An instrument in writing, purporting to be the last Will and Testament of Caroline E. Barney, late of said Tiverton, deceased, is presented for probate, and the same is received and referred to the Sixth day of June A. D. 1914 at 2 o'clock P. M., at the Probate Court Room, in said Tiverton for consideration; and it is ordered that notice thereof be published for fourteen days, once a week, in the Newport Daily News.

A. LINCOLN HAMBLY, Clerk.

5, 22, 29, 6, 5.

Probate Court of the Town of Tiverton, R. I., May 2, 1914.

Estate of William Horatio Manchester.

Request in writing is made by Daisie A. Simmons, daughter of William Horatio Manchester, late of said Tiverton, deceased, intestate, that Giles Ernest Manchester of said Tiverton, or some other suitable person, may be appointed Administrator of the estate of said deceased; and said request is received and referred to the Sixth day of June A. D. 1914 at 2 o'clock P. M., at the Probate Court Room, in said Tiverton, for consideration; and it is ordered that notice thereof be published for fourteen days, once a week, in the Newport Daily News.

A. LINCOLN HAMBLY, Town Clerk.

5, 8, 15, 22.

Probate Court of the Town of Tiverton, R. I., May 1, 1914.

Estate of Thomas Kearns.

An instrument in writing, purporting to be the last Will and Testament of Thomas Kearns late of said Tiverton, deceased, is presented for probate, and the same is received and referred to the Sixth day of June A. D. 1914 at 2 o'clock P. M., at the Probate Court Room, in said Tiverton, for consideration; and it is ordered that notice thereof be published for fourteen days, once a week, in the Newport Daily News.

A. LINCOLN HAMBLY, Town Clerk.

5, 8, 15, 22.

ADMINISTRATION NOTICE.

The undersigned, Executor of the Last Will and Testament of Maria E. Manchester, late of the Town of Tiverton, R. I., deceased, which Will has been admitted to probate by the Probate Court of the Town of Tiverton, R. I., hereby gives notice that he has accepted said trust and has given bond according to law.

All persons, having claims against said estate are hereby notified to file the same in the office of the clerk of said court within six months from the date of the first advertisement hereof.

GEORGE R. LAWTON.

May 2, 1914.

5, 8, 15, 22.

ADMINISTRATION NOTICE.

The undersigned hereby gives notice that he has been appointed by the Probate Court of the Town of Tiverton, R. I., Administrator of the estate of Joseph Church, late of said Tiverton, deceased, and has given bond according to law.

All persons having claims against said estate are hereby notified to file the same in the office of the clerk of said court within six months from the date of the first advertisement hereof.

NATHANIEL B. CHURCH.

May 2, 1914.

5, 8, 15, 22.

BABY HAD ECZEMA IN WORST FORM

Started With Rash on Face. Would Dry Up and Form Scabs. Watery Substance. Cuticura Soap and Ointment Cured. They Also Cured Other Two Children of Eruption.

72 Allison St., Newton, Mass. — "I have six children and used Cuticura Soap and Ointment on three of them. One girl ten years old had sores on her head. I used a box of Cuticura Ointment and it healed very quickly.

"Now within this last year my little boy, two years old, broke out with a mass of sores on the chin that would not heal, so I sent for Cuticura Soap and Ointment and it healed in about three weeks.

"The oldest boy broke out with eczema in the worst form, starting with a rash on the face when about two months old. Then sores commenced behind the ears, then the rash broke into sores all over his face. During the day it would dry up and form scabs, later in the day a watery substance would ooze out and commence itching. During the night he would scratch and in the morning his face would be all raw. His hands, nightgown and pillow were covered with blood. I had to make bags out of flannel to put on his hands and put a hood on his head. I then started using Cuticura Remedies. From then on the face started to heal and I kept at it until he was cured." (Signed) Mrs. G. Karcher, Feb. 16, 1913.

Cuticura Soap 25c. and Cuticura Ointment 50c. are sold everywhere. Liberal sample of each mailed free, with 32-p. Skin Book. Address post-card "Cuticura, Dept. T, Boston."

Men who shave and shampoo with Cuticura Soap will find it best for skin and scalp.

Window Screens.

We have them from 25c up. All kinds and sizes, metal and wood; also Screen Frames, that you make to fit any window, for only 39c each.

LAWN MOWERS

From $3.00 up. All kinds and sizes. A nice ball bearing mower for $6.

PLANTS.

Pansies, Forget-me-nots, Geraniums, all flowering plants, Cabbage, Cauliflower, Parsley, Tomato and all Vegetable Plants in their season. Dahlias, Gladiolas, Tuberoses, Begonias and Peony Bulbs.

At H. L. DEBLOIS'S, 80 Broadway. Telephone 988.

THE NEWPORT JOURNAL AND WEEKLY NEWS

NEWPORT PROBATE NOTICES.

GUARDIAN'S NOTICE.

The undersigned hereby gives notice that he has been appointed by the Probate Court of the City of Newport, Guardian of the estate of Eugene Constant Moran, minor, of said Newport, and has given bond according to law. All persons having claims against said ward are notified to file the same in the office of the Clerk of said Court within six months from the date of the first advertisement hereof.

William M. Moran.

Newport, May 15th, 1914.

Probate Court of the City of Newport, May 7th, 1914.

Estate of Ann Elizabeth Kelley.

William Lofton, Executor of the Will of Ann Elizabeth Kelley, late of said Newport, deceased, presents his first and final account with the estate of said deceased, for allowance, which account contains a credit of the sale of real estate, a claim of the Executor, and shows distribution in accordance with the terms of the Will; and the same is received, and referred to the Twenty-fifth day of May instant at ten o'clock, A. M., at the Probate Court Room, in said Newport, for consideration, and it is ordered that notice thereof be published for fourteen days, once a week, in the Newport Daily News.

Duncan A. Hazard, Clerk.

Probate Court of the City of Newport, May 15, 1914.

Estate of Lorillard Spencer.

Lorillard Spencer and Wolcott C. Lane, Executors of the Will of Lorillard Spencer, late of said Newport, deceased, present their first and final account with the estate of said deceased, for allowance, which account shows distribution in accordance with the terms of the Will; and the same is received, and referred to the First day of June next at ten o'clock, A. M., at the Probate Court Room, in said Newport, for consideration, and it is ordered that notice thereof be published for fourteen days, once a week, in the Newport Daily News.

Duncan A. Hazard, Clerk.

ADMINISTRATION NOTICE.

The undersigned, Executor of the Last Will and Testament of William Mathers, late of the City of Newport, deceased, which Will has been admitted to probate by the Probate Court of the City of Newport, hereby gives notice that she has accepted said trust and has given bond according to law.

All persons having claims against said estate are hereby notified to file the same in the office of the clerk of said court within six months from the date of the first advertisement hereof.

Eliza Westcott Mathers.

Newport, May 15th, 1914.

PORTSMOUTH PROBATE NOTICES.

Probate Court of the Town of Portsmouth, R. I., May 15, 1914.

Estate of Alfred Sisson.

Jenkie A. Gilmore, executrix of the last will and testament of Alfred Sisson, late of said Portsmouth, deceased, presents her petition, representing that the personal estate of said deceased is not sufficient to pay the debts which said deceased owed, the expenses of his funeral, and of supporting his family, and settling his estate, according to law; that said deceased at the time of his death, was seized and possessed of A certain tract or parcel of land known as the "Bristol Ferry Farm", containing fifty-four acres with buildings and improvements thereon (two of said buildings standing partly on the Town's land), bounded and described as follows: Westerly partly on the Bristol Ferry Road and partly on the said Town's land; Northerly on Narragansett or Mount Hope Bay; Easterly partly on land of William A. Chase and partly on Town Pond; Southerly partly on land of Edward B. Hicks and partly on land of Oliver G. Hicks, or however otherwise the same may be bounded or described.

And further representing, that, by a sale of only so much of real estate as is absolutely needed, the said residue thereof would be so much injured as to render the sale of the whole estate more advantageous to those interested therein.

And praying that she may be authorized to sell the whole of said estate at private sale or public auction, or so much thereof as may be necessary to make up the deficiency of the personal estate, for the purpose aforesaid, with incidental charges; and said petition is received and referred to the eighth day of June at 1 o'clock P. M. at the Probate Court Room, in said Portsmouth, for consideration; and it is ordered that notice thereof be published for fourteen days, once a week, in the Newport Daily News.

GEORGE R. HICKS, Clerk.

Probate Court of the Town of Portsmouth, R. I., May 15, 1914.

Estate of Herbert Alton Sherman.

Benjamin F. Sherman, Administrator of the estate of Herbert Alton Sherman late of said Portsmouth, deceased, presents his first and final account with the estate of said deceased, for allowance, together with his petition in writing, praying that an order of distribution may be entered distributing the balance which may be found in his hands as administrator aforesaid among the heirs-at-law of said deceased; and the same is received and referred to the Eighth day of June next at one o'clock P. M., at the Probate Court Room in said Portsmouth for consideration, and it is ordered that notice thereof be published for fourteen days, once a week, in the Newport Daily News.

GEORGE R. HICKS, Clerk.

MIDDLETOWN PROBATE NOTICES.

Court of Probate, Middletown, R. I. May 18, A. D. 1914.

Estate of Joseph F. Albro.

Jane E. Albro, presents to this Court her petition in writing, praying that a certain instrument in writing therewith presented, bearing date June 15, 1912; purporting to be the last will and testement of her former husband, Joseph F. Albro, late of said Middletown, deceased, may be proved and allowed and letters testamentary issued to her, said petitioner, as the sole Executrix of said will.

It is ordered that the consideration of said petition be referred to the Court of Probate, to be held at the Town Hall in said Middletown, on Monday, the fifteenth day of June next, A. D. 1914, at one o'clock P. M., and that notice thereof be published for fourteen days, once a week at least, in the Newport Daily News.

ALBERT L. CHASE, Probate Clerk.

Court of Probate, Middletown, R. I. May 18, A. D. 1914.

Estate of Mary Ward Greene.

William Brenton Greene, Junior and Katharine Porter Greene, present to this Court their petition in writing, praying that a certain instrument in writing therewith presented, bearing date September 21, 1906, purporting to be the last will and testament of Mary Ward Greene, late of said Middletown, deceased, may be proved and allowed and letters testamentary issued to them, as the Executors of said will.

It is ordered that the consideration of said petition be referred to the Court of Probate, to be held at the Town Hall in said Middletown, on Monday, the fifteenth day of June next, A. D. 1914, at one o'clock P. M. and that notice thereof be published for fourteen days, once a week at least, in the Newport Daily News.

ALBERT L. CHASE, Probate Clerk.

J. JOSEPH M. MARTIN,

MASON CONTRACTOR.

17 Carroll Avenue.

Mason Work in all its Branches. Brick Work, Cement Work, Tiling.

White Automobile and Truck Agency.

J. K. SULLIVAN,

New York Yacht Club Wharf.

THE NEWPORT JOURNAL AND WEEKLY NEWS

AS A WELCOME TO THE FLEET.

[Continued from Tenth Page.]

Board of Aldermen could trim or remove the hedge at the expense of the city The board voted to authorize him to do either which seemed best

The city treasurer was authorized to pay to Lawton Warren Post the $400 appropriated for Memorial day

A resolution was passed giving Elizabeth Bell permission to fence and use a certain lot in the Common cemetery

Joseph Barnard was granted a license to peddle coal By laws & O'Connell renewal of pool table licenses and A Solomon a renewal of his junk gatherers license On recommendation of Chief Kirwin gasoline licenses (renewals) were given Count Estaban and the Andrews Express

The city solicitor having reported that the city could not pay the claim for damages by fire apparatus presented by the Nicol Building & Realty Company without a special act by the legislature it was voted to give petitioner leave to withdraw

Bids were opened for $60 000 city treasurer notes in anticipation of taxes They were Bond & Goodwin 4.9 per cent discount Livingston Davis 4.98 per cent Blake Bros & Co 4 per cent and 5 cents bonus Loring Tolman & Tupper 4.49 per cent Aquidneck National Bank 4.1 per cent Estabrooks & Co 4.29 per cent Curtis & Sanger 4.9 per cent Industrial Trust Company Newport Branch 4 per cent The notes were awarded to Pond & Goodwin

The mayor read a communication sent to Alderman Hughes by Miss E P Sands complaining of the lack of suitable sewerage facilities for her property at the corner of Catharine street and Greenough place Alderman Hughes added to what Mrs Sands had written by saying the sewer connection to her house is inadequate in every way and in addition is clogging about once a week so that it must be dug up It seemed to him the city relief is a sewer from Aylwin street 100 to 400 feet but it does not seem likely that the Lefillards would allow their granolithic sidewalk to be torn up to repair the present sewer The matter was sent to the street commissioner with power to act

Mr J Boyle asked if we were not time to begin thinking of the Fourth of July and having a committee appointed Alderman Hughes did not a resolution had been called to a general feeling that the city should welcome the fleet coming Had from Mexico when it arrives The mayor said such action is deemed advisable a start may be made to secure funds to procure the necessary funds It will probably be known in a few weeks whether the ships will be here If they are not coming notifications can be received that they are coming it will be necessary to start early to obtain funds to receive them properly He stated that the entire board be made a committee on the matter and the board so voted

Alderman Kelly said the committee on the petition had received expressions of opinion and were holding them yet and would be ready to report later

CADET OFFICERS APPOINTED

Change in Manner of Selection for Better Training of Midshipmen

Will be promulgated in a following [illegible] cadet officers for the brigade of midshipmen [illegible] that hereafter appointments will be made [illegible] cadet officers are to be appointed according to their aptitude for military arrangement instead of [illegible] amount of efficiency as formerly and frequent changes will be made It is intended that each midshipman of the graduating class must serve [illegible] as a cadet officer and [illegible] as a cadet petty officer The change in the manner of selection was made so that all members of the graduating class should be trained in the duty of officers

Instead of two battalions of four companies each the brigade will be made up of four battalions of three companies each thus increasing the number of companies to [illegible]

Under the new arrangement Midshipman Richard R Adams of Utah is cadet commander of the brigade [illegible] Midshipman Adams stands at the head of the class in studies The brigade adjutant is Marshall R Arnold of Missouri The cadet lieutenant commanding [illegible] midshipmen commanding battalions are Midshipmen Harold H Carpenter Texas [illegible] Rhode Island Donald W Simpson [illegible] and William D Mc[illegible] Wyoming [illegible] commanding companies are David M Collins Massachusetts [illegible] Samuel [illegible] Maryland [illegible] Graham Rowan New York [illegible] Calvert [illegible] Alexander C Hatch California [illegible] Rayland [illegible] Ohio [illegible] Cleveland New [illegible] Ralph W Christie Missouri [illegible] Delaware [illegible]

PORTSMOUTH.

May Baskets Auctioned Off at Fortnightly Meeting of the Grange.

[illegible]

Gertrude E Macomber Light refreshments were served

Mrs Charles Grinnell who has been quite sick since Monday with heart trouble is now able to sit up in bed a few minutes

A large number of tickets have already been sold for the entertainment and salad supper to be given by the Young Peoples branch of the Woman's Christian Temperance Union in Lyceum hall next week In addition to the talk by Dr Stearns of New York a soloist from out of town and possibly two will sing and there will also be other entertainment

Mrs Clare Pinniger of Newport and her mother Mrs Atkinson were guests of Mrs Cornelius S Greene and Miss Elizabeth Greene of Stone Bridge this week

The dates for holding lawn parties are first being taken up The first will be held by the Methodist Episcopal Church July 9 the second by St Paul's Church July 15 the third by St Anthony's July [illegible] and the Middletown Epworth League lawn party will be held July [illegible]

Ascension day was observed at St Paul's Church Thursday by a special service Rev Anson B Howard officiating

FOR THE SHILOH CHURCH.

Club Entertainment Nets Considerable Sum for Current Expenses.

At the Shiloh Baptist Church Thursday evening one of the clubs recently formed for the purpose of raising funds for the current expenses gave an entertainment which was largely attended and netted a considerable sum The program arranged and directed by Miss Olive Jeter and Mr Harry Winston opened with an address of welcome by Miss Winston followed by the singing of a hymn and prayer by the pastor Rev H N Jeter D D Then there was a recitation by Antoinette and Anton Windsor a boys drill by Miss Noble music by Mr Henry Zedrick a girls recitation and a violin solo by Miss Dorothy Temple

The second part of the program included a tableau The Crowning of the Queen by Bernice Cross a spelling match in which Silas Walker Jackson was the winner a vocal solo by Miss Reynolds Dash a railroad force by three boys remarks by Miss Jeter a hymn and the benediction by Rev J W Hunt D D

A JUNE WEDDING.

Arrangements For the Whitney Bacon Nuptials at Westbury.

Miss Martha I Bacon daughter of Mr and Mrs Robert Bacon will be married to Mr George W Whitney of New York and Boston at noon Tuesday June 9 in the Church of the Advent Westbury Long Island Rev Richard Pope rector of the church assisted by Rev Dr Endicott Peabody of Groton School will perform the ceremony which will be followed by a reception and breakfast at the country home of Mr and Mrs Bacon A special train will take the guests from New York

Miss Bacon will have for her bridesmaids Miss Eleanor Greene of Baltimore Miss John Lewis and Miss Elizabeth Fox of Philadelphia and Miss Josephine Orton Miss Eleanor Rutter and Miss Molly Marvin of New York Mr Richard Whitney brother of the bridegroom will be best man and the ushers will be Messrs Harold S Vanderbilt F Shiddy von Stade Elliot C Lee Dudley Pick Francis Sargent J J Higginson Clarence Hay Elliot Coley Harrison Lowell and Francis R Appleton Jr

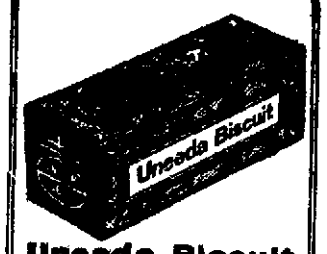

Uneeda Biscuit

A crisp, clean, nutritious food. For everybody—everywhere. Fresh in the moisture-proof package, 5 cents.

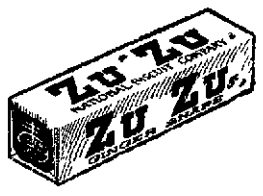

Zu Zu

The funny little name of the famous little ginger snap that puts fresh "snap" and "ginger" into jaded appetites. 5 cents.

Graham Crackers

The natural sweetness and nutriment of the wheat are retained, giving them a delightful flavor. 10 cents.

Buy biscuit baked by

NATIONAL BISCUIT COMPANY

Always look for that name

M. BIESEL.

Embroideries, Stamped Goods

And all Materials, Yarns, Wool, Hand-Made, Knit and Crochet Goods, Toys, Dolls, Notions, Stamping, Plaiting and Pinking Beads.

160 BELLEVUE AVENUE.

THE NEWPORT JOURNAL AND WEEKLY NEWS

CROCKETT'S VARNISHES

For Every Purpose.

Waterproof Floor Finish that is a tough, elastic varnish for finishing floors. Can be washed with soap and water and heel marks do not show white, will not spot, crack or blister.

Amberline is the best interior finish on the market for the price, pale easy working and will give satisfactory results. Will dry over night and can be rubbed and polished.

S. W. Coggeshall, 201 Thames St.

HOLIDAY BARGAINS,

AT

SHOES-- Cut Prices --SHOES

MEN'S GUARANTEED Rubber Sole Shoes or Oxfords. $4 00 grade $2.98

MEN'S Oxfords in all leathers. $3 50 value 2.49

LADIES' Pumps in all leathers $2 50 grade 1.49

Rubber Soled Oxfords. $3 00 value 1.95

LADIES' Goodyear Welt Rubber Soles, Oxfords and Shoes, White or tan. $4 00 value 2.98

Ladies' Oxfords in all leathers 1 49

LADIES' BENCH MADE Kidney Heel Colonial Pumps $4 value 2.69

BOY SCOUT SHOES 8 to 13½ 1.49

1 to 2 ..... 1.59

2½ to 6 ..... 1.79

BAREFOOT SANDALS 49c and 59c

DRESS SHOES for CHILDREN "MARY JANE" Patent Leather Ankle Strap Pumps Sizes 5-8 Others ask $1 35. OUR PRICE 98c

Sizes 8½-11. Others ask $1.75. OUR PRICE 1.29

Sizes 11½-2. Others ask $2.00. OUR PRICE 1.49

Sizes 2½ to 5½. Others ask $2.50. OUR PRICE 1.89

CHILDREN'S White Canvas Two Strap or Ankle Strap Pumps. Sizes 5 to 8. $1 00 value for ... 79c

Sizes 8½ to 11. $1 25 value for .. 89c

Sizes 11½ to 2. $1.50 value for .. 98c

CHILDREN'S White Canvas High Shoes. 5 to 8 ..... 89c

8½ to 11 ..... 98c

11½ to 2 ..... 1.25

CHILDREN'S PLAY SHOES. Sizes 5 to 8. $1 00 value OUR PRICE 79c

Sizes 8½ to 11. $1 25 value. OUR PRICE 89c

Sizes 11½ to 2. $1 50 value. OUR PRICE 98c

BOYS' GUARANTEED White Rubber Sole Tennis Shoes $1 25 value Our price ... 85c

THE ROSEN CO.

NEXT TO COLONIAL THEATRE. OPEN EVENINGS.

Studebaker Farm Wagons, etc.

M. I. MURPHY. Tel. 32 R.

Joseph LePage,

GENERAL HOUSE PAINTER

For estimates given apply at

38 Berkeley Avenue.

Telephone 2649.

This Sweet Golden Juice

Is Nature's Finest Tonic

—the juice from SUNKIST Oranges.

And Sunkist Oranges never were better than now—never so heavy with juice, never sweeter or more luscious.

Highly flavored, tender meated—oranges probably will never grow any finer

Sunkist are tree-ripened, glove-picked, tissue-wrapped, and shipped right from the tree—so are always fresh. What other fruit is so good and good for you?

All dealers now have them, and prices are low.

Sunkist Oranges
Sunkist Lemons

Try Sunkist Lemons, too, madam. These are practically seedless, the best looking lemons, the richest in juice and in flavor. Use Sunkist Lemon juice where you have been using vinegar. See what delicious tang it adds.

Beautiful Rogers Silver is obtainable in exchange for the wrappers from both Sunkist Oranges and Lemons. Write for our 40-page Recipe Book showing 110 ways of using both fruits. We'll send our Premium Book too, showing what you can get for wrappers and telling how to go about it.

SUNKIST ORANGES

SUNKIST LEMONS

California Fruit Growers Exchange
138 N. Clark Street, Chicago

(240)

TIVERTON PROBATE NOTICES.

Probate Court of the Town of Tiverton, R I, May 21, 1914.

Estate of A. Lincoln Nickerson.

Charles K Grinnell, Executor of the will of A Lincoln Nickerson late of said Tiverton deceased presents his petition representing that the personal estate of said deceased is not sufficient to pay the debts which said deceased owed the expenses of his funeral and settling his estate according to law that said deceased at the time of his death was seized and possessed of certain real estate situate in said Town of Tiverton and particularly described in said petition

And further representing, that by a sale of only so much of said real estate as is absolutely needed, the residue thereof would be so much injured as to render the sale of the whole estate more advantageous to those interested therein

And praying that he may be authorized to sell the whole of said estate, or so much thereof as may be necessary to make up the deficiency of the personal estate for the purpose aforesaid, with incidental charges and said petition is received and referred to the Sixth day of June A D 1914 at 2 o'clock P M at the Probate Court Room, in said Tiverton for consideration and it is ordered that notice thereof be published for fourteen days once a week in the Newport Daily News

A LINCOLN HAMBLY, Clerk

5 22 29 6 5

Probate Court of the Town of Tiverton, R I, May 11, 1914

Estate of Caroline E Barney

An instrument in writing purporting to be the last Will and Testament of Caroline E. Barney late of said Tiverton deceased is presented for probate, and the same is received and referred to the Sixth day of June A D 1914 at 2 o'clock P M at the Probate Court Room in said Tiverton for consideration and it is ordered that notice thereof be published for fourteen days once a week in the Newport Daily News

A LINCOLN HAMBLY Clerk

5 22 29 6 5

Probate Court of the Town of Tiverton R I May 2, 1914

Estate of William Horatio Manchester.

Request in writing is made by Daisie A Simmons daughter of William Horatio Manchester late of said Tiverton, deceased intestate that Giles Ernest Manchester of said Tiverton, or some other suitable person, may be appointed Administrator of the estate of said deceased and said request is received and referred to the Sixth day of June A D 1914 at 2 o'clock P M at the Probate Court Room, in said Tiverton for consideration and it is ordered that notice thereof be published for fourteen days, once a week in the Newport Daily News

A LINCOLN HAMBLY Town Clerk

6 5, 15 22

Probate Court of the Town of Tiverton R I May 1 1914

Estate of Thomas Kearns

An instrument in writing purporting to be the last Will and Testament of Thomas Kearns late of said Tiverton deceased is presented for probate and the same is received and referred to the Sixth day of June A D 1914 at 2 o'clock P M at the Probate Court Room in said Tiverton for consideration and it is ordered that notice thereof be published for fourteen days once a week in the Newport Daily News

A LINCOLN HAMBLY Town Clerk.

6 8, 15, 22

ADMINISTRATION NOTICE

The undersigned Executor of the Last Will and Testament of **Maria E Manchester** late of the Town of Tiverton R I deceased which Will has been admitted to probate by the Probate Court of the Town of Tiverton, R I hereby gives notice that he has accepted said trust and has given bond according to law

All persons having claims against said estate are hereby notified to file the same in the office of the clerk of said court within six months from the date of the first advertisement hereof

GEORGE R LAWTON

May 2 1914

6 8 15 22

ADMINISTRATION NOTICE

The undersigned hereby gives notice that he has been appointed by the Probate Court of the Town of Tiverton R. I Administrator of the estate of **Joseph Church**, late of said Tiverton deceased and has given bond according to law

All persons having claims against said estate are hereby notified to file the same in the office of the clerk of said court within six months from the date of the first advertisement hereof

NATHANIEL B CHURCH.

May 2 1914

5 8 15, 22

BABY HAD ECZEMA IN WORST FORM

Started With Rash on Face. Would Dry Up and Form Scabs. Watery Substance. Cuticura Soap and Ointment Cured. They Also Cured Other Two Children of Eruption.

72 Allison St Newton Mass — I have six children and used Cuticura Soap and Ointment on three of them One girl ten years old had sores on her head I used a box of Cuticura Ointment and it healed very quickly

Now within this last year my little boy two years old broke out with a mass of sores on the chin that would not heal so I sent for Cuticura Soap and Ointment and it healed in about three weeks

The oldest boy broke out with eczema in the worst form starting with a rash on the face when about two months old Then sores commenced behind the ears, then the rash broke into sores all over his face During the day it would dry up and form scabs, later in the day a watery substance would ooze out and commence itching During the night he would scratch and in the morning his face would be all raw His hands nightgown and pillow were covered with blood I had to make bags out of flannel to put on his hands and put a hood on his head I then started using Cuticura Remedies From then on the face started to heal and I kept at it until he was cured (Signed) Mrs G Karcher Feb 16 1913

Cuticura Soap 25c and Cuticura Ointment 50c are sold everywhere Liberal sample of each mailed free with 32 p Skin Book Address post-card Cuticura Dept 7 Boston

Men who shave and shampoo with Cuticura Soap will find it best for skin and scalp.

Window Screens.

We have them from 25c up All kinds and sizes metal and wood also Screen Frames that you make to fit any window, for only 30c each.

LAWN MOWERS

From $3 00 up All kinds and sizes A nice ball bearing mower for $6.

PLANTS

Pansies Forget-me-nots, Geraniums, all flowering plants Cabbage Cauliflower Parsley Tomato and all Vegetable Plants in their season Dahlias, Gladiolas Tuberoses, Begonias and Peony Bulbs

At H L. DEBLOIS'S, 80 Broadway. Telephone 388

THE NEWPORT JOURNAL AND WEEKLY NEWS

NEWPORT PROBATE NOTICES.

GUARDIAN'S NOTICE

The undersigned hereby gives notice that he has been appointed by the Probate Court of the City of Newport Guardian of the estate of **Eugene Constant Morse**, minor of said Newport and has given bond according to law

All persons having claims against said ward are notified to file the same in the office of the Clerk of said court within six months from the date of the first advertisement hereof

William M Morse

Newport, May 16th, 1914

Probate Court of the City of Newport May 7th, 1914

Estate of Ann Elizabeth Kelley

William Loftus, Executor of the will of Ann Elizabeth Kelley late of said Newport deceased presents his first and final account with the estate of said deceased, for allowance which account contains a credit of the sale of real estate a claim of the Executor and for distribution in accordance with the terms of the Will and the same is received and referred to the Twenty fifth day of May instant at ten o'clock A M, at the Probate Court Room in said Newport, for consideration and it is ordered that notice thereof be published for fourteen days once a week in the Newport Daily News

Duncan A Hazard Clerk

Probate Court of the City of Newport May 1 1914

Estate of Lorillard Spencer

Lorillard Spencer and Wolcott Lane Executors of the Will of Lorillard Spencer, late of said Newport deceased, present their first and final account with the estate of said deceased, for allowance which account shows distribution in accordance with the terms of the Will and the same is received, and referred to the First day of June next at ten o'clock A M at the Probate Court Room, in said Newport for consideration, and it is ordered that notice thereof be published for fourteen days, once a week in the Newport Daily News

Duncan A Hazard Clerk

ADMINISTRATION NOTICE

The undersigned Executor of the Last Will and Testament of **William Mathers**, late of the City of Newport deceased which Will has been admitted to probate by the Probate Court of the City of Newport hereby gives notice that she has accepted said trust and has given bond according to law

All persons having claims against said estate are hereby notified to file the same in the office of the clerk of said court within six months from the date of the first advertisement hereof

Eliza Westcott Mathers

Newport, May 15th, 1914

PORTSMOUTH PROBATE NOTICES

Probate Court of the Town of Portsmouth R I, May 15 1914

Estate of Alfred Sisson

Jennie A Gilmore executrix of the last will and testament of Alfred Sisson late of said Portsmouth deceased presents her petition representing that the personal estate of said deceased is not sufficient to pay the debts which said deceased owed the expenses of his funeral and of supporting his family, and settling his estate according to law that said deceased at the time of his death was seized and possessed of A certain tract or parcel of land known as the Bristol Ferry Farm containing fifty four acres with buildings and improvements thereon (two of said buildings standing partly on the Town land) bounded and described as follows Westerly partly on the Bristol Ferry Road and partly on the said Town land Northerly on Narragansett or Mount Hope Bay Easterly partly on land of William A Chase and partly on Town Pond Southerly partly on land of Edward R Hicks and partly on land of Oliver G Hicks, or however otherwise the same may be bounded or described

And further representing that by a sale of only so much of real estate as is absolutely needed the said residue thereof would be so much injured as to render the sale of the whole estate more advantageous to those interested therein

And praying that she may be authorized to sell the whole of said estate at private sale or public auction or so much thereof as may be necessary to make up the deficiency of the personal estate for the purpose aforesaid with incidental charges and said petition is received and referred to the eighth day of June at 1 o'clock P M at the Probate Court Room in said Portsmouth, for consideration and it is ordered that notice thereof be published for fourteen days once a week in the Newport Daily News

GEORGE R HICKS Clerk

Probate Court of the Town of Portsmouth, R I May 15 1914

Estate of Herbert Alton Sherman

Benjamin F Sherman, Administrator of the estate of Herbert Alton Sherman late of said Portsmouth, deceased presents his first and final account with the estate of said deceased for allowance together with his petition in writing praying that an order of distribution may be entered distributing the balance which may be found in his hands as administrator aforesaid among the heirs at law of said deceased and the same is received and referred to the Eighth day of June next at one o'clock P M at the Probate Court Room in said Portsmouth for consideration and it is ordered that notice thereof be published for fourteen days, once a week in the Newport Daily News

GEORGE R HICKS Clerk

MIDDLETOWN PROBATE NOTICES

Court of Probate Middletown R I May 18 A D 1914

Estate of Joseph F Albro

Jane E Albro, presents to this Court her petition in writing, praying that a certain instrument in writing therewith presented bearing date June 1 1912 purporting to be the last will and testament of her former husband Joseph F Albro, late of said Middletown deceased may be proved and allowed and letters testamentary issued to her said petitioner as the sole Executrix of said will

It is ordered that the consideration of said petition be referred to the Court of Probate, to be held at the Town Hall in said Middletown on Monday the fifteenth day of June next A D 1914 at one o'clock P M, and that notice thereof be published for fourteen days once a week at least in the Newport Daily News

ALBERT L CHASE Probate Clerk

Court of Probate Middletown R I May 18, A D 1914

Estate of Mary Ward Greene

William Brenton Greene, Junior and Katharine Porter Greene present to this Court their petition in writing praying that a certain instrument in writing therewith presented bearing date September 21 1906 purporting to be the last will and testament of Mary Ward Greene late of said Middletown deceased may be proved and allowed and letters testamentary issued to them as the Executors of said will

It is ordered that the consideration of said petition be referred to the Court of Probate to be held at the Town Hall in said Middletown on Monday the fifteenth day of June next A D 1914 at one o'clock P M and that notice thereof be published for fourteen days once a week at least in the Newport Daily News

ALBERT L CHASE Probate Clerk

J. JOSEPH M. MARTIN,

MASON CONTRACTOR.

17 Carroll Avenue.

Mason Work in all its Branches. Brick Work, Cement Work, Tiling.

White Automobile and Truck Agency.

J. K. SULLIVAN,

New York Yacht Club Wharf

THE NEWPORT JOURNAL AND WEEKLY NEWS

Call 17 or 9908. An Operator Will Give You Attention and in a Little While Your Advertisement will be in the Hands of Thousands of Readers.

SITUATIONS WANTED.

Advertisements of 25 words under this head if set close are inserted once for 25 cents, and 10 cents for each time thereafter, on one order.

WANTED—Situation as cook, first-class references. Address Box 47, Daily News Office.

WANTED—Position by a Swedish girl as kitchen maid. Address Box 25, Daily News Office.

UPHOLSTERER. First-class young man inside and outside. Good references. Address 26 Broadway, Newport, R. I.

WANTED—Laundry work of any kind to do at home by first-class laundress. Fancy clothes a specialty. Reasonable. Address Box 60, Daily News Office.

GENERAL RICHARDSON "who blows the horn." White Washing in all its branches. Address rear 79 Bridge street.

WANTED—By American woman situation as housekeeper for one or two adults. Good references. Address Box 17, Daily News Office.

HELP WANTED.

Advertisements of 25 words under this head if set close are inserted once for 25 cents, and 10 cents for each time thereafter, on one order.

NEAT, ACTIVE YOUNG LADY on sales for Saturday. Permanent position if satisfactory. Delft Tea Co., 195 Thames street. "Down the Entrance Hall."

WANTED—First-class painters. J. H. F. Smith & Co. No others need apply.

WANTED—Teamster; one who understands care of horses, and can keep accurate account of stock. State wages. Address Box 23, Daily News Office.

BOY WANTED—Steady work. Morgan's Garage, Tew's court.

WANTED—Lady cashier. Address Box H, Daily News Office.

WANTED—First-class painters. Apply John T. Hairo, 134 Bellevue avenue.

WANTED—Young colored man to take care of automobile and work about the place. Address Box 30, Daily News Office.

SHOE SALESMAN WANTED. Permanent position and good pay to right man. Address Box 61, Daily News Office.

WANTED—Competent colored cook, in family of two. Please apply to Captain Dallam, Cottage No. 9, Fort Adams.

WANTED—Live man, a worker, to book orders. Permanent position. Pay all you can earn. Write C. R. Burr & Co., Nurserymen, Manchester, Conn.

WANTED—For permanent place, reliable, capable white woman as good cook and assist laundress, in family of two. References required. Address Box 55, Daily News Office, with address and names of former employers.

WANTED—Plain cook, immediately. Address Box 43, Daily News Office.

WANTED—Young man on soda fountain. Powell's Drug store.

WANTED—Colored cook; also woman for second work. Apply at The Prescott, 56 Pelham.

WANTED—Good strong boy, to make himself useful in a hardware store. Address Box B, Daily News Office.

WANTED—A woman to do cooking and laundry work for a family of two. Address Box 46, Daily News Office.

The King McLeod Co.

Requires experienced upholsterers and awhing makers at once. Apply to Mr. Caesar.

The King-McLeod Co.

Requires an Experienced Hairdresser and Manicurist

To take charge of their hair dressing department. Apply to Mr. Caesar.

LOST AND FOUND.

Advertisements of 25 words under this head if set close are inserted once for 25 cents, and 10 cents for each time thereafter, on one order.

LOST—Beagle bitch, black, tan and white. Apply Gambrill's Stable, Shepard avenue. Tel. 730. Reward.

LOST—Dust cover for automobile top on Hanging Rocks road. Return to Newport Paper and Grocery Company.

LOST—Boston terrier, white breast, white on face. Answers name Dandy. Return to Mrs. Goodwin, Ward avenue and Annandale road. Liberal reward.

GENERAL WANTS.

Advertisements of 25 words under this head if set close are inserted once for 25 cents, and 10 cents for each time thereafter, on one order.

WANTED—Lace curtains to do up, by a lady with a long experience in that line of work. 50c. a pair and up. 41 Bean avenue.

WANTED—All the patrons of the Island Home Bakery to take advantage of our Bread Sale, 20 per cent off. By a lucky purchase of flour, I will be able to share profits and save you a few dollars. Sale will be as long as this carload lasts. The Island Home Bakery, where you get pure food. Down town. Charles H. Matter.

WANTED—Yacht tender, 11 ft., good condition. John Coggeshall, 40 East 55, New York.

WANTED—Old geese feather beds. Best cash prices paid. Address C. F. Hockinson, General Delivery, Newport, R. I.

WANTED—A farm in Middletown or Portsmouth, R. I., in exchange for good Boston city property. Address Box 56, Daily News Office.

WANTED—Paper hanging. Nat Smith, 17 Swan avenue. Drop postal, will call.

WANTED $3.00

To make over your mattress. Can guarantee most sanitary and well equipped shop in Newport. We can quote you most reasonable prices in town on any upholstering or wood finishing which you may contemplate having done. Our work for the past year has proven what we can do. Special attention given by an expert to refinishing antique furniture and prices within your reach. Frank T. Sherrocks, Mill street. Tel. 1855. Formerly at 271 Spring Street.

FOR RENT, ROOMS AND BOARD.

Advertisements of 25 words under this head if set close are inserted once for 25 cents, and 10 cents for each time thereafter, on one order.

FURNISHED ROOMS TO LET.

Meals If Desired.
Modern Improvements.
Prospect House, 22 Prospect Hill St.

FOR RENT—June 1st, eight-room unfurnished apartment, 315 Broadway. Apply to James P. Cozzens, Newport Trust Co.

FURNISHED ROOMS TO LET, with or without board, or light housekeeping. Good location; very convenient. Address Box 57, Daily News Office.

FURNISHED ROOM, by day or week; with or without board. 11 Cannon street. German boarding house.

TO LET—Two large front bedrooms, furnished, with modern improvements, with use of dining room and kitchen, for light housekeeping if desired. 20 Fair street.

TO LET—Practically a new first-class seven-room cottage; with all improvements; electricity, gas, polished floor, hot water heat. Appl. 25 Newport avenue.

WANTED—Tenement (unfurnished), four or five rooms. Central location. Three in family. Address Box 58, Daily News Office.

TO LET—Furnished rooms with all modern improvements. 76 Division street. Tel. 1657.

FOR RENT—On first floor, a flat of five large rooms, pantry and bathroom; all improvements; hot water heat; separate entrance. 501 Spring street.

TO RENT—Nicely furnished rooms, with heat and bath, $2.50 to $5 per week. Transients accommodated. $1 per day. Mrs. White, 114½ Broadway. Tel. 2102.

TO LET—Two or three very pleasant furnished connecting rooms for light housekeeping. All improvements. Central. Apply 33 Corne street.

FURNISHED ROOMS—With or without board. Mrs. Marie Rouillard, 11 William street.

TO LET—A furnished apartment of 3 or 4 rooms, with all modern improvements for housekeeping. Also bedroom with den. Hurst Cottage, Annandale road.

TO LET—An apartment of three furnished connecting rooms, suitable for light housekeeping. Call 28 Ayrault street between 11-3, or 5-7.

TO LET—Two large furnished rooms, for light housekeeping. Heat and bath. All conveniences. Apply Mrs. Hayes, 21 Mann avenue.

FOR RENT—Furnished apartment, with all modern improvements. Apply Tailor Store, Thames, corner Mary.

TO LET—Attractive room in Y. M. C. A. dormitory. Shower and tub baths.

TO LET—Two front rooms, furnished for light housekeeping. Good location. Rent reasonable. Address Box 49, or telephone 1467.

TO RENT—Furnished tenement, five rooms, lower floor, 7 Clinton avenue for June, July and August. Possession given June 1. Apply on premises.

TO LET—Stable on Kaull and Anthony's wharf. Apply to T. Fred Kaull, 391 Thames street.

TO LET—Rooms and kitchenette, from $2 to $7 per week. Mrs. Armington, 7 Rhode Island avenue.

TO LET—Four-room furnished apartment and six-room furnished cottage, with all modern improvements. Apply at Stoneman's Furniture Store.

DeLANGIE COTTAGE,

9 Rhode Island Avenue.
Reasonable terms for board and rooms.
Tel. 1529.

MUMFORD COTTAGE,

41 School Street.
First-Class Boarding House.
Rates Reasonable.
Tel. 1194. Mrs. E. B. Briggs, Mgr.

NASON COTTAGE,

26 MILL STREET.
Reasonable terms for board and room.

FOR RENT.

For the season of 1914, in Jamestown, R. I., an eight-room furnished cottage with bath room, open plumbing, hot and cold water, town and spring water, shade trees, beautiful scenery, glorious sunsets and cool breezes. Cottage faces Narragansett Bay, overlooking Newport. Opportunity for boating and bathing. Several mails daily and half hour ferry service to Newport and Narragansett Pier. This is an excellent opportunity where there are one or more invalids in family. Meals must be taken at Maplewood, just across the lawn. Apply DR. W. LINCOLN BATES, JAMESTOWN, R. I.

Look for the White Cottages.

RHUDDLANS

ON-THE-CLIFF.

Foot of Sea View avenue, 1 block from Bath road, 1 block from Easton's each. Ten rooms, completely furnished

For terms apply to any real estate broker or on the premises.

THE MACPHIE COTTAGE,

105 Church Street.
FIRST-CLASS BOARDING HOUSE.
Terms Reasonable.
Telephone 1722.

AUTOMOBILES.

MAXWELL AUTO for sale. Four cylinder, four passenger. Demonstration by appointment. Geo. W. Smith, 3 Brooks avenue, Newport, R. I.

FOR SALE—Owner desiring to get a large car will sell his Maxwell runabout; two years old; used only two summer seasons. In excellent condition. Cost $700. Will sell for $300. Wm. Andrews, 7 Fir street.

AUTOMOBILE FOR SALE—1913 Five-passenger touring car. A bargain. George W. Smith, Brooks avenue.

AUTOMOBILES FOR SALE—1 Fuller, hard tires. 1 Ford. 1 Mathewson, fifteen passenger. 1 Velie touring car. 1 Taxicab body. Will sell these cars cheap. Also large store to let on Market square. William Quigley, 8 Market square.

AUTOMOBILE TO RENT. 4 passenger touring car, will seat 5; for rent to responsible parties, at a reasonable rate, by the hour, day, week or month, with or without chauffeur. Tel. 1273.

WATER.

Persons desirous of having water introduced into residences or places of business should make application at the office of the Newport Water Works, 5 and 7 Marlborough street. Office hours from 8 a. m. to 5 p. m.

THOUGHTFUL AND FINISHED

Good Work by Mrs. Freeborne's Advanced Pupils, and the Soloists.

There was a good attendance at the recital of Mrs. T. W. Freeborne's advanced pupils at her studio on Spring street Thursday evening. The playing was, without exception, noticeable for thoughtful and musical interpretation, and for finish. The program, published Thursday, covered a wide range of schools, from the severely classic Bach and Handel to Norway, France and Russia, and from the always favorite Chopin and Mendelssohn to MacDowell and the modern American song writers. Such a program called for varying interpretation, which was accorded it. The pianissimo of Miss Knowles in Torjussen's "Rising Sun," the dignity of her Handel, the rugged playing of Mr. Holloway in the MacDowell numbers, the plaintiveness in Miss Gillies's Tschaik Kowsky andante, and the mad rush of the finale from the Scotch symphony, which she played with Mrs. Freeborne, and Miss Daisy Stenhouse's fine work in the Chopin Polonaise, were a few of the enjoyable things.

The songs of Miss Stenhouse and Miss Allman, and the violin solo by Mr. Holloway added variety and were delightful. Miss Stenhouse gave a group—French (Chaminade), Norwegian (Sinding) and a purely American love song (John Carpenter). She is always a favorite and the songs were well liked. Miss Allman should be more often heard here, having a voice combining sweetness and power, which gives evidence of the fine training she has received from Weldon Hunt. She gave especial pleasure with the Cadman group. Mr. Holloway's Raff number, the scherzino in G minor from opus 85, was given with fine spirit and excellent technique. One could have wished for a second number.

Before the symphony number Miss Stenhouse read a short description and synopsis of the work.

The children's annual comes next Tuesday evening.

A NEW BASE BALL CLUB.

Newport Chauffeurs Organize to Play the Fast Local Teams.

The Newport chauffeurs have organized a base ball club, to arrange games with fast local teams. The Chauffeurs are made up as follows: Charles ("Smile") Holmes, 1b.; Charles ("Brod") Atwater, 2b.; "Buster" Goddard, s.s.; "Silent Ed" Tiernan, 3b.; Archie ("Woolsey") Stark, c.f.; Charles ("Fat") Cook, r.f.; Frank ("Woolsey") Stark, l.f.; Leo ("Pope") Maher, p.; "Little Babe Judd" Mahoney, c. Stark and Maher are well known players, the former having been with the Brown & Sharpe team of 1912 and the latter having played with some of the fastest teams in the city. Holmes and Mahoney also have a base ball reputation, having been with the fast independent team of 1912. Maurice E. Bric, 118 Levin street, is the manager.

FORT ADAMS BAND CONCERT PROGRAM.

The following program will be rendered by the Seventh band, coast artillery corps, at Fort Adams Sunday morning, beginning at 9:30 o'clock:

March, "Rifle Regiment" Sousa
Overture, "Hungarian Comedy" [illegible]
Suite of Airs from "Peer Gynt" Grieg
(a) "The Morning"
(b) "Ase's Death"
Selection, "La Sonnambula" Bellini
Hallelujah Chorus from (The Messiah) Handel
Finale, "Brothers in Arms" Chambers
H. H. Short, Conductor.

JAMESTOWN.

[Regular correspondence of The News.]

The garrison at Fort Greble, which has been engaged in infantry drill for the past month, today resumed the regular routine artillery drill.

Ferryboat Conanicut, which is at the repair shops in Newport, has had a new shaft fitted and after receiving an overhauling will be put on the east bay for the summer.

Mrs. L. W. Anthony entertained the members of the P. H. society at Dutch whist Thursday evening at her home on Howland avenue.

Mrs. J. C. Tefft has been called to Narragansett Pier by the illness of her sister, Mrs. H. S. Stokes.

Chief Caswell of the Narragansett Pier fire department was a visitor to the island today.

Miss R. Reynolds, who has been guest of Mr. and Mrs. T. R. Wright, has returned to her home in East Greenwich.

FOR SALE.

Advertisements of 25 words under this head if set close are inserted once for 25 cents, and 10 cents for each time thereafter, on one order.

FOR SALE.

THE INTERIOR FINISH taken from the Cutting cottage, consisting of Doors, Windows, Frames, Mantels, Blinds, Bath Tubs, Bowls and Toilets, Brass and Iron Pipe, Hard Pine and Spruce Flooring, etc., etc.

Everything in fine condition can be seen by applying to

FRED W. GREENE, 1 Broadway.

SAVE MONEY on a piano by buying a used piano at a big reduction in price. We have two big bargains today, fully guaranteed. Will sell on very easy terms. Barney's Music Store, 140 Thames street.

GREAT BARGAIN in a new mahogany upright piano now stored. It has a fine easy action, latest style and round rich tone. Trial allowed in your home; sell cheap, cash or payments. Write E. D. A., Box 61, Daily News Office.

WILL STORE a fine upright piano with private party for the use of it or will sell cheap on easy terms. Write Box 22, Daily News Office.

FOR SALE—One of the best 40-acre farms in Portsmouth. Harry E. Chace, Coggeshall building.

FOR SALE—Lot, Washington street, $1,050. Lot Second street $900. Harry E. Chace, Coggeshall building.

FOR SALE—Eleven-room cottage, hot water heat, electric lights, concrete cellar, $4,200. Harry E. Chace, Coggeshall building.

HORSE FOR SALE. Apply to John Spooner, 437 Spring street.

FOR SALE—Day-old chicks and eggs from S. C. Rhode Island Reds, bred from pedigreed layers. A. Allan, Jr., near Mile Corner. Tel. 2637.

FOR SALE—Yawl Juanita, 22 long, 12 beam, 3 draught. Thoroughly overhauled, complete inventory. Hauled at Williams & Manchester's Ship yard. Phone 1226. H. E. Chase.

FOR SALE OR TO LET—A two-apartment house, with all modern improvements, just completed, at 31 Narragansett avenue. Call on premises or at No. 37.

POPULARITY OF Christmas Savings Clubs.

In SYRACUSE, the CITY BANK has conducted them for THREE YEARS, with results as follows:

The First Year it had 4000 members.
" Second " " " 8000 "
" Third " " " 11000 "

This Bank has disbursed about $200,000 to its Club Members since last Christmas.

Write for information, or call and see us about it.

HE ISLAND SAVINGS BANK.

38 WASHINGTON SQUARE.

Newport Trust Company.

IN EVERY DEPARTMENT of BANKING We are prepared to serve the people in an acceptable way. We solicit your business.

SELF-RELIANCE.

It is a mark of wisdom to so train your children that they will be self-reliant—that they learn to depend upon their own efforts for advancement. In no better way can this be done than by starting accounts for them with us—thus establishing the habit of regular deposits.

4 per cent Interest Paid.

Savings Bank of Newport.

You Will Receive a Cordial Welcome

At the Aquidneck National Bank, and in every transaction the most courteous and liberal treatment. Our Facilities enable us to render a banking service that is prompt and efficient.

Checking Acounts are invited.

The Aquidneck National Bank,

Newport, R. I.

Capital $200,000.00. Surplus and Profits (earned) $120,000.00.

THE CENTURY STORE.

FOUNDED 1796.

COAT AND SUIT DEPARTMENT.

NEW SUITS

AT $12.50

VALUE $25.00.

We offer for the week end--twenty-five strictly men-tailored suits--from one of the leading manufacturers of high grade suits at 50 per cent off regular prices. No two suits alike, all made to sell at $25.00 each.

SPECIAL $12.50.

No Charges. No Approvals.

The Wm. Leys Dry Goods Co.

135-137 THAMES ST.

HORNBLOWER & WEEKS,

33 BELLEVUE AVENUE.

TEL. 1096
1097

Investment Securities a Specialty.

Wires to All Principal Markets.

GEORGE F. COZZENS, Mgr.

CHICAGO NEW YORK BOSTON

FINANCIAL.

NEW YORK, May 22, Wall Street.—The market opened with Amalgamated Copper 72⅝, American Smelting and Refining 64, Anaconda 32⅛, Atchison, Topeka & Santa Fe 95⅞, Baltimore & Ohio 92, Brooklyn Rapid Transit 93½, Canadian Pacific 193⅝, Chicago, Milwaukee & St. Paul 100⅝, Chicago & Northwestern 130½, Erie 28½, Missouri Pacific 16⅝, Northern Pacific 110⅝, Pennsylvania 111⅝, Reading 165⅞, Southern Pacific 92⅞, Union Pacific 150⅝, United States Steel 61⅝, Westinghouse Electric 76.

Price changes were insignificant at the opening of today's stock market. Such leaders as United States Steel and Reading were unchanged, while Union Pacific and Amalgamated Copper were up and down minor fractions. Chesapeake & Ohio rose ¾ on yesterday's declaration of the regular dividend, and Missouri Pacific inclined to further heaviness. Another engagement of $2,000,000 gold for Paris bore out predictions of continued export of the metal. London, it was reported, also is in the market for our gold.

Noon—Chesapeake & Ohio increased its gain to over a point, and American Smelting rose ¾, but the more active issues recorded scarcely any change, fluctuating within fractional limits. This was especially true of United States Steel, Amalgamated, Union Pacific and Reading. Missouri Pacific softened with the approach of the time for some definite declaration regarding its note extension plan, and New Haven sold under yesterday. Hill shares made no response to highly favorable crop news from the Northwest, and the list as a whole lacked impelling influences. London again sold moderately and advices from abroad left much to be desired. Bonds were steady. Call money steady at 1¾. Mercantile paper 4. Exchanges, $269,638,964; balances, $16,062,357.

[Furnished by Hornblower & Weeks, —33 Bellevue Ave.]

May 22, 1914.

	Closing.
Amalgamated Cop	72⅞
Am. Car & Foundry	50½
Am. Smelt & Ref.	64
Anaconda Ming	32
Atch Top & San Fe	95½
Baltimore & Ohio	91⅞
B'kln. Rap. Trans.	92½
Canadian Pacific Ry.	192⅞
Chic & Northwestern	130½
Consolidated Gas	127⅝
Erie	28⅝
Great Northern pref	123⅞
Interboro Met	14⅛
Lehigh Valley	135⅞
Missouri Pacific	16⅝
N. Y. Cent. & Hudson	92⅞
Northern Pacific Ry.	110½
Pennsylvania R. R.	111½
Reading	165⅞
Southern Pacific	92⅞
Union Pacific	157
Utah Copper	57¼
U. S. Steel	62
U. S. Steel pref.	109⅞
Westinghouse	76⅝

BOSTON MARKET.

Cal. & Hecla ex div	426
Greene Copper	32⅝
East Butte	11⅞
Miami	22
North Butte	66½
Am. Tel. & Tel.	122¾
N. Y., N. H. & H.	68

MISCELLANEOUS.

IDA G. ST. CLAIR,

Public Stenographer and Typist.
Corner Bridge and Washington St.
OLIVER TYPEWRITER AGENCY.
Telephone 2189-597.

DR. E. C. HOLLOWAY,
Foot Specialist and Electrolysian. Ingrowing Nails, Hair Moles and Warts removed. Treatment painless. Massage. Open evenings.
70 Spring Street. Tel. 841.

TREE MOVING.

Different Variety of Trees and Shrubs Furnished
TREES PRUNED.
General Care of Places.
JOHN S. MARTIN,
29 Stockholm St. Phone 704

ASK MR. KNOWLES.

All kinds of real estate for sale or to rent.
Furnished Cottages from $300 up.
If you want anything in Jamestown, R. I.
Ask MR. KNOWLES,
Jamestown, R. I., Box 111.

EMPLOYMENT OFFICES.

EMPLOYMENT OFFICE.

MRS. M. A. ROSS.
Successor to the late Mrs. Knutson,
541 Spring Street,
Corner Narragansett Avenue.
The business will be continued in the future on the same approved system and extensive scale as in the past.
First-class servants always to be found at this office.
Tel. 198.

Employment Bureau.

Mrs. N. McMahon,
21 JOHN STREET.
Well trained male and female help. Strict attention given to orders left at this bureau. Tel. 945.

MRS. WELCH,
INTELLIGENCE OFFICE
16 Appleby Street.
Orders taken for
ENGLISH MUFFINS, CRUMPETS, HOME MADE BROWN BREAD.

MRS. HODGSON,
INTELLIGENCE OFFICE
47 FAREWELL STREET,
Tel 783. Newport, R. I.

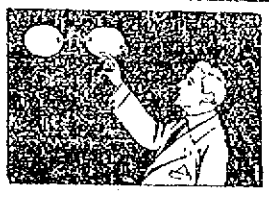

GLASSES

are the SURE way of solving the trouble with your eyes.

Drugs afford a temporary relief, eye drops are often painful without being helpful, but EYE GLASSES relieve the strain painlessly and effectively.

Come to us for the glasses your eyes need.

L. N. Vaughan,

OPTOMETRIST.
104 Broadway.

Meet Me at Barney's

AS A GIFT

The piano is the most desirable whether it be birthday or some other day on which we wish to make a gift.

Come in today and talk it over, we can be of material help to you.

Barney's MUSIC STORE

Call 17 or 9908. An Operator Will Give You Attention and in a Little While Your Advertisement will be in the Hands of Thousands of Readers.

SITUATIONS WANTED.

Advertisements of 25 words under this head if set close are inserted once for 25 cents, and 10 cents for each time thereafter, on one order.

WANTED—Situation as cook, first-class references. Address Box 47, Daily News Office.

WANTED—Position by a Swedish girl as kitchen maid. Address Box 25, Daily News Office.

UPHOLSTERER. First-class young man inside and outside. Good references. Address 26 Broadway, Newport, R. I.

WANTED—Laundry work of any kind to do at home by first-class laundress. Fanny clothes a specialty. Reasonable. Address Box 60, Daily News Office.

GENERAL RICHARDSON "who blows the horn." White Washing in all its branches. Address rear 79 Bridge street.

WANTED—By American woman situation as housekeeper for one or two adults. Good references. Address Box 17, Daily News Office.

HELP WANTED.

Advertisements of 25 words under this head if set close are inserted once for25 cents, and 10 cents for each time thereafter, on one order.

NEAT, ACTIVE YOUNG LADY on sales for Saturday. Permanent position if satisfactory. Delhi Tea Co., 195 Thames street. "Down the Entrance Hall."

WANTED—First-class painters. J. R. F. Smith & Co. No others need apply.

WANTED—Teamster; one who understands care of horses, and can keep accurate account of stock. State wages. Address Box 26, Daily News Office.

BOY WANTED—Steady work. Morgan's Garage, Tew's court.

WANTED—Lady cashier. Address Box H, Daily News Office.

WANTED—First-class painters. Apply John T. Haire, 134 Bellevue avenue.

WANTED—Young colored man to take care of automobile and work about the place. Address Box 30, Daily News Office.

SHOE SALESMAN WANTED. Permanent position and good pay to right man Address Box 64, Daily News Office.

WANTED—Competent colored cook, in family of two. Please apply to Captain Dallam, Cottage No. 9, Fort Adams.

WANTED—Live man, a worker, to book orders. Permanent position. Pay all you can earn. Write C. R. Burr & Co., Nurserymen, Manchester, Conn.

WANTED—For permanent place, reliable, capable white woman as good cook and assist laundress, in family of two. References required. Address Box 55, Daily News Office, with address and names of former employers.

WANTED—Plain cook, immediately. Address Box 43, Daily News Office.

WANTED—Young man on soda fountain. Powell's Drug store.

WANTED—Colored cook; also woman for second work. Apply at The Prescott, 56 Pelham.

WANTED—Good strong boy, to make himself useful in a hardware store. Address Box B, Daily News Office.

WANTED—A woman to do cooking and laundry work for a family of two. Address Box 45, Daily News Office.

The King McLeod Co.

Requires experienced upholsterers and awning makers at once. Apply to Mr. Caesar.

The King-McLeod Co.

Requires an Experienced Hairdresser and Manicurist

To take charge of their hair dressing department. Apply to Mr. Caesar.

LOST AND FOUND.

Advertisements of 25 words under this head if set close are inserted once for 25 cents, and 10 cents for each time thereafter, on one order.

LOST—Beagle bitch, black, tan and lite. Apply Gambrill's Stable, Shepard avenue. Tel. 730. Reward.

LOST—Dust cover for automobile top on Hanging Rocks road. Return to Newport Paper and Grocery Company.

LOST—Boston terrier, white breast, white on face. Answers name Dandy. Return to Mrs. Goodwin, Ward avenue and Annandale road. Liberal reward.

GENERAL WANTS.

Advertisements of 25 words under this head if set close are inserted once for 25 cents, and 10 cents for each time thereafter, on one order.

WANTED—Lace curtains to do up, by lady with a long experience in this line of work. 50c. a pair and up. 11 Dean avenue.

WANTED—All the patrons of the Island Home Bakery to take advantage of our Bread Sale. 20 per cent off. By a lucky purchase of flour, I will be able to share profits and save you a few dollars. Sale will be as long as this flour lasts. The Island Home Bakery, where you get pure food. Down town. Charles H. Matter.

WANTED—Yacht tender, 11 ft., good condition. John Coggeshall, 40 East New York.

WANTED—Old geese feather beds. Best cash prices paid. Address C. F. Dickinson, General Delivery, Newport, R. I.

WANTED—A farm in Middletown or Portsmouth, R. I., in exchange for good city property. Address Box 56, Daily News Office.

WANTED—Paper hanging. Nat Smith, 17 Swan avenue. Drop postal, will call.

WANTED $3.00

To make over your mattress. Can guarantee most sanitary and well equipped shop in Newport. We can give you most reasonable prices in town on any upholstering or wood finishing which you may contemplate having done. Our work for the past year has proven what we can do. Special attention given by an expert to refinishing antique furniture and pieces within your reach. Frank T. Horrocks, Mill street. Tel. 1355. **Formerly at 271 Spring Street.**

FOR RENT, ROOMS AND BOARD.

Advertisements of 25 words under this head if set close are inserted once for 25 cents, and 10 cents for each time thereafter, on one order.

FURNISHED ROOMS TO LET.
Meals If Desired.
Modern Improvements.
Prospect House, 22 Prospect Hill St.

FOR RENT—June 1st, eight-room unfurnished apartment, 315 Broadway. Apply to James P. Cozzens, Newport Trust Co.

FURNISHED ROOMS TO LET, with or without board, or light housekeeping. Good location; very convenient. Address Box 57, Daily News Office.

FURNISHED ROOM, by day or week; with or without board. 11 Cannon street. German boarding house.

TO LET—Two large front bedrooms, furnished, with modern improvements, with use of dining room and kitchen, for light housekeeping if desired. 20 Fair street.

TO LET—Practically a new first-class seven-room cottage; with all improvements; electricity, gas, polished floor, hot water heat. Appl, 25 Newport avenue.

WANTED—Tonement (unfurnished), four or five rooms. Central location. Three in family. Address Box 58, Daily News Office.

TO LET—Furnished rooms with all modern improvements. 76 Division street. Tel. 1557.

FOR RENT—On first floor, a flat of five large rooms, pantry and bathroom; all improvements; hot water heat; separate entrance. 501 Spring street.

TO RENT—Nicely furnished rooms, with heat and bath, $2.50 to $5 per week. Transients accommodated. $1 per day. Mrs. White, 114½ Broadway. Tel. 2152.

TO LET—Two or three very pleasant furnished connecting rooms for light housekeeping. All improvements. Central. Apply 33 Corne street.

FURNISHED ROOMS—With or without board. Mrs. Marie Rouillard, 11 William street.

TO LET—A furnished apartment of 3 or 4 rooms, with all modern improvements for housekeeping. Also bedroom with den. Hurst Cottage, Annandale road.

TO LET—An apartment of three furnished connecting rooms, suitable for light housekeeping. Call 28 Ayrault street between 11-3, or 6-7.

TO LET—Two large furnished rooms, for light housekeeping. Heat and bath. All conveniences. Apply Mrs. Hayse, 20 Mann avenue.

FOR RENT—Furnished apartment, with all modern improvements. Apply Tailor Store, Thames, corner Mary.

TO LET—Attractive room in Y. M. C. A. dormitory. Shower and tub baths.

TO LET—Two front rooms, furnished for light housekeeping. Good location. Rent reasonable. Address Box 49, or telephone 1467.

TO RENT—Furnished tenement, five rooms, lower floor, 7 Clinton avenue for June, July and August. Possession given June 1. Apply on premises.

TO LET—Stable on Kaull and Anthony's wharf. Apply to T. Fred Kaull, 391 Thames street.

TO LET—Rooms and kitchenette, from $3 to $7 per week. Mrs. Armington, 7 Rhode Island avenue.

TO LET—Four-room furnished apartment and six-room furnished cottage, with all modern improvements. Apply at Stoneman's Furniture Store.

DeLANGIE COTTAGE,
9 Rhode Island Avenue.
Reasonable terms for board and rooms.
Tel. 1529.

MUMFORD COTTAGE,
41 School Street.
First-Class Boarding House.
Rates Reasonable.
Tel. 1194. Mrs. S. B. Briggs, Mgr.

NASON COTTAGE,
26 MILL STREET.
Reasonable terms for board and room.

FOR RENT.

For the season of 1914, in Jamestown, R. I., an eight-room furnished cottage with bath room, open plumbing, hot and cold water, town and spring water, shade trees, beautiful scenery, glorious sunsets and cool breezes. Cottage faces Narragansett Bay, overlooking Newport. Opportunity for boating and bathing. Several mails daily and half hour ferry service to Newport and Narragansett Pier. This is an excellent opportunity where there are one or more invalids in family. Meals must be taken at Maplewood, just across the lawn. Apply DR. W. LINCOLN BATES, JAMESTOWN, R. I.

Look for the White Cottages.

RHUDDLANS
ON-THE-CLIFF.

Foot of Sea View avenue, 1 block from Bath road, 1 block from Easton's each. Ten rooms, completely furnished

For terms apply to any real estate broker or on the premises.

THE MACPHIE COTTAGE,
106 Church Street.
FIRST-CLASS BOARDING HOUSE.
Terms Reasonable.
Telephone 1722.

AUTOMOBILES.

MAXWELL AUTO for sale. Four cylinder, four passenger. Demonstration by appointment. Geo. W. Smith, 3 Brooks avenue, Newport, R. I.

FOR SALE Owner desiring to get a large car will sell his Maxwell runabout; two years old; used only two summer seasons. In excellent condition. Cost $700 Will sell for $300. Wm. Andrews, 7 Fir street.

AUTOMOBILE FOR SALE—1913 Five-passenger touring car. A bargain. George W. Smith, Brooks avenue.

AUTOMOBILES FOR SALE—1 Fuller, hard tires. 1 Ford. 1 Mathewson, fifteen passenger. 1 Velie touring car. 1 Taxicab body. Will sell these cars cheap. Also large store to let on Market square. William Quigley, 8 Market square.

AUTOMOBILE TO RENT. 4 passenger touring car, will seat 5; for rent to responsible parties, at a reasonable rate, by the hour day, week or month, with or without chauffeur. Tel. 1273.

WATER.

Persons desirous of having water introduced into residences or places of business should make application at the office of the Newport Water Works, 5 and 7 Marlborough street. Office hours from 8 a. m. to 5 p. m.

THOUGHTFUL AND FINISHED

Good Work by Mrs. Freeborne's Advanced Pupils, and the Soloists.

There was a good attendance at the recital of Mrs .T. W. Freeborne's advanced pupils at her studio on Spring street Thursday evening. The playing was, without exception, noticeable for thoughtful and musical interpretation, and for finish. The program, published Thursday, covered a wide range of schools, from the severely classic Bach and Handel to Norway, France and Russia, and from the always favorite Chopin and Mendelssohn to MacDowell and the modern American song writers. Such a program called for varying interpretation, which was accorded it. The pianissimo of Miss Knowles in Torjussen's "Rising Sun," the dignity of her Handel, the rugged playing of Mr. Holloway in the MacDowell numbers, the plaintiveness in Miss Gillies's Tschaik Kowsky andante, and the mad rush of the finale from the Scotch symphony, which she played with Mrs. Freeborne, and Miss Daisy Stenhouse's fine work in the Chopin Polonaise, were a few of the enjoyable things.

The songs of Miss Stenhouse and Miss Allman, and the violin solo by Mr. Holloway added variety and were delightful. Miss Stenhouse gave a group—French (Chaminade), Norwegian (Sinding) and a purely American love song (John Carpenter). She is always a favorite and the songs were well liked. Miss Allman should be more often heard here, having a voice combining sweetness and power, which gives evidence of the fine training she has received from Weldon Hunt. She gave especial pleasure with the Cadman group. Mr. Holloway's Raff number, the scherzino in G minor from opus 85, was given with fine spirit and excellent technique. One could have wished for a second number.

Before the symphony number Miss Stenhouse read a short description and synopsis of the work.

The children's annual comes next Tuesday evening.

A NEW BASE BALL CLUB.

Newport Chauffeurs Organize to Play the Fast Local Teams.

The Newport chauffeurs have organized a base ball club, to arrange games with fast local teams. The Chauffeurs are made up as follows: Charles ("Smile") Holmes, 1b.; Charles ("Brod") Atwater, 2b.; "Buster" Goddard, s.s.; "Silent Ed" Tiernan, 3b.; Archie ("Woolsey") Stark, c.f.; Charles ("Fat") Cook, r.f.; Frank ("Woolsey") Stark, l.f.; Leo ("Pope") Maher, p.; "Little Babe Judd" Mahoney, c. Stark and Maher are well known players, the former having been with the Brown & Sharpe team of 1912 and the latter having played with some of the fastest teams in the city. Holmes and Mahoney also have a base ball reputation, having been with the fast Independent team of 1912. Maurice E. Eric, 118 Levin street, is the manager.

FORT ADAMS BAND CONCERT PROGRAM.

The following program will be rendered by the Seventh band, coast artillery corps, at Fort Adams Sunday morning, beginning at 9:30 o'clock:

March, "Rifle Regiment" Sousa
Overture, "Hungarian Comedy" Kelar-Bela
Suite of Airs from "Peer Gynt" Grieg
(a) "The Morning"
(b) "Ase's Death"
Selection, "La Sonnambula" Bellini
Hallelujah Chorus from (The Messiah) Handel
Finale, "Brothers in Arms" Chambers
H. H. Short, Conductor.

JAMESTOWN.

[Regular correspondence of The News.]

The garrison at Fort Greble, which has been engaged in infantry drill for the past month, has resumed the regular routine artillery drill.

Ferryboat Conanicut, which is at the repair shops in Newport, has had a new shaft fitted and after receiving an overhauling will be put on the east bay for the summer.

Mrs. L. W. Anthony entertained the members of the P. H. society at Dutch whist Thursday evening at her home on Howland avenue.

Mrs. J. C. Tefft has been called to Narragansett Pier by the illness of her sister, Mrs. H. S. Stubbs.

Chief Caswell of the Narragansett Pier fire department was a visitor to the island today

Miss R. Reynolds, who has been guest of Mr. and Mrs. T. R. Wright, has returned to her home in East Greenwich

FOR SALE.

Advertisements of 25 words under this head if set close are inserted once for 25 cents, and 10 cents for each time thereafter, on one order.

FOR SALE.

THE INTERIOR FINISH taken from the Cutting cottage, consisting of Doors, Windows, Frames, Mantels, Blinds, Bath Tubs, Bowls and Toilets, Brass and Iron Pipe, Hard Pine and Spruce Flooring, etc., etc.

Everything in fine condition can be seen by applying to

FRED W. GREENE, 1 Broadway.

SAVE MONEY on a piano by buying a used piano at a big reduction in price. We have two big bargains today, fully guaranteed. Will sell on very easy terms. Barney's Music Store, 140 Thames street.

GREAT BARGAIN in a new mahogany upright piano now stored. It has a fine easy action, latest style and round rich tone. Trial allowed in your home; sell cheap, cash or payments. Write E. D. A., Box 61, Daily News Office.

WILL STORE a fine upright piano with private party for the use of it or will sell cheap on easy terms. Write Box 24, Daily News Office.

FOR SALE—One of the best 40-acre farms in Portsmouth. Harry E. Chace, Coggeshall building.

FOR SALE -Lot, Washington street, $1,050. Lot Second street $900. Harry E. Chace, Coggeshall building.

FOR SALE—Eleven-room cottage, hot water heat, electric lights, concrete cellar, $4,200. Harry E. Chace, Coggeshall building.

HORSE FOR SALE. Apply to John Spooner, 537 Spring street

FOR SALE—Day-old chicks and eggs from S C. Rhode Island Reds, bred from pedigreed layers. A. Allan, Jr., near Mile Corner. Tel. 2537.

FOR SALE—Yawl Juanita, 32 long, 12 beam, 3 draught. Thoroughly overhauled, complete inventory Hauled at Williams & Manchester's Ship yard. Phone 1226. H. E. Chase.

FOR SALE OR TO LET—A two-apartment house, with all modern improvements, just completed, at 31 Narragansett avenue. Call on premises or at No. 37.

POPULARITY OF Christmas Savings Clubs.

In SYRACUSE, the CITY BANK has conducted them for THREE YEARS, with results as follows:

The First Year it had 4000 members.
" Second " " " 8000 "
" Third " " " 11000 "

This Bank has disbursed about $200,000 to its Club Members since last Christmas.

Write for information, or call and see us about it.

HE ISLAND SAVINGS BANK.
38 WASHINGTON SQUARE.

Newport Trust Company.

IN EVERY DEPARTMENT of BANKING We are prepared to serve the people in an acceptable way. We solicit your business.

SELF-RELIANCE.

It is a mark of wisdom to so train your children that they will be self-reliant—that they learn to depend upon their own efforts for advancement. In no better way can this be done than by starting accounts for them with us—thus establishing the habit of regular deposits.

4 per cent Interest Paid.

Savings Bank of Newport.

You Will Receive a Cordial Welcome

At the Aquidneck National Bank, and in every transaction the most courteous and liberal treatment. Our Facilities enable us to render a banking service that is prompt and efficient.

Checking Acounts are invited.

The Aquidneck National Bank,
Newport, R. I.
Capital $200,000.00. Surplus and Profits (earned) $120,000.00.

THE CENTURY STORE.
FOUNDED 1796.

COAT AND SUIT DEPARTMENT.
NEW SUITS
AT $12.50
VALUE $25.00.

We offer for the week end--twenty-five strictly men-tailored suits---from one of the leading manufacturers of high grade suits at 50 per cent off regular prices. No two suits alike, all made to sell at $25.00 each.

SPECIAL $12.50.

No Charges. No Approvals.

The Wm. Leys Dry Goods Co.
135-137 THAMES ST.

HORNBLOWER & WEEKS,
33 BELLEVUE AVENUE.
TEL. 1096
1097
Investment Securities a Specialty.
Wires to All Principal Markets.
GEORGE F. COZZENS, Mgr.
CHICAGO NEW YORK BOSTON

FINANCIAL.

NEW YORK, May 22, Wall Street — The market opened with Amalgamated Copper 72⅞, American Smelting and Refining 61, American 32⅞, Atchison, Topeka & Santa Fe 95⅞, Baltimore & Ohio 92, Brooklyn Rapid Transit 92½, Canadian Pacific 195⅜, Chicago, Milwaukee & St. Paul 100¼, Chicago & Northwestern 130½, Erie 28¼, Missouri Pacific 16¾, Northern Pacific 110¼, Pennsylvania 111⅝, Reading 165½, Southern Pacific 92⅞, Union Pacific 146⅞, United States Steel 61⅜, Westinghouse Electric 76

Price changes were insignificant at the opening of today's stock market. Such leaders as United States Steel and Reading were unchanged, while Union Pacific and Amalgamated Copper were up and down minor fractions. Chesapeake & Ohio rose ¾ on yesterday's declaration of the regular dividend, and Missouri Pacific inclined to further heaviness. Another engagement of $2,000,000 gold for Paris bore out predictions of continued export of the metal. London, it was reported, also is in the market for our gold.

Noon—Chesapeake & Ohio increased its gain to over a point, and American Smelting rose ¾, but the more active issues recorded scarcely any change, fluctuating within fractional limits. This was especially true of United States Steel, Amalgamated, Union Pacific and Reading. Missouri Pacific softened with the approach of the time for some definite declaration regarding its note extension plan, and New Haven sold under yesterday. Mill shares made no response to highly favorable crop news from the Northwest, and the list as a whole lacked impelling influences. London again sold moderately and advices from abroad left much to be desired. Bonds were steady. Call money steady at 1¾. Mercantile paper 4. Exchanges, $269,638,961; balances, $16,962,387.

[Furnished by Hornblower & Weeks, —33 Bellevue Ave.]

May 22, 1914.

	Closing.
Amalgamated Cop.	72⅞
Am. Car & Foundry	50¼
Am. Shelf & Ref.	64
Anaconda Mine	32
Atch Top & San Fe	95½
Baltimore & Ohio	91⅞
B'klin Rap. Trans.	92½
Canadian Pacific Ry.	132⅞
Chic & Northwestern	130½
Consolidated Gas	127⅝
Erie	28⅞
Great Northern pref	123⅞
Interboro Met	14¼
Lehigh Valley	138⅞
Missouri Pacific	16¾
N. Y. Cent. & Hudson	92⅞
Northern Pacific Ry.	110¼
Pennsylvania R. R	111½
Reading	165⅞
Southern Pacific	92⅞
Union Pacific	137
Utah Copper	57⅞
U. S. Steel	62
U. S. Steel pref	109⅞
Westinghouse	76⅞

BOSTON MARKET.

Cal. & Hecla ex div.	126
Greene Copper	32½
East Butte	11¼
Mass	22
North Butte	56½
Am. Tel & Tel.	122¼
N. Y., N. H. & H	68

MISCELLANEOUS.

IDA G. ST. CLAIR,
Public Stenographer and Typist.
Corner Bridge and Washington St.
OLIVER TYPEWRITER AGENCY.
Telephone 2189-597.

DR. E. C. HOLLOWAY,
Foot Specialist and Electrolysis.
Ingrowing Nails, Hair Moles and Warts removed. Treatment painless. Massage.
Open evenings.
79 Spring Street. Tel. 841.

TREE MOVING.
Different Variety of Trees and Shrubs Furnished
TREES PRUNED.
General Care of Places.
JOHN S. MARTIN,
29 Stockholm St. Phone 706

ASK MR. KNOWLES.
All kinds of real estate for sale or to rent.
Furnished Cottages from $300 up.
If you want anything in Jamestown, R. I.
Ask MR. KNOWLES,
Jamestown, R. I., Box 351.

EMPLOYMENT OFFICES.

EMPLOYMENT OFFICE.
MRS. M. A. ROSS.
Successor to the late Mrs. Knutson,
541 Spring Street,
Corner Narragansett Avenue.
The business will be continued in the future on the same approved system and extensive scale as in the past.
First-class servants always to be found at this office.
Tel. 198.

Employment Bureau.
Mrs. N. McMahon,
21 JOHN STREET,
Well trained male and female help. Strict attention given to orders left at this bureau. Tel. 945.

MRS. WELCH,
INTELLIGENCE OFFICE
16 Appleby Street.
Orders taken for
ENGLISH MUFFINS, CRUMPETS, HOME MADE BROWN BREAD.

MRS. HODGSON,
INTELLIGENCE OFFICE
47 FAREWELL STREET,
Tel 783. Newport, R. I.

GLASSES
are the SURE way of solving the trouble with your eyes.
Drugs afford a temporary relief, eye drops are often painful without being helpful, but EYE GLASSES relieve the strain painlessly and effectively.
Come to us for the glasses your eyes need.

L. N. Vaughan,
OPTOMETRIST.
104 Broadway.

Meet Me at Barney's

AS A GIFT

The piano is the most desirable whether it be birthday or some other day on which we wish to make a gift.

Come in today and talk it over, we can be of material help to you.

Barney's MUSIC STORE

EDDY REFRIGERATORS.

The best on the market for over fifty years. They are made of seasoned and kiln-dried stock, and lined with best quality of zinc.

Many Eddy Refrigerators have been used steadily over thirty years here in Newport, some longer.

WM. K. COVELL,
SOLE AGENT FOR NEWPORT.

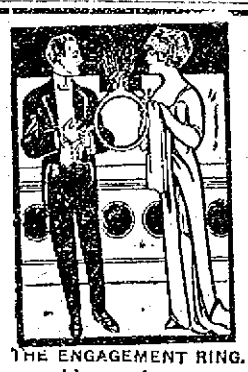

THE ENGAGEMENT RING.

An emblem of sentiment and joy should be a solitaire diamond, flawless, perfectly cut and brilliant. Let us show you our beautiful gems of various sizes ready for mounting or in correct settings ready for use. The largest assortment in Newport. We invite comparison of prices, quality considered.

HERRMANN,
Jeweler, 204 Thames St.

ABRAM ALMY CO.

Coal and Wood.

170 THAMES STREET.
Telephone 957.

THOMAS MAGUIRE,
MASON CONTRACTOR.
All kinds of stone work, Brick laying. Expert on Drains.
Plastering, Cement Work.
25 Dean Ave. Tel. 1174.

CONGOU
English Breakfast Tea.

Choice selected new season's crop. Packed in original five pound boxes, excellent flavor.

Per 5 lb Box - $1.75

JAS. H. DRURY & CO.,
243 & 245 THAMES STREET.

HOWARD,
Painting Contractor,
Best Work in Every Branch of the Business.
OFFICE 31 EVERETT STREET.

New Line
WALL PAPER.

Furniture Recovered.
Mattresses Made Over.

Joseph Graham,
Interior Decorator,
68-70 SPRING STREET.

American Ice Company,
Telephone 2243.

Once Again.
Nothing better sold anywhere.
JAPOORA CEYLON TEA!
HAVE YOU TRIED IT YET?
1 lb air tight cannisters
35c lb. 35c lb.
TRY IT. YOU WILL LIKE IT.
F. P. GARRETTSON & CO.,
W. J. CREANEY & CO., Successors,
16 & 20 Washington Square.
Telephones 88 & 89.

Arrivals of Fresh Mined Coal.
Barges "ALLISON WHITE" and "RAY" with 1250 tons
FRESH MINED RED ASH and WHITE ASH COAL
Buy now for next winter, at low prices from the
PERRY COAL COMPANY.

RELIGIOUS NOTICE.

TRINITY CHURCH, Sunday, May 24, Rev. Professor Hughell E. W. Fosbroke, D. D., will preach both morning and afternoon.

SOCIETY NOTICE.

Advertisements, which must concern members of the societies only, inserted for one cent a word with no charge less than ten cents.

MEN'S LEAGUE EMMANUEL Parish house, Tuesday, May 26, 8 o'clock. Ladies' night. Address Rev. Levi Edwards, "India." Dancing. Tickets obtainable, Frank Hale, secretary; Arthur Commerford, president.

CORONET COUNCIL, Royal Arcanum, Meeting Friday evening, 8 o'clock, Odd Fellows Hall. A. K. McMahon, Sec'y.

WHERE TO GO TODAY AND TOMORROW.

Friday,
Opera House—"The Turning Point."
Middletown Town Hall—Exhibition of New Dances by Miss Weaver.
Saturday,
Opera House—"The Turning Point."

WOMEN MAY ORGANIZE.

Auxiliary to the Spanish War Veterans Being Planned For.

The Spanish War Veterans at their meeting Thursday evening mustered in two recruits, accepted an invitation from Rev. W. H. Bath to attend divine service Sunday evening at the Thames Street Methodist Episcopal Church, and took measures for the establishment of a relief fund, for which the profits of the recent social at the state armory form the nest egg.

A committee was appointed to take up again the matter of forming a women's auxiliary, the time now being believed to be ripe. The committee will interview the families of absent comrades relative to their feeling as to such an organization, while the comrades who are here will talk the matter up in their families. It is hoped to have reports at the next meeting which will warrant the calling of the women together for organization.

TWENTY-FIVE YEARS OLD.

Malbone Lodge Celebrates With Musical and Literary Entertainment.

Malbone Lodge, New England Order of Protection, celebrated its twenty-fifth anniversary in Builders and Merchants hall Thursday evening, entertaining and listening to addresses by several Supreme Lodge and Grand Lodge officials, having a musical and literary entertainment, with dancing as a conclusion of the program. The entertainment was arranged by a committee consisting of Past Grand Worden Charles S. Goddard, Mrs. Dudley E. Campbell, Mr. and Mrs. John P. Greenfelder and Messrs. E. M. King, E. P. Hearson, Henry T. Maxwell and Richard E. Scott.

Mr. Ernest J. Hinds, warden of the lodge, started the program with an address of welcome and introduced in turn Supreme Vice Warden A. M. Willis of Melrose, Mass., Grand Warden William H. Johnson of the Grand Lodge of Rhode Island, and District Deputy Grand Warden W. H. Fiske of Providence who spoke interestingly of the order and its benefits. Between the speeches Mr. Fred P. Webber gave readings and Mr. W. E. Patrick selections on the bells. Knowe's orchestra played during the evening and later for dancing, Mr. Michael Shea acting as prompter.

"TOMMY'S WIFE."

Play by Young Women of United Congregational Church Well Presented.

At the United Congregational Church parish house Thursday evening the Synergol, the young women's society, presented a three-act play, "Tommy's Wife," by Marie J. Wagner. There was a large audience and the play, under the direction of Miss Herga Roffler, was well presented by a cast including members of the society and their friends.

Harold L. Peckham had the leading part, that of Thomas Pittman Carothers, a young artist who is not but is willing to be married and becomes involved in difficulties because some one masquerades as his wife, and gave an enjoyable interpretation of the character. Raymond P. Friend had a difficult role as Pierre De Boulon, a French dancing master, but was successful with his broken English and foreign gestures and manners. Fritz Swanson was good as Dick Grannis, Carothers's chum, especially in his love making.

Miss Gwendolyn Ferrin as Rose, sister to "Tommy;" Miss Martha Speers as Patty Campbell, a dramatic student; Miss Marian McLean as Mrs. DeYorburgh-Smith, a proud matron; Miss Louise Barker as Sylvia, Mrs. De Yorburgh-Smith's young and impressionable daughter, and Miss Edith Larson, as Edna Bronson, a friend of Rose, were all good and gave a well rounded character to the entire performance.

The scenic effects and stage settings were arranged by Messrs. Friend and Swanson.

Between the acts Miss Marguerite L. Ferrin rendered two piano selections, "The Troubador" by Rhode and "Berceuse" by Beaumont, and Master Joseph Fogarty sang "The Rosary" and "For You Alone," Mr. Albert Commette accompanying. Home-made candies were sold and at the close Hodgson's orchestra played for dancing.

Miss Roffler, who directed the play and to whose work much of the success of the dramatic performance was due, was presented with a large bouquet of roses by the Synergol in recognition of her services.

MORGAN BROTHERS,
Contractors and Builders
All kinds of Mason Work, Brick Laying, Plastering, etc., at short notice and lowest prices.
6 DEAN AVENUE.
Telephone 2462.

OF BENEFIT TO NEWPORT.

Growth of Work at the Torpedo Station For the Past Three Fiscal Years.

Output to be Nearly Doubled and Appropriations for Labor and Material Increased.

A letter from Assistant Secretary of the Navy Franklin D. Roosevelt to Congressman O'Shaunessy shows how the work at the Torpedo Station has grown during the past few years, and what the Navy Department proposes to do in the immediate future still further to increase the work and the benefit of the Station to Newport. The letter is as follows:

My dear Congressman:

Receipt is acknowledged of your letter of the 9th instant, requesting certain information concerning the Torpedo Station at Newport, R. I. The following are answers to your questions from the data available in the Navy Department.

For the past three fiscal years the following amounts for labor and material have been expended at the Torpedo Station:

Year.	Labor.	Material.	Total.
1911	$388,760.86	$405,640.00	$794,300.86
1912	455,050.63	509,367.50	964,418.13
1913	506,992.40	1,011,267.26	1,518,260.66

For the fiscal year 1914 there was appropriated for the improvement of the plant and grounds $125,000. The present appropriation bill, now before the Senate, carries for improvements at the Torpedo Station $355,000.

For the years 1914-1915 it is estimated that there will be spent at the Torpedo Station for labor and material $1,750,000 each year.

Until the present appropriation bill is approved and contracts are let for the additions, no accurate estimate of the time of completion of these additions can be made.

The present capacity of the Torpedo Station is 90 torpedoes per annum. When the additions are completed it is estimated that the output will be increased to 150 per annum.

The present cost of torpedoes manufactured at the Torpedo Station is about $4,000 each. Working the plant at full capacity (90 per annum) it will be seen that at least $360,000 will be spent there for new work alone.

It is the department's intention to work the plant at full capacity, and after the present additions are completed it is considered the capacity of the plant will be sufficient for the needs of the navy for some years to come.

A "PUBLIC NUISANCE."

Daily Reader Would Like to Have Eyesore on Earle Avenue Cleaned Up.

To the Editor of the Daily News:

Since the story of the old lounge and turning the gutter on Duke street into a cesspool has been printed, I would like to call your readers' attention to a "public nuisance" on Earle avenue, near Morton park, which has been existing for three years or more. One of the contractors and builders of the city dug the foundations for two houses, and before he could proceed they were condemned by the building inspector. Since that time they have stood filled with water and all the rubbish that boys from several neighborhoods could gather together and dump into them, including dead cats, etc. At the present time the water is several feet deep, making a dangerous place for small children to play. Several complaints were made to the Board of Health about two years ago and several "promises" received in return that something would be done, but "still they stand" an eye sore to the whole neighborhood. As this is Clean-Up week I would be very glad if the committee would pay a call to Earle avenue.

A Daily Reader.

Newport, May 21, 1914.

O'CONNELL MAY PLAY.

Newports and All-Fall Rivers Practicing for Sunday's Game.

All-Fall River is letting no opportunity go by in preparation for the game with the Newports Sunday at the Vernon Avenue grounds and the men are holding daily practice to improve their already good condition. The Spindle City team seems to make a specialty of defeating local nines, and the Newports are out to redeem the base ball honor of this city. This afternoon they will hold another practice, and will try to work up some signal for inside base ball.

Frank Corridon, who has signed to pitch for the Newports Decoration day, will be at the field Sunday to select personally the twirler from the Newports' staff to begin the game against All-Fall River. He will watch the pitchers in practice and the one showing the most "stuff" will be chosen to do the honors. If Ralph O'Connell is in Newport Sunday, and there is a strong probability of this, he will again perform on the hot corner for the Newports.

LOCALS OUT FOR REVENGE.

Rogers to Play New Bedford in Return Engagement.

Rogers is out to revenge itself on New Bedford Saturday afternoon at the Vernon Avenue playfield, when these schools meet in the return engagement. Earlier in the season New Bedford won a 1-0 five-inning victory, the game being cut short on account of rain. In that contest Tobley fanned 10 of the New Bedford sluggers in five innings, and on account of his effectiveness against them in the first game he may be called upon to step into the box Saturday. New Bedford has been winning consistently, and has a much better aggregation than B. M. C. Durfee, which Rogers defeated, 4-3, Wednesday.

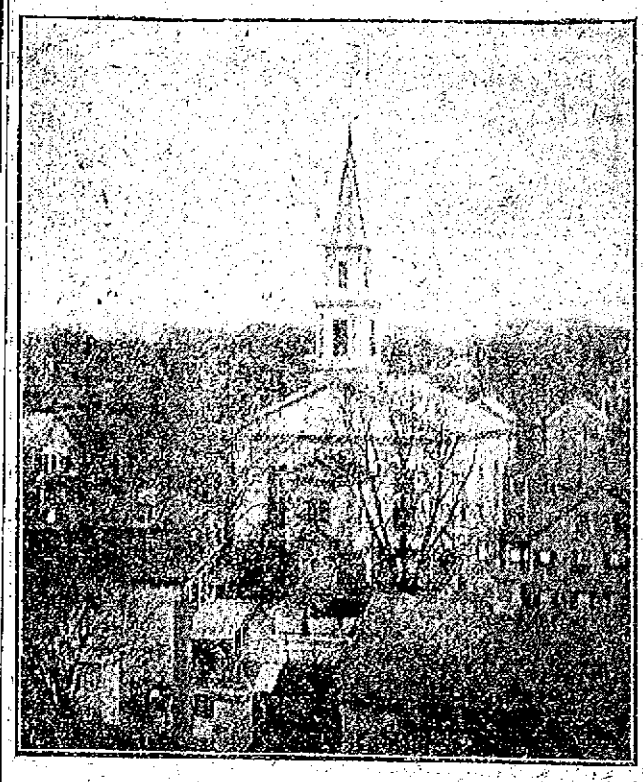

THE FIRST BAPTIST JOHN CLARK MEMORIAL CHURCH.

The photographing of high buildings on Newport's narrow streets is often a difficult undertaking, and one of the structures of which it is hard to obtain a satisfactory photograph is the above. Now and then, when one climbs to lofty places, opportunities are found for unusual pictures, and this is one. The camera was operated from the roof of the Army and Navy Young Men's Christian Association.

CLOYNE WINS FAST TENNIS.

Inter Nos Lose First Contest of the Season Four Matches to Two.

After a series of fast tennis matches the Inter Nos Club lost in its first contest of the season to the Cloyne team, on the Cloyne courts Thursday afternoon. The Inter Nos Club had just been organized and the members did not have more than two days to prepare for the matches, but still were able to make a god showing, losing four matches to two. All the matches, which included four singles and two doubles, were spirited the rallying and back-hand drives of both teams being a feature.

Louis Hobbs of the Inter Nos and Hooker Talcott, the premier Cloyne player, meet in the singles which Talcott won in straight sets, 6-2, 6-2, after some brilliant tennis. Hobbs took a 2-0 lead in each set, but committed many double faults by smashing both serves into the net, thereby losing many points. The rallies often went to deuce, and some of the shots were exceptionally well placed.

On the second court F. Morton Lee of the Inter Nos hung a defeat on Thompson of Cloyne, winning two sets, 6-4 6-4. In both Lee's steady playing gave him the lead but Thompson rallied on both occasions, and tied at 4-all, only to see Lee nose out the set each time.

James Kenney and Coxe of Cloyne met in what proved the most exciting match of the afternoon, Coxe winning two sets out of three from the Inter Nos star, all being close, 7-5, 4-6, 7-5. Kenney had a fine chance to win the deciding set when he had Coxe 5-3, but the Cloyne player rallied in great style, taking the next four games for the match.

Walter Cremin of the Inter Nos and John Wells of Cloyne had a lively match, Wells winning, 7-5, 6-4. Cremin could not seem to chop the ball as he desired and also lost points on double faults due no doubt to lack of practice.

Cloyne practically won the match in the first doubles, when Talcott and Thompson took Hobbs and Lee into camp, 6-3, 6-1. The Cloyne players worked beautifully together.

Inter Nos then split even in the doubles, when Kenney and Cremin defeated Chambers and R. Thompson in straight sets, 6-2, 6-4.

A GREAT LOSS TO MANY.

Plea for Continuation of the Reading Room Accommodations.

To the Editor of the Daily News:

Dear Sir: The removal of the Public Library to its new home will take away from Thames street the free reading room accommodations so long enjoyed by a large number of our citizens. This will be a great loss to many who appreciated the privileges afforded, and took advantage of its convenient location to drop in for a brief visit. It is hoped that the reading room can be continued in the old quarters indefinitely.

There is need of facilities of this kind near the business centre of the city, and if it is not practicable for the trustees of the Public Library to maintain a reading room at the old stand, it is suggested that possibly the Board of Trade can establish a suitable room for such purpose in connection with permanent office quarters of its own, which is desirable. Coupled with a bureau of information under the auspices of the Board of Trade, such a reading room, provided with daily and weekly papers, magazines, directories of different cities, etc., would be of immense value to visitors, business men and citizens in general.

The ideal establishment for this purpose, would include, besides meeting and committee rooms, a lunch room, cigar stand, barber shop, bootblack parlor, etc., concessions for which should tend to make the whole self-supporting.

M. F. Shea.

Newport, R. I., May 22, 1914.

PREPARING FOR UNDER-GROUND DUCTS.

The Bay State Company has begun to bring its material together for the under-ground ducts for its wires and its intention is to complete the construction to Pelham street, as the grant has been made, by the time cold weather comes again. It was not possible to secure the material and make a real beginning before the "closed season" became effective, so that practically the entire work must wait until after September 15. As soon as the material arrives the work to be done on the company's own land will be put in, so that just so much advance will be secured when the real start is made.

THE OLD AQUIDNECKS.

Base Ball Team of Forty Years Ago Was Not Afraid to Hustle.

The local rivalry in the base ball line, the coming of hot weather and various causes have carried some minds back to a time when Newport had a team made up of players who were not afraid to hustle every minute they were in the game, and of whom it could never be said that they were tired. Even if they played after a hard day's work there seemed to be as much ginger in them as if they had done nothing previously.

Those who seek to recall this team will need to go back some time, for the special one in mind at this time is the Aquidnecks of 1874-5—40 years ago. Some of the real fans were not then alive; some may think they did not know how to play the game in those days, but they did. The Vaughan's pond lot was the regular home playing field, and when the march of improvement began building on that lot the ground was on Gibbs street, now Van Zandt avenue, about opposite Vicksburg place.

It will be like recalling ancient history to read the names of the players—Teddy Reagan, catcher; Will Ellis, pitcher; Frank Eckhardt, J. Corbett and John Gale, on the bases; J. Frederick, short stop; R. Mahoney, left field; Will Kenney, centre; Jim Sullivan, right field.

Six of these nine are still in the land of the living, the three outfielders having passed away. Frank Eckhardt is the only one in Newport; as a policeman he looks much stouter than when he handled the wild throws at first. Reagan and Corbett are in Providence, Gale in Pawtucket, Ellis in Boston and Frederick in Portland, Maine.

With the recalling of these names comes memory of a worthy foe, the Coal Mines team, of which Jack Harrington, now of the Torpedo Station, was one of the mainstays. These two teams had it out through the season, playing alternately in Newport and at the Coal Mines, and while the exact figures are not available the best of recollection is that it was about even up between them when cold weather came.

AUCTION SALES.

BUILDING MATERIAL At Public Auction.

The interior finish of the Willing Cottage (corner of Spring and Webster streets), consisting of Doors, Plate Glass Windows, Frames and Weights, Oak Floors (in fine condition), Mantels, Chandeliers, Side Gas Fixtures, Sash for enclosed porch, Pantry Sash, Slate Roof, Door Frames, Wainscoting, Plumbing, Set Tubs, Pipe; also Fence on Webster street will be sold at public auction

Thursday, May 28,

AT TEN O'CLOCK, A. M., to be removed.

Conditions cash, other conditions at time of sale.

For further information apply to
FRED W. GREENE, Auctioneer.

Fine Carriages
AT AUCTION
Saturday, May 23,
AT 10 O'CLOCK A. M.
ON WASHINGTON SQUARE

Will be sold a number of fine Carriages consigned by summer residents.
F. W. GREENE, Auctioneer.

A Skillful Examination of Your Eyes

At this establishment cannot fail to reveal the real cause of your not seeing well—and not to see proper means your eyes needs attention.

As specialists in correcting Errors of Refraction of the eyes Glasses prescribed and made by me will give you perfect vision.

F. W. PUTMAN, O. D.,
118 Spring St.

Office Hours
9 A. M. to 8 P. M.
Telephone 185.

FOR SALE
HATCHING EGGS

From large white rose comb Wyandotte fowl, 50c per dozen. Also a few handsome Cockerels, same breed. Apply 259 Broadway.

AS A WELCOME TO THE FLEET.

Aldermen to Solicit Funds for Reception in Case the Ships Come.

Movement Started in Connection With Preparations for the Fourth of July.

The Board of Aldermen at the weekly meeting Thursday evening started a movement to give the sailors of the fleet a welcome to Newport in case the ships come here this summer. It was in the nature of preparation for the Fourth of July celebration, and without any knowledge whether or not the ships will be here. The entire board appointed itself a committee to see what can be done in the way of securing subscriptions toward a reception. The city treasurer's note for $60,000 went to a Boston banker, at the remarkably low bid of 3.05 per cent discount. All the members were present.

The weekly pay rolls were approved for the following sums: Streets and highways $2,628.25, police $1,634.07, fire department $547.24, city officers $285.73, firemen in theatres $30.

The bill of Jeremiah P. Mahoney for work on the Vernon Avenue playground $200, was approved and ordered paid.

A petition was received from E. E. Kellogg and others, asking for a gas light in the alley connecting Everett street and Ayrault street. It was referred to the alderman from Ward 2.

A petition was received from Mrs. Sophia Sherman, asking for repairs to Shepard avenue, which she said is sadly in need of attention and a disgrace to the city. She said Mr. Sullivan had promised to do something, but nothing had been done. It was referred to the street commissioner with power to act.

This was only the start. Mr. Kelly called attention to the condition of Ochre Point avenue and had that added. Mr. Hughes spoke of Catherine street, and Mayor Boyle called for a halt before all the streets in the city were named.

An invitation was received from the Memorial Day committee of Lawton-Warren Post, Grand Army of the Republic, for the mayor and aldermen to take part in the exercises of Memorial day. It was accepted and the committee was notified that two carriages would suffice.

A communication was received from the street commissioner, enclosing his former communication in regard to the hedge on Mr. P. H. Horgan's property on Peckham avenue, which last week had been referred back to him with power. He had communicated with the city solicitor and had his written opinion that the street commissioner, under the direction of the

[Continued on Eighth Page.]

AUCTION SALES.

House Lots at Auction.
SATURDAY, MAY 23,
AT 3 O'CLOCK P. M.

I will sell four house lots; one at the corner of Marchant and Stockholm, two on Stockholm and one on Marchant.

These lots are the right size for the location, and situated opposite Wellington Park, in a rapidly growing and improving section, they cannot fail to increase in value. As these lots will positively be sold a deposit of twenty five dollars will be required at time of sale.

FRED. W. GREENE, Auctioneer.

Mortgagee's Sale.

BY VIRTUE of the power of sale contained in a certain mortgage deed made by James Kilby to Constant Smith dated June 5th, A. D. 1896 and recorded in Volume 32 at pages 8 and 9 of the Mortgages Land Evidence of the City of Newport in the State of Rhode Island and breach of the condition of said mortgage having been made and still existing the said Mortgagee will sell at public auction on the premises hereinafter described on the 23d day of May A. D. 1914 at 4 P. M., all right, title and interest said James Kilby and (Mary Eliza, his wife), had at the time of the execution of said mortgage conveyed in or to all that certain lot of parcel of land situated in the said City of Newport, with buildings and improvements thereon, and bounded Northerly on Sheffield Avenue, forty-four feet, one inch (44 1-12); Easterly on land of Emma Little one hundred and thirty seven feet six inches (137 6-12); Southerly on land of Geo. A. Armstrong, deceased, twenty-nine feet, four inches (29 4-12) and Westerly on land of E. D. Jones, one hundred thirty-seven feet six inches (137 6-12) or however otherwise bounded or described. Said premises being all that was granted by said mortgage deed which deed is made hereby part thereof.

And the said mortgagee hereby gives notice that he intends to bid for said property at said sale thereof.

CONSTANT SMITH.

Newport, R. I., May 1st, 1914.

The above advertised sale is postponed until May 30th 1914, same time and place.

Newport, R. I., May 22, 1914.

COAL
In all sizes.
WOOD
For Open Fires.
—AND—
KINDLINGS,
HEIRS GEORGE BOWEN

The World's Best Sanitary FLOOR
PETROSILO.

When you build have your architect specify Petrosilo, adapted for bathroom, kitchen, store, schools, garages, etc., or wherever a noiseless and perfectly sanitary floor is desired. Applied directly on wood, iron or concrete. Estimates and samples furnished.

JAMES M. MEIKLE,
44 MORTON AVENUE.
Tel. 1113.

NEW BOOKS.

Dennison's Paper Towels.

From an Island Outpost,
BY MISS WALLER.

Bedesman 4

Penrod

The Marryers.

HART'S,
202 Thames Street.
Telephone 304.

CARR'S LIST.

FULL SWING, by Frank Danby.
VANDOVER AND THE BRUTE, by Frank Norris.
SWEETAPPLE COVE, by George Van Schaick.
UNTO CAESAR, by Baroness Orczy.

211-213 Thames St.
Tel. 633.

"VALVOLINE" MOTOR OILS.

Perfect lubrication, no carbon and greatest degree of power, is the result of using Valvoline.

ROYAL MARINE ENGINE OIL

Greases, Gear Compounds, etc.

The Peckham Co.
299-301 THAMES ST.

"Meet Me at Barney's."

The World's Best Musical Instruments are sold at Barney's.

Steinway Pianos,
Hume Pianos,
Jewett Pianos,
Estey Organs,
The Pianola,
Victor Victrola,
Edison Disc Phonograph.

Barney's
MUSIC STORE

GERMAN COFFEE CAKES
SATURDAYS.
Libby's,
9 Broadway.

Privet Hedge Wanted.
4 ft. high.
18 in. to 2 ft. wide.
APPLY
Oscar Schultz,
18 BROADWAY.
Tel. 1115.

Second Edition

Newport Daily News.

Second Edition

ESTABLISHED 1846. NEWPORT, R I, FRIDAY, MAY 22, 1914.—TEN PAGES PRICE TWO CENTS

Refrigerator Day.

Each Friday we specialize in Refrigerators as the near approach of Sunday brings more forcibly to your mind the refrigerator need. We can't say anything but Ranney to you--It's the best there is, if it wasn't we'd sell the other. Hard wood, steel lined, germ proof, maximum efficiency, minimum cost.

It Keeps the Food.

A. C. TITUS CO., 225-229 Thames St.

We Would Urge YOU

To Take Advantage of our Present Prices for

AXMINSTER RUGS.

A $25.00 9x12 - - FOR $17.75
A $22.50 8-3x10-6 - FOR $15.75

As soon as these are sold they cannot be duplicated for any such price.

MATTINGS AND LINOLEUMS

Are equally reduced during this sale.

Tel 65 JOHN H. KAZANJIAN & CO. Bellevue Ave., Cor. Bath Road.

Automobile For Sale.

We have just taken a 1912 OVERLAND touring car, run 5,000 miles, in trade for a 1914 OVERLAND. Will sell at bargain

NEWPORT ENGINEERING WORKS. 359-365 Thames St

VALSPAR VARNISH.

Gallons $3.25, half gallons $1.70, Quarts 85c

We sell Standard Varnish Company's Varnishes.

J. T. O'Connell, 89 Long Wharf.

FREE!!!

To every purchaser of an Eastman Kodak. One year's subscription to "Kodakery."

A full line of Brownies and Kodaks always on hand, at

GEORGE H. CHASE'S, 33 Broadway

ARTISTS' MATERIALS.

TAXICABS.

FORD CAR AGENCY.

STARK BROS. TEL. 859

BEAR IN MIND THAT OUR

AUTO TRUCK SERVICE

EXTENDS TO ALL PARTS OF THE ISLAND.

NEWPORT COAL COMPANY,

POSTOFFICE SQUARE.

TEL. 79. EST. 1882.

Imported Gold and Silver Laces.

We have just received an importation of fine GOLD AND SILVER ALLOVER LACES, 18 inches wide which we are offering at the low price while they last.

$2.50 a yard

8-in Linen Cluny Insertion, worth $2.00, 50c yard

6-in Cluny Insertion, worth 50c, 25c yard

A Good Assortment of Fine Real Filet Squares.

THE KAZANJIAN COMPANY,

140-144 BELLEVUE AVE. A. H. BOZYAN, Mgr.

DOUBT AS TO STATUS OF REBEL REPRESENTATIVE.

Mediators Have No Information as to Purpose of His Mission.

Constitutionalists Believed to be Anxious to Have Man at Scene of Conference.

NIAGARA FALLS Ontario May 22—Confronted with the announcement from Washington that the Constitutionalists were planning to send a representative here the mediators as well as the American and Mexican delegates awaited with much interest today some definite word as to his mission Until the exact purposes of a rebel representative are officially communicated to the mediators they will be unable to determine whether or not he can be admitted into the negotiations A midnight conference of the three mediators and the Huerta delegates discussed various possibilities in this connection but no conclusion is understood to have been reached in view of the absence of definite information

In the meantime the American and Huerta commissioners are in communication with Washington and Mexico City about the preliminary phases of the questions to be discussed in the mediation itself No formal conferences were planned for today much of the time being set aside for sightseeing and social entertainments Informal talks between the mediators and the commissioners, however are not subject to regular schedule

The possible entry of rebels into the gathering here is of absorbing interest to the mediation colony The only information which had come as to the Constitutionalists intentions was contained in press despatches It is confidently expected that before any emissary comes here some communication will be made to the mediators though it is also suggested that the visit of the new delegate may be purely informal reserving explanation of his mission for a personal call

Those here conversant with the attitude previously assumed by the rebels with reference to mediation are of the opinion that their delegate will come without previous communication and advise the mediators that he has been authorized to give them any information desired about the Constitutionalists purposes and program

Many rebels of prominence have long realized the value to them of having a man on the ground where the destinies of the southern republic are being discussed in a forum commanding world wide attention This fact is known to the mediators who however are anxious to learn whether General Carranza has authorized the sending of a representative here and under what circumstances

Jose Vasconcelos mentioned as the man who will represent the Constitutionalists is well known to many of the Mexicans He took a prominent part in the Madero revolution being confidential agent at one time in Washington and is a close friend of General Carranza He has been in the United States for the past few months looking after the interests of the rebel cause and now is said to be in Montreal Although a young man he has achieved prominence as a lawyer in Mexico City

HIS ATTITUDE UNKNOWN

Renewed Invitation Expected to be Extended to Carranza

WASHINGTON May 22—In circles close to the Mexican Constitutionalists here it was definitely expected today that within 24 hours a renewed invitation will be extended to the Constitutionalists to be represented at the Niagara Falls mediation conference Whether General Carranza would accept the invitation was not known but it was positively asserted that should he do so it would be without declaring an armistice or agreeing in any way to check his campaign against Huerta's forces

SENDS INQUIRIES TO TAMPICO

Bryan Seeks Whereabouts of Three Newspaper Men

WASHINGTON May 22—Secretary Bryan has sent inquiries to Tampico regarding three men who are reported to have disappeared named Winkler Wallace and Meirsler They are newspaper men—a reporter and two photographers

MANY ITEMS COVERED

Urgent Deficiency Bill Carrying $6,300,000, Passes Senate.

WASHINGTON May 22—An urgent deficiency bill carrying an appropriation of $6,300,000 and including many items covering the expenses of troops in Mexico was passed by the Senate today The measure passed the House yesterday

DEFIANCE RESUMES TRIP.

Cup Defender Expected to Get Over Nantucket Shoals Before Dark

MARBLEHEAD Mass May 22—The intended cup defender Defiance resumed her voyage from Bath Maine to Greenwich Conn today after being fog bound in the harbor all night Tug Mercury sent out from on board tender Erolita and the cup yacht was strung out astern of the schooner Launch Zipalong convoyed the fleet The start was made at 10 o'clock and it was hoped to get over Nantucket shoals before dark

BECKER'S CASE AGAIN IN HANDS OF A JURY.

Court Says Evidence of Accomplices Must be Corroborated.

If Defendant, in Any Way, Procured the Murder, He Is Guilty.

NEW YORK May 22—The case of Charles Becker on trial for the second time for instigating the murder of Herman Rosenthal was given into the hands of the jury at 12 52 o'clock this afternoon Supreme Court Justice Seabury had been nearly three hours in delivering his charge

Court convened at 10 o'clock half an hour earlier than usual, and at 10 03 Justice Seabury began his charge

Becker appeared in court a few minutes after the jury was seated He looked hopefully at the 12 men picked to decide his fate and then smiled at his wife Mrs Becker returned the smile and her husband dropped into his chair He fixed his eyes on the jury box and waited for Justice Seabury to begin With Mrs Becker were her brother and her husband's brothers Jackson and John, the latter a lieutenant of detectives

This defendant began Justice Seabury is charged with murder in the first degree The people do not claim that he fired the shot that killed Rosenthal but they charge him with procuring the commission of the crime

If this defendant was a lieutenant of police had a murder done justice demands that he be convicted and punished by being sentenced to death but he must be proved guilty beyond reasonable doubt The law gives the defendant is entitled to reasonable doubt but not all doubt

After reading to the jury several statutes dealing with the crime of murder Justice Seabury said

If this defendant either directly or indirectly procured the murder of Herman Rosenthal he is guilty as charged If the defendant and Rose Vallon and Webber were actuated by a common design the defendant is as liable for the crime as the man who actually fired the shots that killed the victim of the conspiracy

The state has introduced both direct and circumstantial evidence The law does not act upon circumstantial evidence alone It does act however when some direct evidence is introduced However jurors should not disregard circumstantial evidence simply because it is such

Justice Seabury then read a decision of Chief Justice Atwell regarding circumstantial evidence From this the jurors learned that single circumstantial fact was valueless but with more circumstantial facts the chain of evidence became stronger and stronger The jury also heard that every fact in the chain of circumstantial evidence must be proved before it is admissible to be considered

The court charged that Rose Vallon and Webber were accomplices and that a conviction could not be had upon the testimony of an accomplice unless it was corroborated At the same time he added that such corroboration need not necessarily come from eye witnesses it was necessary only that the accomplice be corroborated upon cardinal points

The jury was told to bear in mind the fact that Rose Vallon and Webber received immunity for their testimony and they had a motive in telling their story—a motive to shield themselves If the jury credited their story and the corroboration was sufficient the defendant should be found guilty Justice Seabury then reviewed the evidence in detail

The jury was instructed to disregard entirely the affidavit Rosenthal caused to be published the day before he was murdered This affidavit charged Becker with being a grafter

Justice Seabury said the testimony of Shapiro the chauffeur of the car that one of the gun men said Becker had the cops fixed everything is all right was not to be taken as meaning that Becker did have the cops fixed Because one of the gun men said so that does not prove it so he said

Justice Seabury laid great emphasis upon the telephone message Rose said he sent to Becker shortly after the murder

Justice does not require a victim gentlemen said the court in conclusion If this defendant is innocent it would be terrible to find him guilty because of any prejudice that might be held against him He is on trial for murder and nothing else

Justice Seabury finished his charge to the jury at 12 29 o'clock The court took a recess until 3 p m to wait for the jury's decision

MORGAN A BIG FACTOR IN GRAND TRUNK DEAL.

Mellen Wrote to District Attorney in Order to Shield Him.

Former New Haven President Concludes Long Examination

WASHINGTON, May 22—Charles S Mellen former president of the New York New Haven & Hartford Railroad Company concluded his testimony before the Interstate Commerce Commission at 12 40 o'clock today after four days and a half of gruelling interrogation concerning the New Haven's financial affairs

In the last five minutes of his testimony Mr Mellen was led by Chief Counsel Folks interrogatories to discuss his negotiations with the Grand Trunk Railway of Canada as a result of which Mellen was indicted by a federal jury in New York for alleged conspiracy It developed from Mr Mellen's testimony that the late J Pierpont Morgan was an important factor in the Grand Trunk's transactions which involved an exchange of the New York Ontario & Western for the entrance into New England of the Grand Trunk

'Did you have opportunity to sell the Ontario & Western stock' asked Mr Foll

Yes to the Grand Trunk and to the Delaware & Hudson

Regarding negotiations with the Grand Trunk Mr Mellen said I have been accused of many things I never dreamed of and as a result now I am under indictment for some of them

Did you or did you give the Grand Trunk $1 000 000 or any other sum of money

No

'Did you try to trade the Ontario & Western to the Grand Trunk'

'There were some attempts along that line made by Mr Hays

What resulted from these attempts

Well following the negotiations there were efforts to provide for the construction of a trunk line in Providence R I

Did Mr Morgan have anything to

[Continued on Seventh Page]

Island Spring Broilers,
Spring Ducks,
Spring Lamb,
Roasting Chickens,
Bacon, - 20c a lb.
STRIPS OR ½ STRIPS
Jar Bacon - - 30c each
Grape Fruit $1 00 a doz.
(VERY GOOD)
Asparagus 2 lbs. for 25c
Hothouse Cauliflower
Hothouse Cucumbers.
All kinds Green Vegetables

Marlborough Market.

Phones 76 or 77 94 Thames St

AMERICAN ICE COMPANY.

67 BRIDGE STREET.

—Dealers in—

NATURAL and ARTIFICIAL ICE.

TO THE PUBLIC:

Our Success Depends upon our Reputation and Methods

OUR METHODS ARE AS FOLLOWS

1st Secure the Best Ice obtainable

2nd The Lowest Prices consistent with a Reasonable Profit.

3rd Deliver promptly, regularly and satisfactorily what we charge for, no more, no less.

4th Allow no competitor to outdo us in the matter of quality, Service and Weight

5th. We are the only Ice Company in the City who can supply you with Artificial Ice Don't forget those high prices you paid last Summer

Our Telephone Number is 2243.

American Ice Company,

L. M. GREASON, Manager.

NEW YORK LIFE

Policies are free of conditions as to residence, travel or occupation, or MILITARY or NAVAL SERVICE. Are you prepared? If not, consult Commerford the New York Life Man, over 233 Thames Street, or phone him 9929 or 1861. He will meet you any time or place

BUY HERE AND SAVE MONEY.

LARGE LEGS LAMB		20
ROASTING CHICKENS		25
FOWLS		22
HAM		.18
BOSTON ROLL	.20	.22
2 lbs. ASPARAGUS		.25
SPINACH, per pk,		.25
BROOKFIELD FARM EGGS, per doz.		30

The Edward A. Brown Co.,

274 Thames St.

George E. Vernon & Co.,

Interior Decorators, Cabinet Makers AND Upholstering

IN ALL ITS BRANCHES.

91 JOHN STREET, NEWPORT, R. I

ROSEDALE FARM.

DAIRY
Jersey Cows
Milk and Cream
POULTRY
R I Reds
Eggs and Dressed Poultry
FRUIT In Season
HOTHOUSE
Nectarines, Peaches
OUTDOOR
Peaches
Pears
Apples
Inspection invited.
PHILIP CASWELL, PROP

Newport Ice Co, 95 Long Whf.

NOTICE.

As the time for taking ice is about to commence, we are to place extra delivery wagons and experienced drivers in all the different sections of the city and would solicit your trade this season We take this opportunity of thanking our customers for their patronage in the past and we assure them we will try and merit the same this year We are also prepared to deliver Maine and Artificial Ice

Newport Ice Company
J A Greene, Gen'l Manager
Telephones 369, 238

1842 THE T. HUMFORD SEABURY CO. 1914

Low Shoes —FOR— Ladies

Oxfords, Pumps and Colonials on the latest, best fitting lasts.
Our styles at $4 00 are especially good All leathers.

THE SEABURY CO.

214 Thames St. Tel 787.

For Sale.

Large House on Prospect Hill Street Strictly modern, 8 000 square feet
Eight-room Cottage near Harrison Ave All improvements.
8-room cottage all improvements. 7,000 sq. feet, on Powel avenue.
Cottage on Robinson Street

T. J. O'NEILL,
217-219 Spring Street
Phone 1159

TRY OUR BLACK STAR Roof Paint

If your roofs need painting

HAYMAN & NASON,
Painters and Decorators
Spring and Stone Sts
Tel 998
eyes need.

The Bee Hive.

35c

For any 50c or 75c Waist on SATURDAY. 50 dozen just received, 100 different styles. In fifty materials, in blacks, whites and colors. The most wonderful

W-A-I-S-T BARGAIN

that this store has ever offered. All new fresh and desirable waists. Positively none sold before 9 A. M.

SATURDAY.

None charged, or sent on approval.

See the Big Window Show.

Though the quantity is large, we advise early SHOPPING

Hess & Co.

THE SHAMROCK ON VIEW.

Some of the English Challenger's Secrets Laid Bare at Inspection.

Through the courtesy of Sir Thomas Lipton, an inspection was permitted of the Shamrock IV., in Camper & Nicholson's yard at Gosport, England, where for several months the challenger for the America's cup has been under construction and has been jealously guarded from the scrutiny of outsiders. Charles E. Nicholson, her designer, assisted in laying bare some of her secrets, but refused to disclose all, notably that which is most interesting to yachtsmen—the sail area of the new challenger.

The form of the Shamrock IV.'s hull, however, makes it evident that the sail area will considerably exceed the 8,000 and odd square feet which, according to reports, the Herreshoff boat, the Resolute, will carry. If pitted against the Resolute in the cup races, the Shamrock IV will not only need to beat her, but beat her by probably two or three minutes, to win the cup.

The following figures of the Shamrock's dimensions may be regarded as authoritative: Length, over all, 110 feet; length on the water line, 75 feet; greatest beam, 22 feet; draught without centreboard, 13.9 feet. With the centreboard down to its full extent, the draught will be 10 feet additional.

Her overhangings are not excessive, and less than those of the American cup defenders, Vanitie and Defiance. They are about equally divided fore and aft. The upper lines of the boat are snubbed in, and the stern cut off with an upright transom at a point where the designer considers additional length to be of no benefit. When the boat is heeled over in a stiff breeze this produces a sawed-off effect, which detracts from her appearance.

Her midship section shows a fairly flat floor with an easy round to the upper bilge, the curve of which is continued right up to the deck, giving a considerable tumble to her sides. There is a shorter curve from the floor to the lead keel, which is appreciably bulbed and flat on the bottom.

The keel is fairly long and the rake of the stern proves not excessive. The position of the greatest breadth of beam is not forward of the mast, as recently stated. Like the Vanitie, she will be fited with a single head sail.

The challenger will be fitted with a hollow wooden mast, the height of which is one of the secrets the designer would not disclose. The report that she will carry a Marconi topmast is erroneous. A steel mast will also be provided as a substitute for the wooden mast, if the latter proves defective.

The Shamrock IV's construction is composite, being of wood planked on metal web frames, which are in part of steel and in part of aluminum. The planking is of three thicknesses, the two inner skins running diagonally, and the other longitudinally.

"I believe," said Mr. Nicholson, "that we have quite as light a hull as if it had been wholly of bronze or other metal with the additional advantage of a little more elasticity."

The centreboard is a thin metal plate, housed in a trunk, coming well above the cabin floor. "Frankly," said the designer, "the centreboard is purely experimental."

PISGAH FOREST SOLD.

Mrs. George W. Vanderbilt Sells Vast Estate to the Government.

Pisgah forest, the vast estate near Asheville, N. C., owned by the late George W. Vanderbilt, has been approved for purchase as a national forest reservation at the price of $432,500. The estate embraces 86,700 acres, the larger part of it covered with virgin timber, and is well stocked with fish and game, including deer, turkey and pheasant.

Mrs. Edith S. Vanderbilt offered the estate to the government at a figure $200,000 less than that at which Mr. Vanderbilt had priced it to the National Forest Reservation Commission during his life. She gave these reasons for doing so:

"Mr. Vanderbilt was the first of the great forest owners in America to set on the practice of forestry. He conserved Pisgah forest for a period of 25 years. I keenly sympathize with his belief that private ownership of forest land is a public trust, and I probably realize more keenly than any one else can do how firm was his resolve never to permit injury to the permanent value of Pisgah forest. I wish to maintain in the fullest and most permanent way its national value as an object lesson in forestry and its wonderful beauty and charm. I realize that its ownership by the nation will alone make its preservation permanent and certain."

TO HELP STATION AGENTS.

New Bureau on the New Haven Road for Supervision of Freight.

The New Haven railroad has organized a new "Bureau of Station Service," to give assistance to station agents and exercise general supervision of the work at all stations, particularly with reference to the weighing and classification of freight. George L. Graham is at the head of the new bureau.

Instead of having the weight and classification of shipment inspected and checked at common points where railroads meet, the New Haven now undertakes this work at all its stations. Traveling agents are assigned to each division to study the traffic conditions in that particular territory and to apply the classification requirements impartially and effectively to all traffic. One of the principal aims of the new bureau is to see that all weighing is done properly and that the agents understand the classification of freight and are kept informed of all changes in the rules effecting their own territory. As this classification is the basis for the payment of all freight charges it is important for both the company and the shippers that they be thoroughly understood by these agents who receive the freight and make out the way bills.

Arrangements have been made with something like 1,000 shippers for the inspection of the weights of their shipments under reasonable supervision. The effect of such an arrangement is to facilitate traffic, as it relieves the railroads of the necessity of re-weighing a shipment a process which naturally causes delay.

One object of the new bureau will be to reduce the number of claims by increasing the efficiency of the force and also to reduce the amount of freight carried astray. Still another aim of the new bureau is to expedite the movement of unloading and loading freight cars.

BASE BALL VICTORIES.

St. George's, Coddington, Potter and Lenthal Teams Win Games.

The St. George's School base ball team, with MacDermott pitching, won another game Thursday afternoon, defeating the Allen School of Boston, 8 to 1. MacDermott allowed but three hits and struck out four men, while his team secured nine hits, one a two-bagger. St. George's took a good lead at the beginning and steadily increased its advantage. Allen School did not score until the seventh, and their fielding was rather ragged at times. The score follows:

St. George's.

	a.b.	r.	h.	p.o.	a.	e.
Goodspeed, c.	5	2	2	4	3	0
Cummings, c.	0	0	0	0	0	0
Duryea, 3b.	5	0	0	1	0	0
Lewis, 1b.	5	0	1	15	0	1
Mellwaine, c. f.	4	1	1	2	0	0
Curtis, 2b.	3	2	2	1	4	0
Powel, r. f.	4	2	2	1	0	0
Alderdice, s. s.	4	0	0	1	1	0
Kirby, l. f.	3	0	0	1	0	0
MacDermott, p.	4	1	1	1	1	1
	37	8	9	27	15	1

Allen School.

Callahan, 2b.	4	1	1	5	1	1
Lange, s. s.	4	0	0	1	1	1
Bigelow, l. f., p.	3	0	0	1	0	0
Horgan, 1b.	3	0	2	15	0	3
Blim, p., l. f.	3	0	0	1	0	1
Moore, 3b.	3	0	0	0	1	0
Swat, r. f.	3	0	0	1	1	1
Dinn, c. f.	3	0	0	0	0	0
Naphan, c.	2	0	0	3	0	7
	28	1	3	27	10	14

Innings	1	2	3	4	5	6	7	8	9	
St. George's	1	0	3	1	0	1	2	0	X	—8
Allen School	0	0	0	0	0	0	1	0	0	—1

Two-base hit—Powel. Stolen bases—Goodspeed, Mellwaine, Curtis, Kirby. Struck out—By MacDermott 4; by Blim 4, by Bigelow 1. Umpire—O'Rourke.

One game in the Major and two in the Minor division of the Grammar School League were played Thursday Coddington defeating Cranston, 17 to 10, in the former, and Potter beating St. Mary's, 10 to 1, and Lenthal taking a forfeited game, 9 to 0, from Cranston in the Minors.

In the Coddington-Cranston game the latter made seven runs in the first two innings. Then Sheehan went in to pitch for Coddington and Cranston secured only three more. Coddington began to score in the third, making four runs, and added nine in the fourth, one in the fifth and three in the seventh. The batteries were Franco, Sheehan and Hord for Coddington and Anderson and Smith for Cranston.

Although the score in the Potter-St Mary's contest was largely in favor of Potter at all times, St. Mary's played a good fielding game, but could not bat to make runs. Juteglia for Potter had 10 strike-outs and allowed only a few hits. Potter scored four runs in each of the first and fifth innings, and one each in the second and third. St. Mary's made its only run in the second.

In the Lenthal-Cranston game Lenthal scored 34 runs in four innings and then the Cranston players began to leave and the team was compelled to forfeit the game.

The Harrison Athletic Club beat the St. Augustin's, 9 to 3, in an interesting game.

DOG SHOW JUDGES.

At a meeting of the bench committee of the Rhode Island Kennel Club held Thursday afternoon at the studio of Mr. Charles Biesel, the following were appointed judges for the summer show to be given at the Newport beach August 6: Dr. J. W. Church of Bristol, for Russian wolfhounds; Mr. C. N. Renault of Pittsfield, Mass.; for French bulldogs; Mr. Francis G. Lloyd of New York, for Scotch and Welsh terriers; Mr. Theodore Crane of New York, for Dalmatians and Chow Chows; Mr. C. M. Grey of Danvers, Mass., for Boston terriers; Mr. Tyler Morse of Long Island, for English bulldogs and Scalyham terriers; Mr. James Mortimer of New York and Dr. C. Jarrett of Philadelphia, for other breeds. Several other judges will be appointed later.

BASE BALL.

National League.

At Chicago—Boston 3, Chicago 1.
At Cincinnati—Cincinnati 8, Brooklyn 4.
At Pittsburgh—Pittsburgh 6, Philadelphia 2.

American League.

At Boston—Chicago 5, Boston 2.
At New York—New York 5, Cleveland 2.
At Philadelphia—Detroit 6, Philadelphia 4.
At Washington—Washington 5, St Louis 4.

Federal League.

At Brooklyn—Kansas City 8, Brooklyn 2.
At Baltimore—Baltimore 3, Chicago 2.
At Buffalo—Buffalo 6, Indianapolis 5.
At Pittsburgh—Pittsburgh 10, St. Louis 5.

International League.

At Buffalo—Buffalo 3, Providence 2.
At Toronto—Toronto 10, Jersey City 8.
At Montreal—Newark 7, Montreal 1.
At Rochester—Baltimore 8, Rochester 6.

New England League.

At Lowell—Lowell 3, Haverhill 2.
At Portland—Portland 4, Lynn 1.
At Lewiston—Fitchburg 7, Lewiston 4.
At Lawrence—Worcester 7, Lawrence 3.

Colonial League.

At New Bedford—Pawtucket 9, New Bedford 8.
At Taunton—Taunton 5, Woonsocket 1.

College.

At Hanover—Holy Cross 7, Dartmouth 3.
At Amherst—Amherst 8, Williams 3.

THE COMING OF "RAFFLES."

Already preparations are being made by the Malley-Denison Company for next week's production of "Raffles" at the Opera House. The story is of exceeding interest. There is not a lagging moment in the play, as the audience follows the comings and goings of "Raffles," who, though a talented scamp, is possessed of a lovable nature. The character has become famous the world over. The entire company will be seen in the play and the production will be elaborate from a scenic standpoint.

1879 **Sherman'S 35th Anniversary Sale** 1914

Last few days.

Sale closes Saturday at 9:30 P. M.

Many new specials have been added for the last few days of the sale.

FIRST FLOOR SPECIALS.

English Long Cloth, 12-yd. pieces, value $2.00 and $1.65, - - - - **Sale Price $1.65 and $1.29 pc.**

Cotton Diaper, Red Star, value 65c, - - - - - **Sale Price 59c pc.**

Bath Towels, for guest rooms, etc., value 10c - - **Sale Price 4 for 25c**

Bath Towels, extra large, value 25c, - - - - - **Sale Price 17c**

Bath Towels, extra quality, value 39c - - - - **Sale Price 25c**

Linen Doilies, square scallop edges, and emb., value 25c, - **Sale Price 12 1-2c**

Ladies' Summer Vests, assorted styles, value 19c and 25c, **Sale Price 10c each.**

Ladies' Silk Hose, black, white, tan, lisle tops, value 50c, **Sale Price 29c**

Ladies' Doeskin Gloves, fine quality, with spear embroidered backs, value $1.00, - - - **Sale Price 79c**

Seersucker Petticoats, in white and colors, value 89c, - - **Sale Price 59c**

Second Floor Specials.

Ladies' Waists, 100 styles in Lingerie styles, all sizes, value 79c **Sale Price 59c**

Ladies' Waists, sample line of $1.00 Waists - - **Sale Price 69c each.**

Ladies' Crepe Dresses, cool and dainty, pretty patterns, value $1.50, - - - - - **Sale Price 98c**

Ladies' Lawn Dresses, in white, for street or house wear, value $1.50, - - - - - **Sale Price 98c**

Lawn Dressing Sacques, pretty patterns, well made, value 50c and 75c, - - - - - **Sale Price 39c**

Cotton Underwear, Gowns, Skirts, Combinations, etc., all at **Special Sale Prices**

Children's Dresses, in ginghams and percales, sizes 6 to 14, value 98c, - - - - **Sale Price 69c**

Children's Dresses, sizes 2 to 6, in colored percales, value 39c, **Sale Price 25c**

Linen Dresses. A new line just received in all colors, in the newest styles, - - **Specially Priced for this sale.**

Complete Summer outfits for the little folks in the "Baby shop." Hats, Coats, Dresses, Underwear, Shoes, Rompers, etc., all at popular prices.

Dozens of other special items will be offered on the closing days of the sale. Don't miss them.

WM. B. SHERMAN, JR.,

145 THAMES STREET. **TELEPHONE 995.**

Glenwood

"It certainly does make cooking easy"

Walsh Bros., Newport

Different

Pebeco is totally unlike all other dentifrices. It keeps the mouth wholesome, the breath untainted and the teeth white and sound.

Pebeco
Tooth Paste

does this so well because it counteracts "acid-mouth," the cause of 95% of tooth decay.

That Pebeco does overcome "acid-mouth," you can easily prove with the Acid Test Papers we send you free with ten-day trial tube—an interesting and scientific test.

It is a distinct and real pleasure to use Pebeco. And the way it preserves the teeth and keeps them white is wonderful.

Ten-Day Trial Tube and Acid Test Papers to Test Your Mouth for Acid—Sent Free

LEHN & FINK
120 William Street New York

SUBSCRIBERS OF THE DAILY NEWS WHO DO NOT RECEIVE THEIR PAPERS REGULARLY AND IN GOOD CONDITION SHOULD MAKE COMPLAINT AT THE OFFIC

DRUGGISTS.

TRY DOWNING'S

Compound Extract of Sarsaparilla with Dandelion and Yellow Dock.

The popular spring Medicine.—A safe and effective remedy for all skin diseases and impurities of the blood.

75c PER BOTTLE.

MANUFACTURED ONLY BY
DOWNING BROTHERS,
Pharmacists.
42-44 BROADWAY.

ALLEGRETTI CANDIES

—IN—

Good Assortment.

COLE'S PHARMACY,

Opp. Newport Trust Company Bldg.

WATER GLASS.

(Sol. Soda Silicate).

For Preserving Eggs. Will preserve eggs without taint for one year.

This method is recommended by the Departments of Agriculture of various states.

Call at our store for free pamphlet of information.

Pints 15c ½ gals. 40c
Quarts, 25c Gallons 75c

One pint when diluted will cover 100 eggs.

The F. L. Powell Pharmacy,

PHONE 103, 270 THAMES ST.

IT PAYS TO TRADE AT POWELL'S

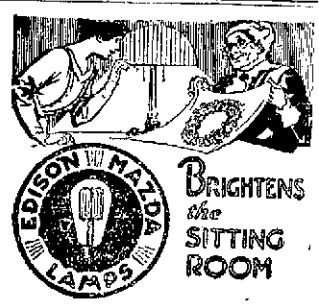

BRIGHTENS the SITTING ROOM

EDISON MAZDA LAMPS

Are just the lamps you want to light your sitting-room.

BAY STATE STREET RAILWAY CO.

Illuminating Dept.

449-455 THAMES ST.

Tel. 28.

LAWTON'S STABLE

—AND—

CARRIAGE REPOSITORY

Horses and Carriages of all kinds to let by drive, day or month.

Seventy-five new and second-hand carriages for sale at all times.

Cor. Touro and Spring Sts.

THE NEWPORT JOURNAL AND WEEKLY NEWS

NewspaperARCHIVE.com

EAGLES IN AVIATION.

French War Office Devises Scheme to Harass Enemies in the Air.

For the protection of the pilots of its wonderful fleet of aeroplanes the French war office has devised the amusing scheme of employing golden eagles to harass the enemy—such, at any rate, is a statement made by a writer in the well known German sporting review, Allgemeine Forst und Jagdzeitung.

Pastor Schuster, who is responsible for this story, took up ornithology after retiring from the pulpit, and writes with an assumption of assurance and with an impression of intimate acquaintance with the facts of the case. He implies that he has recently visited the French aerodromes at Chalons and Nice, where, he says, the birds are kept, and where he has seen them. His description of the procedure is as follows

The military at Chalons and at Nice have bought six eagles, which are to be employed in attacking the aviators and aeroplanes of the enemy, for a successful attack on aeroplanes could be made by powerful birds flying against the machines and rendering them unserviceable. First, the eagles are accustomed to the roar and rattle of the machine and to the sound of gun fire, this lesson lasts three weeks. Model flying machines are made, to which scraps of meat are fastened, and in the mean time the birds are kept on starvation rations. Then when the aeroplanes are thrown into the air the eagles fly at the scraps of meat with tremendous force, and thus destroy the models. Later on birds are expected to wound the pilot with beak and claws, rendering him hors de combat.'

This is not, of course, the first attempt to make use of the eagle in aviation. One of the earliest aviators of semi-legendary history is to be believed—was Xerxes, king of Persia, who is said to have flown through the air on a throne, to which were harnessed four hungry eagles, who were spurred on to flight by the sight of food held before them. The training of eagles—though not for aerial purposes—appealed, too, to another monarch, Napoleon III. The emperor, while in the "pretender' stage, had a pet scheme for educating an eagle to pause in its flight, swoop down and settle on one of his standards. The attempt proved a fiasco.

With regard to the extraordinary plan with which the French war office is credited there seem to be difficulties in the way of bringing it to success. First, the eagles would have to be taught to differentiate between the aeroplanes of the enemy and those of the French army, and, second, there is no reliable record of an eagle ever having been taught to do anything. The scheme, as stated, seems to be one for a sort of gigantesque hawking, after the model of the middle ages, only instead of the birds of prey being released on their own kind they will be taught to pounce on aviators

MR ISELIN'S OVER-SUNDAY PARTY.

Mr Columbus O D Iselin will entertain 20 men friends over Sunday with a yachting trip up the Hudson and a stay at the Yama Farms Inn On board steam yacht Ituna, which he has chartered from Mr William B Dinsmore, the party will start from the Columbia Yacht Club Saturday morning From Kingston automobiles will carry the guests to the hotel at Napanoch N Y The party will return to New York Monday

The guests of Mr Iselan will include Messrs August Belmont, Robert Bacon J Borden Hurriman, C Oliver Iselin, Pierre Lorillard, Reginald W Rives, Francis R Appleton, Winthrop Chanler, Amos Tuck French, Robert G Howe, Henry B Livingston, Amedee D Moran, Henry W Munroe Edward C Potter, Charles de Rham, H Delamar de Rham, Alfred Seton and James A Wright

PERSONALS.

The will of Benjamin F Keith shows that the estate is valued at $45,000 in real estate and $255,000 in personal property.

The E H Peirce library of books and periodicals on Mormonism and Utah considered second only to the collection possessed by the Mormon Church has just been bought by Harvard University as an addition to the Charles Elliott Perkins collection The collection numbers more than 3 800 volumes of books, bound pamphlets and periodicals.

Bernard Bennett, familiarly known as "Poco," who bought the old clothes of Harvard students for many years and also loaned money, left an estate of $112,992 when he died recently He had in his possession at the time of his death 75 individual notes the face value of which was $71,992 These were classed as 'uncertain' and were not inventoried Another lot of notes, listed as miscellaneous bore face value of $71 515, but were inventoried for only $650.

Because he was always pleasant and prompt in his service to her as a bellboy at a Great Barrington inn, Miss George D. Farrar of New York by her will bequeathed to Timothy Connelly, son of Mr and Mrs Daniel Connelly of Great Barrington, $30,000 The will of Mrs Farrar, which has just been filed in New York also leaves $250,000 to charity Mrs Farrar was a patron at the inn for 20 years Connelly, who is 18 years old was attentive and always knew and anticipated her wants She was appreciative and in 1912 paid for a winter's tuition in the Hallock School for Boys in Great Barrington Last fall before she went to New York after her summer sojourn in the hills she deeded to Connelly a cozy house with a large lot on Bridge street, which his parents now occupy The bequest to young Connelly is held in trust until he becomes of age He has applied for his old job when school closes in June.

MENU FOR SATURDAY.

Oatmeal Scones with Butter and Orange Marmalade—Quince Pudding.

Breakfast.

Fruit
Creamed Dried Beef. Fried Potatoes
Oatmeal Scones. Coffee

Lunch.

Fish en Coquille
Quince Pudding. Cocoa

Dinner.

Potato Soup
Beef Cannelon New Potatoes.
Baked Bermuda Onions
Tomato Mayennaise.
Wafers Cheese
Rhubarb Jelly. Whipped Cream.
Coffee.

Oatmeal Scones.

To one cupful of well cooked oatmeal add one cupful of milk, stirring until thoroughly mixed Add a pinch of salt, two teaspoonfuls of sugar, one tablespoonful of melted butter and one cupful of flour mixed with two teaspoonfuls of baking powder Now add as much flour as is necessary to make a soft dough Roll out an inch thick and cut in rounds or squares Bake on a well greased griddle Serve with butter and orange marmalade

Quince Pudding.

Cook one-half cupful of pearl sago in one quart of boiling water in a double boiler for half an hour Put one pint of canned quinces in a pudding dish, add enough sugar to sweeten the sago, which is to be turned over the quinces and baked about half an hour It can be served hot with a butter sauce but is better served cold with cream

MENU FOR SUNDAY.

Fruit Mush for Breakfast—Strawberry Mousse for Dinner as a Dessert.

Breakfast

Fruit
Fruit Mush Sugar and Cream
Broiled Bacon Creamed Potatoes
Popovers Coffee

Dinner

Roast Fillet of Beef
Mushroom Sauce
New Potatoes Green Peas
Lettuce and Radish Salad
Wafer Cheese
Strawberry Mousse
Coffee

Supper

Jellied Lobster Salad
Fruit Cake Tea

Fruit Mush.

Pick over and prepare fruit according to its nature Mash if necessary, add one half of its bulk of boiling water and cook slowly until tender enough to press through a sieve Use this instead of water in preparing farina or any cereal of the package breakfast foods suitable Stir in a little sugar and mold in wetted cups Serve cold with cream for breakfast

Strawberry Mousse.

Hull and wash one pint of strawberries, drain and rub through a fine sieve, add one cupful of sifted powdered sugar and one third of a box of gelatine which has been softened in a little cold water and melted over hot water Set aside until mixture shows signs of thickening, stir often, to keep it from setting round the sides of the bowl. Whip one cupful and a half of heavy cream to a solid froth, mix lightly with the fruit jelly and continue to cut and fold lightly until a little dropped from a spoon will retain its shape Turn into a wetted mold, cover tightly, bind edges with a narrow strip of muslin dipped into melted lard and bury in a mixture of finely chopped ice and rock salt, two thirds of the former to one third of the latter. Set aside for from three to four hours, according to the shape and thickness of mold, then turn out carefully. When cream is not to be had, substitute the whites of five or six eggs, whipping to a stiff, dry froth

COMPENSATIONS.

[Antoinette DeCoursey Patterson, in Alusiee's.]

Free is the winter's wind
Carefree and unconfined,
Bravely it blows
But yet it seemeth meet
There should with it compete
All the young fragrance sweet
Chained to a rose:

Glad is the ocean's life—
Even through storm and strife
Unseamed with scars.
But on the pond's calm breast
Lilies do sweetly rest,
And, each a shining guest,
Myriads of stars!

Yonder the village spires
Glow in sunset fires
Like burnished gold.
But yet a candle's beam,
May the more lovely seem
When it a happy dream
Of home doth hold!

FANCIES.

"She gave Alphonse
A withering look,"
So runs a line
Within this book.

And reading on
His fate to see—
Alphonse dried up
Immediately.

—[Boston Transcript.

"I likes a good loafer," said Uncle Eben, "better'n I does a man dat tries hisself out pittin' in other folks' way." —[Washington Star.

Mrs. Buggins—His talk really electrified me.

Buggins—Yes, he uses shocking language sometimes.—[Philadelphia Record.

Pennsylvanian—Do you people stand in fear of state-wide prohibition?

Delawarian—No, you see, our state is not very wide.—[Birmingham Age-Herald.

"So your grocer refuses to give you credit for another thing"

"Not exactly; he says he'll give me credit for any cash I pay on account.' —[Boston Transcript

Her Father—Has my daughter given you any encouragement, young man?

Suitor—Well, she said you were always a very generous parent, sir —[Boston Transcript

"What is your idea of an optimist?"

"An optimist," replied Mr Growcater, is a man who thinks he has the makings of an automobile because he has managed to get hold of a gallon of gasoline and a spark plug' —[Washington Star

The Pastor's Wife—What peculiar eyes young Ashley has. They always seem half-closed

The Pastor—Yes, he has me guessing I'm inclined to think he sleeps all through my sermons—but I can't catch him at it.—[Cleveland Plain-Dealer.

The prospective boss was engaging a new office boy. 'I suppose you have several invalid grandmothers?' he said sarcastically

'No sir my grandmothers are dead, replied the boy, "beside which I don't care for base ball, anyhow.' He got the job.—[Philadelphia Record

LET THE BOY

Wear the "American Boy" Shoe. By using our American Boy Scout Shoe, you will eliminate all foot troubles when on long hikes. Only the best of material used and the workmanship is as perfect as expert can make it.

Ramlose's,

Temporarily at 78 Thames St.

"THE LIVEST STORE IN NEWPORT."

PIANOS TO RENT.

Now is the time for you to select your piano for this summer.

If your residence is not quite ready, we will send the piano just when you give us the word.

We have a fine line of pianos for renting, this summer and if you will give us a call we will prove to you that we are "The Livest Store in Newport."

Telephone 786.

COLUMBIA RECORDS FOR JUNE. NOW ON SALE.

COME IN.

Plummer's Music Store,

Oppo. Government Landing.

BLINDS

Are exposed to the elements:—Use PIERCE'S BOTTLE GREEN PAINT to protect and keep them from decay.

W. B. SCOTT & CO.,
8-10 Broadway,
Newport, R. I.

HORSE

FOR SALE.

1200 Lbs.

Sound and Fearless.

Newport Paper & Grocery Co.

FURNISHING GOODS.

Hair Line Suitings in Black, Blue, Gray and Green, the latest. OTTO, Gentlemen's Tailor, 244 Thames Street.

BICYCLES, BICYCLES.

Royal Roadster, Monarch $25.00. $35.00

Winchester Motor Bike $40.

Terms $5 down; $2 a week.

Bring in your old wheel and trade it in.

Maher Special Oil Proof Tire $2.75. Try one.

BICYCLE REPAIRING. Telephone 971 and I will send for your wheel.

Tel. 971 W. A. MAHER, Open Evenings
13 Farewell St.

THE OLD MILL COFFEE

Is So Good

that the man does not live who can register a "kick" on its

Quality and Flavor.

Then why not use it in *your* home and please *his* palate?

In Yellow Packages at your Dealer's.

Allen, Slade & Co.,
Importers and Roasters,
Fall River and New Bedford, Mass.

174

Things You Need.

Window Screens,
Screen Doors,
Refrigerators,
(All sizes.)
Gas Ranges, Gas Plates,
LARGE AND SMALL.
Oil Stoves,
Glass Door Ovens.

If you want to save money call and get our prices.

THE I. X. L. CO.,
124 & 126 BROADWAY.
Phone 1605.

PINTO BROS.,

Ladies' and Gents' Tailors and Furriers.

Ladies' Suits from $25.00 up.

Tel. 9936. 115 SPRING ST.

PERFECTION RED CEDAR SHINGLES.

Just received

A. & H. G. HAMMETT CO.

Lumber, Hardware, Brick, Lime, Cement, Sewer Pipe.

319-321 Thames Street.

Ideal for a Home.

The block of land on Broadway and Bedlow avenue, known as the "Civic League Lot," has been divided into house lots and is offered for sale at very low prices.

Land is all graded, high and dry, insuring dry cellars. Splendid views. Right on the car line. All purchasers are protected by reasonable restriction. A great place to live. Can't be beat.

For details and prices apply to

R. W. CURRY,
41 Chapel Street.

JOHN J. KELLY,

Contractor and Builder.

Jobbing Promptly Attended to.

Tel. 1311.
Res. 42 Hammond Street.

THE NEWPORT JOURNAL AND WEEKLY NEWS.

GROCERIES AND PROVISIONS.

FANCY ISLAND POTATOES.

We are receiving some extra fancy potatoes grown on this island. These potatoes are not to be classed with the Maine potatoes, Green Mountains, Red Skins and various other varieties of car potatoes offered in this market, but are clean, handsome stock, noted for their fine eating qualities. If you are looking for some real good potatoes you can find them

—AT—

The Boston Grocery,

THE PURE FOOD STORE,

O. F. WILCOX, Prop.

MACKEREL.

Scup 15c a Bunch.

Bluefish 15c a pound.

JOHN Z. LAWTON, 102 Thames St.

Extra Large Mackerel.

Bluefish.

BROADWAY CASH FISH MARKET,

C. A. EASTERBROOKS, PROP'R.

CALIFORNIA PEACHES.

Yellow Cling 17c
Extra Yellow Cling 22c
Finest Lemon Cling 25c

OUR COFFEE

Once tried is never denied.
Cheese Tid-Bits ..... 8c pkg.

J. H. BRIERLEY,
477 THAMES STREET.

GLAD TO SEE YOU.
Ladies' and Gents' Panama Hats Renovated.
185 Thames St., Over Southwick's.

MEDUSA WHITE PORTLAND CEMENT.

Stainless.

KEENE'S CEMENT.

JOHN M. FRIEND,
108 Third St. Tel. 311.

GROCERIES AND PROVISIONS. GROCERIES AND PROVISIONS.

"Values Like" These Speak for Themselves.

THICK RIB CORNED BEEF	16c lb
SMALL LEGS LAMB	25c lb
LEGS MUTTON (Yearling)	18c lb
ISLAND CHICKENS, 5 lb avg.	28c lb
FOWL	20c lb
ASPARAGUS	2 lbs for 25c

STRAWBERRIES AND FRESH TOMATOES.

W. C. SCOTT, Postoffice Square Market.
PHONE 543.

CARLOAD Fancy Green Mountain Potatoes

In today, $1.10 a bu.

Please notice that I have a new car about every week which is a pretty good recommendation for quality. Wholesale and retail.

—AT—

JAMES A. EDDY'S,

WHERE YOU ALWAYS GET GOOD BUTTER

Acker, Merrall & Condit Company

EST. 1820

These Prices Point the Way to Economy—Buying.

RICE	3 lbs. for	.20
NORECA CHOICE HEAD—NATURAL UNCOATED.		
SUCCOTASH	A. M. & C. Large Tins	.15
SMALL GREEN LIMAS—SWEET CORN		
CHEESE	lb.	.24
EXTRA FINE OLD AMERICAN		
TUNA FISH	large tins	.22
CATALINA BRAND. A TEMPTING FISH DELICACY.		
PEAS	large tins	.16
MARCILLAT IMPORTED. EXTRA SMALL IN SIZE.		

2 Washington Square. Tel. 186-187

CERTAINLY, YOU ARE CLEANLY

It is not only ingrained in Americans to love soap and water and have that delightful free and buoyant feeling which comes from bathing regularly and often, but it is getting to be an ultra fashionable habit to take pride in your equipment for attaining cleanliness

The fastidious housewife wants to know that the plumbing fixtures not only are beautiful and clean on the exterior but are absolutely sanitary because there are no hiding places for dirt.

Let us install "Standard" fixtures in a correct way and you will have a bathroom which will be sanitary and the appearance of which will be a credit to you.

'Standard' Malvern Bath

THOS. B. CONNOLLY,
Tel. 180.

ALBERT PAULUS,

Bronze and Fancy Jewelry.

Art Goods repaired and renovated. Special attention given to repairing bronze, china, porcelain and glass. Missing parts replaced—rivets—also

Nickel Plating, Brass Refinished Polishing.

18 Franklin Street, Newp

Waterproof Your Auto Top WITH

MILLER'S AUTO TOP DRESSING

For Mohair or Pantosote.

R. G. BIESEL

256 THAMES ST.

NEWPORT DAILY NEWS.
Published every afternoon except Sundays and Holidays.
207 Thames Street, Newport, R. I.
By the T. T. Pitman Corporation.

Profits Shared with Employes.

News $6.00 a year, 12 cents a week.
Journal and Weekly News $2 a year.
Every Friday.

TELEPHONE CALLS.

Business Office, downstairs,	9908
or if that is busy	17
Editorial and Reportorial Rooms	
Upstairs	782
Or if that is busy	783
Mr. Pitman's Residence	
18 High Street	322

The Newport Journal contains the best matter in the Daily News each week and will be sent anywhere in the United States postage paid for two dollars a year in advance. Requests for change of address should give old address as well as new.

Yearly or Term Advertisers are limited to their immediate business, are guaranteed but five insertions in a week and are allowed fifty two changes a year. Legal notices, auction sales, amusements, cards, wants and lost and found are not included in space contract.

Advertisers using both the daily and weekly papers gain the advantage of distinct classes of readers, no persons reading both the daily and weekly. The Journal goes among people who read no other local paper.

Newport Daily News

FRIDAY, MAY 22, 1914.

EXCLUSIVE ASSOCIATED PRESS SERVICE FOR NEWPORT.

THE NEWS IN PROVIDENCE.

The Daily News is on sale in Providence the evening of publication at Union Station.

HELPING THE FARMER TO BORROW.

The President and a joint committee of Congress have fallen out over a beneficent bill to help farmers to incur debt, and it is reported that the result will be no action at this session. No great harm will be done by this postponement, for there has probably been ridiculous exaggeration of the need of helping farmers to borrow.

The bill which the committee has prepared, and the President is not willing to accept, provides that 12 farm mortgage banks shall be created and the government shall take all the stock in them not subscribed for by the public, and also shall buy $50,000,000 worth of farm mortgages annually; in other words, shall lend that amount on farm mortgages. Farmers can secure money on mortgages now. The greater part of the farm debt is for the purchase of land, and that is secured by mortgage. Often they desire to borrow for other purposes, and they can do so on mortgage, not from national banks but from private capitalists, private bankers, savings banks, building and loan associations, trust companies, and in some instances state banks can lend on mortgage.

The farmer has not been complaining that he couldn't borrow money on mortgage; he has been complaining that he couldn't borrow except on mortgage. The merchant and manufacturer have facilities which he has not. There is no remedy for this. The merchant and manufacturer have what the commercial world recognizes as quick assets, and the farmer often hasn't. That cannot be helped. Nevertheless, a farmer of good standing in the community, and with a good farm and prospects, who desires money for tools, supplies or wages, until he markets his crops, can have his note discounted. He probably does not need help in borrowing money nearly so much as some of the politicians suppose, and he particularly does not need to have mortgage banks created for his benefit. He has enough opportunities for raising money on his land now.

THE GROWTH OF LANGUAGE.

Dictionary English and English as it is commonly spoken are often quite different, but are always growing more alike. Every year there are added to the dictionary words which have not been before recognized as good English, but which have been accepted because they have become part of the common speech and it is useless to bar them longer. Thus the people are constantly coining new words, many of which at first are called slang, but soon are adopted, or at least are tolerated, by those who are particular concerning their manner of speaking and strickers for good English words. The language is built up in this way and is often enriched by the picturesque and expressive words at first considered slang. In the course of time not a few of these become obsolete. Their term of life is short, but while they persist they are so full of meaning and express so clearly and concisely the thought they are intended to convey that they are generally accepted, and at last even dictionary makers, those arbiters of correct English, are forced to incorporate them in their volumes.

The same is true to a considerable extent of the grammar of the people and the grammar of the books. In this case, however, it is seldom that the looseness of the common language is allowed to enter into the printed rules governing speech. It matters little, however, to the average user of English whether or not words are in the dictionary, or whether the forms they employ are commended or condemned by grammarians. The language of the people is always simple and full of forms and words which do not meet the approbation of those who make a fetish of the dictionary and the grammar. It is well to use good English words and forms, but if these words were never added to and these forms never changed there would be no growth to the language and no flexibility to speech, and people demand both in their ordinary, every-day use of English. It is idle, therefore, to try to keep new words out of the dictionary and idle also to try to keep the forms of speech within certain prescribed limits, because the people will use new words and will express themselves in colloquial forms.

It is interesting even to an ordinary observer of the use of English to watch the way in which the language grows and the forms of speech change. Every new invention brings in new words and every new discovery adds new terms to the vocabulary. Almost every advance made in any department of science, philosophy or other fields of effort brings new words to light; these take their place sooner or later in the dictionaries and new forms of speech are created to express the new thoughts. Then there is the growth by the use of slang, which in reality is nothing more than the coining of new words to express new ideas or to make more vigorous and clear old thoughts. Many of these may be of such a character, partaking in some measure of coarseness, that they fail to find permanent acceptance. Many others are too forceful and expressive to be allowed to slip out of the language and soon become a recognized part of it. In the same way, though to a lesser degree, new grammatical forms are coined, though they may not receive the recognition of grammarians. It is more difficult to invade the grammars than the dictionaries, but the people ignore both if they do not coincide with their own opinion, and use both words and forms of speech which appeal to them, without care or thought that the dictionaries and grammars reject them.

If this were not so the language would be stiff and stilted and strict adherence to the conventional would cause it to lose much of its picturesque and forceful character. The natural growth of a language can generally be relied upon as useful, or it would not so grow and the growth would not be permanent. For the most part only the new words and new forms which are valuable survive, the others dropping out as soon as their novelty has worn off. A language to be most useful must be flexible, and flexibility comes with the adoption of new words and forms, without much regard to the dictionary makers and grammarians. It is really the people who decide these things.

PRECOCITY.

Juvenile precocity is one of the striking features of the time. The nervousness, the irritability, the morbid sensitiveness and the craving for excitement, which used to mark adults who had been dissipated or diseased or were recognized as suffering from nervous troubles, now break out not infrequently among boys and girls.

Child suicide has attracted considerable attention in Germany. It is more serious there than here, but it is too common in this country to learn of a boy who has taken his life because he failed in a school examination, or of a girl who has committed suicide because she was reproved by her parent or teacher. Whatever palliation there may be for an act of self-destruction in the case of an adult who has suffered from illness, dissipation, morbid nerves or great disappointment, the vitality of young people of school age ought to carry them unharmed through the mortifications of punishment and the disappointments resulting from parental restrictions.

Aside from the suicides there are the frequent disappearances of children, more often of girls, some of whom are recovered. Most of them are, probably. It used to be that the boy who was angry with his father, or tired of farm work, ran away to sea. Now the girls—not very infrequently—resent domestic discipline, fear school examinations, or suffer stage-strike, and disappear from home, to be found usually in some large city, where they are trying to obtain employment in a chorus, and sometimes taking employment of any sort which can be had.

There isn't much parental discipline now, and there is a great deal of juvenile excitement in emotional novels, the cheap theatres and the "movies." Boys and girls have a good deal of encouragement in thinking they do not need to do anything they do not like, and their appetite for liberty and excitement greatly outruns their self-control, judgment and strength of will. Hence they yield easily to momentary impulses, and tire of life, or of the monotony of home and school. They are prematurely old.

Colonel Roosevelt returned to his own at Oyster Bay Thursday evening, when the villagers, 3,000 of them, and residents of near-by towns, gave him an enthusiastic reception. Oyster Bay appreciates its chief citizen. If there is any doubt about it, one has only to read the address of the spokesman, who said: "Oyster Bay has much cause for pride. Providence has been most kind to us. Nowhere has nature been more lavish in her endowments of scenic beauties. But the pride aroused by these beauties dwindles into insignificance as compared with our pride in claiming you as friend and neighbor."

Reports from all over the country show that the Progressives are losing heavily, and are in danger of going out of existence as a party in many places. In Lake county, Indiana, in which Gary, the steel city, is located, which the Progressives carried by a large plurality in 1912, only 59 Progressive votes were cast in a recent primary election. In Indiana Harbor, another industrial town, only 49 Progressive ballots were cast. Has Colonel Roosevelt been too long out of the country?

One view of the probable outcome of the Mexican mediation conference is expressed in the statement by the Brazilian ambassador, that there is "a 90 per cent chance for success." It is understood that the proposals of the mediators contemplates a provisional government, comprehensive as possible in its scope, to hold the reins of power and provide the machinery for an election as "constitutional" as any election in Mexico can be; and that Huerta, Carranza, Villa, Zapata or any other leader of a military faction shall not be eligible to the presidency. Such a plan, carried out, would undoubtedly do much to improve matters.

Ty Cobb has a broken rib. This statement may not mean much to the general public, but it does to the base ball "fans."

The American golfers did not meet with great success in England. But golf is an English game.

THE FREE SPEECH ISSUE.

Mayor Mitchel's Attitude on Policy One to be Plainly Understood.

[New York Tribune.]

After his reiteration of it there should be no possible misunderstanding of Mayor Mitchel's attitude on the "free speech issue" forced on the public by the activities of anarchists, Industrial Workers of the World orators and Rev. Bouck White. The mayor's idea is clear and reasonable. Any person will be at liberty to speak whatever is in his mind freely to those who desire to listen. But if orations produce violence, or themselves are incitements to attacks on individuals or property, they go beyond what the law permits and must be stopped and the orator must be arrested.

In this there is no jot of encouragement of police violence, which is what some of the mayor's critics lay at his door. There is a plain and simple recognition of the rights of peaceful assembly and free speech—to a point where they do not interfere with the rights of other members of the community. There is no desire to incite the police to clubbing, neither is there any desire to encourage egotistic preachers of self-made panaceas of salvation for the rest of the world to orate to people who haven't invited them and don't want to hear them.

The zeal for reform and uplift which has broken loose in various "isms" indicates a desirable, healthful striving for general betterment. But there is no reason why nuisances should be permitted to exist in the guise of reform preachments. The mayor has a clear idea of the dividing line, and neither the propagandists nor the police should find any ground for misunderstanding the law or the mayor's policy of enforcing it.

A FAMILY ARMY.

[Christian Herald.]

When one thinks of war one has in mind big, stalwart men. But in this Mexican revolution women and children fight, too. Little boys, 14 and 15 years old, shoulder a gun and march with the veterans. They suffer more, however. Let they are brave little fellows and rarely complain. I saw little chaps with their faces badly shot up, marred for life. Women and children follow the men into the worst of battles. For these Mexican armies have practically no commissary departments, and the wives usually travel with their husbands to provide them with food, for which they forage between battles.

MODEL OF SHAKESPEARE'S STAGE.

[Strand.]

In order to stimulate interest in the study of Shakespeare's plays, the English instructor in the Hollywood, California, high school had a model prepared by the school children showing a miniature reproduction of the stage in the period of the immortal bard. The details are taken from an old print, and are carefully followed, while the dolls used as actors are accurately costumed. This is an idea which might well be adopted by other schools.

STUDIO AND OFFICES FOR RENT.
In the STUDIO BUILDING, 134-138 Bellevue Avenue, there remain for rent two small apartments, each with private bath room and hot water heat. One of them has a very fine studio. The other would make excellent offices, if preferred. Apply to
RICHARD C. DIGBY, 136 Bellevue Ave.

People's Library.
NOTICE.
All persons having in their possession books or magazines belonging to the Library, are hereby requested to return them to the Library, 260 Thames Street, on or before May 23, between 10 A. M. and 6 P. M.
This request is made necessary by the moving of the Library to the new building.
During the process of moving the Library will be closed to the public.
Books not returned on or before May 23 will be subject to a fine of $0.50 each.
By order of the Trustees.
May 9, 1914.

FOR SALE.
A Fine Lot of Privete Hedg Plants.
THE BARKER REALTY CO.
Phone 1490. 105 Broadway.

John Gillies,
SLATE, TILE AND GRAVEL ROOFER
The slate that has been tested by time. Estimates furnished on old or new roofs. All work guaranteed.
Office and Yard 352 Spring Street, Opposite Howard Street.
(Formerly 19 Webster Street).
Telephone connection.

ECLIPSE OF THE SUN AUGUST 21.

Total in Part of Europe and Asia and Partial in Northeastern America.

Scientific Results to be Carefully Observed by Astronomers of the Principal Nations.

The eclipse of the sun, August 21 next, total in part of Europe and Asia, and partial in northeastern America, is attracting the widespread attention of astronomers and scientists various expeditions being arranged to witness this phenomena. In view of the public interest of the event, Professor C. G. Abbott, head of the astronomical branch of the Smithsonian Institution, and a recognized authority on solar phenomena, gives the following account of the eclipse, and the scientific results sought from such events.

August 21, 1914, the moon will pass exactly between the earth and the sun and there will be a total solar eclipse. It will not be observed in America, except as a small partial eclipse at sunrise on the northern states and Canada, but in Persia, Russia and Scandinavia the full effect will be seen.

Although the moon looks about the same size as the sun, it is much smaller and nearer. The sun is 865,000 in diameter, and 93,000,000 miles away, while the moon is 2,163 miles in diameter and 239,000 miles away. On account of the moon's small size compared with the sun the shadow cast by the moon is a cone, and the point of this cone just barely reaches the earth.

In the August eclipse the diameter of the cone at the earth's surface is only about 85 miles, so that the eclipse is visible as total only in a belt about 85 miles wide stretching over the countries named above.

The important cities of Billis, Trebizond, Kief, Minsk and Riga lie near the centre of this belt. It passes about a hundred miles north of Stockholm and Trondheim. The eclipse will be seen as partial over a wide area, including northeastern America, Greenland, Europe, half of Asia and half of Africa. Within this region only a portion of the sun's disk will be hidden by the moon.

Wherever the solar eclipse is seen as total, the sky will become nearly as dark as full moonlight, and a few of the brighter stars and planets may be seen. The duration of the totality is longest near Kief in Russia, where it is two minutes 13 seconds. Sometimes the moon and sun occupy such positions that, although the moon passes directly between the earth and the sun, the shadow cone does not quite reach the earth. Such solar eclipses are called "annular" and are nowhere total eclipses. In the most favorable case a total eclipse may last over seven minutes at a station, but such occasions are rare.

There will be total eclipses visible in the United States June 8, 1918, September 10, 1923 and January 24, 1925.

As the glare of the sun in the sky is removed, and yet the moon hardly more than covers the sun, it is possible at times of total solar eclipses to see all the celestial objects near the sun. These cannot be seen at other times, because they are lost in the bright sky light. It is this which makes astronomers so eager to observe total eclipses. The most striking thing seen is the solar corona, a beautiful pearly light stretching away from the sun in all directions, something like the Aurora Borealis seen in northern countries.

The corona extends from one to three solar diameters away from the sun. Its form changes from year to year, in connection with the number of sun spots which prevails. As the present year will be one of comparatively few sun spots, the corona is expected to have short but well-marked polar rays and long equatorial streamers. In 1918 a total eclipse will be visible in the United States, and as the sun spots will then be numerous the corona will probably extend nearly equally in all directions.

Formerly it was believed probable that one or more planets of the solar system exist nearer the sun than Mercury, and it was hoped to discover these during total solar eclipses. But the sky has been so carefully searched that no such objects large enough to be worth counting exist. Formerly, also, it was regarded as necessary to wait for eclipses and to see and study the beautiful rosy flames of hydrogen and other gases, called prominence, which surround the sun. But these may now be observed at any time by means of a special apparatus. While value of total eclipses has therefore somewhat diminished, there still remain many studies which are confined to them.

Astronomers make careful preparations, and rehearse all details of their programs lest some of the precious time should be wasted. They observe with the eye and the photographic plate to determine the exact times of totality and the form and extension of the corona. They photograph the spectrum of the corona, and also that of the bright colored ring of light which lies at its base just on the edge of the sun. They measure the brightness of the sky and of the corona and make many other observations useful in learning about the nature of the sun.

Many European and American parties propose to observe the coming eclipse. Russians and Scandinavians, being on the ground, will be most numerous, but all the other principal European nations will furnish both goverment and private observing parties. No official expedition is proposed to represent the United States government. The Lick Observatory of California will send an expedition in charge of Director W. W. Campbell to Russia, and Professor Todd, director of the Amherst College Observatory proposes to observe in Persia.

JOSEPH W. ALBRO,
Electrical Contractor,
24 Gould Street. Phone 242

Gibson Bros.
If there's anything you want in Flowers or Floral Decoration we can furnish it for any occasion.
GIBSON BROTHERS,
JOSEPH & JOHN W.
138 BELLEVUE AVE.
Our Greenhouses are on Malbone Ave. Our Nurseries on Bliss Road and our store 138 Bellevue Avenue. Phones 857 & 367. Night 857.

Fagan & Gillis,
GENERAL CONTRACTORS.
James P. Fagan. Andrew Gillis
Telephone 1349. 15 Carroll Ave.

MILLINERY.
All the Latest Patterns in
Spring and Summer MILLINERY.
G. H. KIRBY,
86 BROADWAY.

INDIVIDUAL MILLINERY
For Maids and Matrons, moderately priced.
M. E. TOBIN,
204 SPRING ST.
Near Pelham. Phone 1246.

HARRIET E. HOLMES,
SUCCESSOR TO
J. SCHLEITH,
32 WASHINGTON SQUARE.
Hair Dressing, Shampooing, Manicuring.

Assignee's Notice.

The undersigned hereby gives notice that he has been appointed by decree of the Superior Court of Rhode Island assignee of Abraham T. Anthony, deceased, succeeding Joseph P. Cotton, deceased.

All persons indebted to the estate of said Abraham T. Anthony are hereby notified to make payment to the undersigned.

CLARK BURDICK, Assignee.

Special for Saturday
MAY 23, 1914.
Chocolate Nougatines,
Chocolate Covered Caramels,
Chocolate Peppermints,
Chocolate Molasses Chews,
Cocoanut Bon Bons,
Ice Cream Fudge,
Mexican Kisses,
Cream Walnuts,
Molasses Fancies,
Caramel Bon Bons,
Honey Comb Squares,
Pop Corn Brittle and Others at
20c a pound.
German Coffee Cakes on Saturdays Only.
H. D. FRASCH,
170 THAMES ST.
Telephone 987.

PICTURES REFRAMED
Old Frames Regilded.
Fine Imported Prints.
WISEMAN,
115 BELLEVUE AVENUE.

"Meet Me at Barney's"
IT'S TIME TO BUY THAT VICTROLA
You needn't wait until you have the full amount. You can pay for it while you are playing it. We have a Victrola to suit every purse.

VICTOR VICTROLA	IV	$15.00
" "	VI	$25.00
" "	VIII	$40.00
" "	IX	$50.00
" "	X	$75.00
" "	XI	$100.00
" "	XIV	$150.00
" "	XVI	$200.00

With our easy payment plan, you can get a Victrola today. Come in and hear one.
Barney's
Music Store.
140 Thames Street.

R. W. CURRY,
At 41 Chapel St.,
Builds Houses, Stables, Garages, Fences, makes alterations, repairs, and manufactures all kinds of wood finish.
He tries earnestly to do good work and generally succeeds.

R. JENSEN,
General House Painter and Paper Hanger.
For estimates apply at 103 Wellington avenue.
Telephone 9850.

Don't Get Fleeced Any More.
I will buy all your old metals, such as iron, copper, brass, lead and zinc. I will give you the market price, your correct weight and your money on the spot. A postal card will find me. Residence 51 Kingston avenue and my name is M. T. LEARY. You all know me. Tel 2421.

THE WEATHER.

BOSTON, May 22.—Forecast for Boston and vicinity—Cloudy, generally fair tonight and Saturday; moderate variable winds.

WASHINGTON, May 22.—Forecast for southern New England.—Cloudy tonight and Saturday; moderate variable winds.

WASHINGTON, May 22.—Forecast for northern New England—Cloudy tonight and Saturday; probably local showers; cooler in the interior; moderate, variable winds.

WEATHER CONDITIONS.

Cloudy and unsettled conditions obtain in northeastern sections of the country, but the precipitation of the past 24 hours has been confined mostly to the upper Lake region and the western Plains states. The pressure is above the normal from western Canada southeastward to the South Atlantic states.

The temperature is moderately high in Middle states and near the seasonal average elsewhere. In New York City at 8 a. m. the temperature was 64, Boston 60, Washington 64, New Orleans 70, Chicago 62, Des Moines 62, Denver 50, Salt Lake City 64, Galveston 72, San Francisco 56 and Portland, Oregon, 64.

LOCAL CONDITIONS.

	8 h	12 h	2 h
Temperature	59	65	64
Barometer	30.14	Lower	—
Wind	N W	W	W
Weather	Cloudy	Fair	Cloudy

MINIATURE CALENDAR

Friday, May 22.
Sun rises 4:17 sets 7:07
Moon rises 2:38
Day's length 14:50, increase 5:44
High water 6:57 a. m., 6:02 p. m.

Saturday, May 23.
Sun rises 4:16 sets 7:08
Moon rises 3:02
Day's length 14:52, increase 5:46
High water 6:26 a. m., 6:38 p. m.

Moon's Phases.
New moon May 24th, 9:34 a. m.
First quarter, June 1, 9:03 a. m.
Full moon, June 8, 12:48 a. m.
Last quarter, June 15, 9:20 a. m.

NEW TODAY

[Only first insertions listed here.]

	page
Wanted—Boy	9
Furnished Room	9
Sunkist Oranges	9
Religious Notices	10
Wanted—Painters	9
Whist and Dance	5
McDonald—Notice	3
Wanted—Live Man	9
Lost—Beagle Bitch	9
Automobile For Sale	9
Wanted—Plain Cook	9
For Rent—Apartment	9
H. L. Dyer—For Sale	8
The Rosen Co.—Shoes	8
Boston Store—Specials	5
Wanted—Colored Cook	9
Wm. Loftus—For Rent	7
Save Money on a Piano	9
Wanted—Lady on Sales	9
Delhi Tea Co.—Opening	7
A. & P. Tea Co.—Butter	7
Downing—House Dresses	5
To Let—Furnished Rooms	9
The Century Store—Suits	9
Wanted—Woman for Cook	9
Wanted—Upholsterers, etc.	9
Dutee W Flint—1000 Fords	7
Lost—Dust Cover for Auto	9
Portsmouth—Entertainment	3
Wanted—Young Colored Man	9
Wanted—First-Class Painters	9
Wanted—Curtains to Do Up	9
H. F. Rooney—Money Saving	5
Portsmouth—Assessors Notice	4
W. C. Scott—Corned Beef, etc.	3
H. D. Frasch—Specials for Sat.	4
James A. Eddy—G. M. Potatoes	3
M. J. Doran Co.—Saturday Sale	6
Marlborough Market—Isl. Broilers	1
Tiverton Pro. Ct.—Barney Estate	3
Men's League of Em. Parish—Notice	10
The E. A. Brown Co.—"Buy Here"	7
Middletown Pro. Ct.—Albro Estate	3
Middletown Pro. Ct.—Greene Estate	3
Tiverton Pro. Ct.—Nickerson Estate	8

FOR SALE.
The dwelling and lot of land on the south corner of Hope street and Rhode Island avenue is to be sold to close an estate.
Communicate with me at once, before it is too late.
HERBERT L. DYER,
162 Bellevue Avenue.
Branch, 64 Broadway.

THIRD STREET.
For sale on Third street. (No. 30) the former Carr homestead, being a single family dwelling and lot of 5,000 sq. ft.
HENRY BULL COMPANY,
(SOLE AGENTS).
183 THAMES ST., Gas Bldg.

H. L. MARSH & CO.,
GRAIN, HAY and FEED.

WILLIAM KOSCHNY,
PLUMBER AND FITTER.
Jobbing Promptly Attended to.
Estimates Cheerfully Given.
Telephones
Shop 2203 Newport, R. I.
Residence 961 100 John St.

HALLET & DAVIS PIANOS,
World famous since 1839.
CONWAY,
One of Boston's best make.
KIMBALL,
Largest output in the world.
EVERETT,
One of the three great pianos of the World.
Grands, Uprights and Players.
In buying a piano you wish to purchase an instrument that will give satisfaction for at least 20 years or more. Why not visit Boston, our expense, and have your selection of 1,500 pianos, ranging in price $175 to an Art Grand or Player at $2,500.
W. J. FITTON,
Teuro. Open Evenings, 7 to 8:30.

FURNISHED COTTAGE
For rent in Jamestown. Also for sale that rent for ten per cent on investment.
AMOS L. PECKHAM, Agt.
JAMESTOWN, R. I.

Three-Family House,
CLOSE TO BROADWAY.
FOR SALE ..... $4,500.
This property is in excellent condition. Always rented. Modern improvements and hot water heating. Pays over 9 per cent on investment. A very superior tenement proposition. Could easily yield 30 per cent.
A. D'D. TAYLOR,
Real Estate Agent,
122 BELLEVUE AVE.

DIED.

EAGAN—In Fall River, 20th inst., Daniel R. Eagan.
CRANSTON—In Providence, 21st inst., Clara Lippitt, daughter of the late Henry Clay and Eliza Merriman Cranston.
SLEVERT—In Providence, 21st inst., Christiana Slovert, in her 75th year.
ARMSTRONG—In Hillsgrove, 21st inst., James, son of the late John and Margaret Armstrong.
MANCHESTER—In Bristol, 20th inst., Charles Henry Manchester, in his 81st year.
FLEMING—In Fall River, 20th inst., Mary A., daughter of the late Jeremiah and Mary Fleming.
LIMOGES—In Fall River, 20th inst., Margaret, wife of Clement H. Limoges.

SAMUEL W. MARSH,
Undertaker and Licensed Embalmer,
101 Thames Street.
Night calls answered from residence, 25 Cranston Ave. Office Tel. 923. Res. 1058

Satisfaction in Glasses
Is a relative term and many wearers never know the full degree of comfort to be derived from correctly fitted eyeglasses or spectacles.
Unless your glasses are wholly comfortable, giving you perfect vision, they are not optically correct and the error should be remedied at once.
Here you are assured of a careful, scientific eye examination and glasses that will give you comfort and satisfaction.
WM. J. CARR,
REGISTERED OPTOMETRIST.
169 Thames St. Phone 9845

Lumber and Mill Work.
We sell Lumber of all kinds, including Shingles. We do Mill Work in all its branches. We sell Hardware, Paints ready mixed, Oil, Glass, Varnish, Putty, Naphtha, Floor Wax, Stains, Fancy Glass, Burlap, Ceiling Canvas, Shellac, Artists' Materials, Bubbigh Burners, Wall and Floor Tiles, Carey's Asphalt Roofing.
We sell 4 barrels Dry Pine Kindling for $1; also Dry Pine Wood by the cord cut or in 4 foot lengths.
Our Materials are good, our prices right.
69-75 MILL STREET.

BIESEL
Repairs All Kinds of Clocks
HALL, ENGLISH MANTLE, AND FRENCH A SPECIALTY.
Now is the time to have them put in order for the season.
T. J. BIESEL,
JEWELER,
190 Thames St.
Phone 1118.

TOWN OF PORTSMOUTH.

Assessors' Notice!

The undersigned, Assessors of Taxes in and for the Town of Portsmouth in the State of Rhode Island and Providence Plantations, hereby give notice, that on **May 29th, A. D. 1914** at 9 o'clock A. M. They will assess the Town Tax ordered to be levied and assessed on the ratable property of said Town in Financial Town Meeting, duly notified and legally held therein on the **Sixth day of May A. D. 1914** on all persons, estates and corporations, liable therefor and taxable under the laws of said State; and at the same time will assess the Poll Tax for the current year A. D. 1914 as provided in Chapter 59 of the General Laws of said State:

The undersigned further hereby give notice that they will be in session at the Town Clerk's Office, in the Town Hall in said Portsmouth on **Friday, May 29th** and on **Monday, June 1st, A. D. 1914** from 9 to 12 a. m., and from 2 to 4 P. M., for the purpose of receiving a true and exact account of all ratable property of every person, estate and corporation liable to taxation in said Town under the laws of said State, and every such person, estate and corporation as aforesaid are hereby notified to bring in to said Assessors, within the time or times and at the place of meeting of said Assessors, a true and exact account of all his or its ratable estate, and to make oath to the truth of said account.

Whoever neglects or refuses to bring in such account if overtaxed shall have no remedy therefor as provided by law.

Every male person who pays no tax, and who if registered would be qualified to vote is liable to the assessment of a Poll Tax of one dollar as provided in said Chapter 59 of the General Laws of said State.

JOHN L. BORDEN,
ARTHUR L. BORDEN,
JAMES F. SHERMAN,
ALBERT W. LAWRENCE,
WILLIAM A. SMITH,
BRADFORD NORMAN,
WILLIAM BARCLAY.
Portsmouth, R. I., May 6th, 1914.

NewspaperARCHIVE.com

MELLEN TALKS ABOUT BRAYTON.

"Blind Boss" Employed by the New Haven to Prevent Doing Things.

Money Was Given as Compaign Contributions, Not Paid to Legislators.

Former President Mellen Thursday afternoon, at the Interstate Commerce Commission's New Haven Railroad inquiry, told of his relations with General Charles R. Brayton, the "blind boss" of Rhode Island, who, he said, received $6,000 or $7,000 a year from the New Haven. General Brayton received this money, he explained, not so much for what he did, but to prevent him from doing a lot of things he might have done. The New Haven desired no legislation he said; it simply wished to be let alone.

In response to Mr. Folk's question whether General Brayton was the legislative agent of any one else, Mr. Mellen exclaimed in a surprised manner:

"Why, he was the boss; he was everybody's legislative agent who wanted to get anything."

Mellen did not believe much money was paid to legislators. What was done was in the way of campaign contributions.

"You know," he added, "gratitude is the lively expectation of favors yet to come."

Mr. Folk asked:

"Who was your legislative agent, for instance, in Rhode Island?"

"We worked there, during the time of his life, through General Brayton. He was called 'boss.'"

"He was the "blind" boss of Rhode Island was he?"

"That was what he was called. He cemainly was all right a boss."

"How do you know?"

"Oh, I have met him."

"Did you get what you wanted through him?"

"If I did not, I tried again. I generally succeeded in the end."

"How much did you pay him?"

"I forget. I should think $6,000 or $7,000 a year. It was a regular compensation."

"Did you place any fund at his disposal?"

"Not to my knowledge. I do not recall it."

"Do you know whether he ever used money in connection with your legislation?"

"I do not think money was used that way, Governor. I have the impression that if it were to say how money is used in elections in Rhode Island it would be of the impression that it was probably used in helping certain people get elected, and when elected they probably remembered their help and were willing to reciprocate."

"They relied upon sentiments of gratitude?"

"You know gratitude is said to be a lively expectation of favors yet to come, and I suppose perhaps they were not as grateful as they should be, because I imagine from all I have heard that what they got simply whetted their appetites for more."

"What did you hear to cause the remark you have just made?"

"Oh, I have heard everything, Governor."

"About Rhode Island?"

"I have heard everything that could be said. I have heard it extolled, and I have heard it cursed."

"You spoke of General Brayton being your legislative agent there?"

"He was, was not simply our legislative agent, he was the boss. He was everybody's legislative agent who wanted to get anything."

"Did everybody pay him?"

"Why, they did not tell me if they did."

"You would make contributions to the campaigns of candidates to the legislature, and so on?"

"We did, up to a certain time. The payments to General Brayton were all made properly, properly vouchered, and are on the books. I think all our payments are properly vouchered and on the books. I do not think there is any concealment. We were not dealing cards under the table."

"When contributions were made to the campaigns of candidates to the legislature, would the books reflect those contributions?"

"I think so. I do not think there has been any campaign for the latter few years, unless there have been something that was properly under the law, and were properly vouchered."

"What did General Brayton do for you in Rhode Island in return for this $6,000 you paid him?"

"I do not think the amount of money paid by the railroads for services like General Brayton's was for so much what he did do for us as to prevent his doing something to us. It was a sort of negative retainer. He had a power."

"Sort of a silencer?"

"Well, I think a negative position was what we were securing. We did not seek so much positive legislation. All we wanted——"

"Was to be let alone?"

"Oh, yes. We could get along very well if we were let alone. Very well indeed."

"Did you not ask for any legislation in Rhode Island during the time you had General Brayton as your legislative agent?"

"Comparatively not. I think we were in a negative position. We were probably opposing more or less legislation. We were willing to let well enough alone. We did not expect to better our condition by legislation. I do not think any railroad is looking for failures. They are looking for something like a lightning rod to shy away the knocks."

"What other public men in Rhode Island did you have dealings with?"

"I could not tell you, I did not to such matters."

"You dealt with Rhode Island through General Brayton to a large extent, did you?"

"I do not suppose I met General Brayton more than half a dozen times during his lifetime, and he has only been dead two or three years. I do not recall that I have."

ELECTION OF OFFICERS.

At the annual meeting of the Epworth League of the First Methodist Episcopal Church, Thursday evening, reports were received from the different departments of the work and officers were elected for the new year, there being a number of changes. The list is as follows:

President—Miss Hattie C. Titcomb.
First Vice President—Miss Florence Larson.
Second Vice President—Mrs. B. F. Thurston.
Third Vice President—Miss Naomi Anderson.
Fourth Vice President—Miss Bertha Tanner.
Secretary—Miss Esther Anderson.
Treasurer—Miss Isaline Simpson.
Organist—Miss Bessie G. Anderson.

FIRE WAS SOON OUT.

Thrilling Run of Apparatus Through Thames Street to Old Nason Mill.

There was a stir of excitement on Thames street just before noon today, caused by the striking of box 3 in consequence of a little fire which started on the outside of the old Thomas S. Nason wood working mill on Long Wharf and Whittier avenue. Jacob L. Mohr's granite working establishment now occupies the building, and possibly the gas engine used to provide power for the drills was the direct cause of the blaze. A contributory cause was a pile of rubbish which seems to have escaped the clean-up campaign. The fire was on the Whittier Avenue side of the structure and this meant negotiating the narrow wharfways by any apparatus which went to it, and only Combination 1 did so. The fire was soon out and the loss will be slight.

The response of the apparatus was thrilling to those who witnessed it, for Thames street was considerably clogged by teams when the alarm struck. Chief Kirwin was blocked by three heavy teams, when he was ready to turn into Thames street from Mill, and it required much see-sawing of the automobile to pass through the street. Truck 2 made a fine run up town and Hose 1 showed some speed. Truck 1 did not have far enough to go to show speed, and no one seems to have needed to be worried about the steamers running over them. These pieces of apparatus were not in evidence, though two of them are supposed to respond on the striking of this box.

The News telephone rang soon after the fire and a voice said: "I want to put in a want ad." Told to go ahead, the voice replied; "Lost, a pair of horses for Steamer 5." Others might have made a similar request for Steamer 1, where new arrangements were made last winter "to secure better service."

LOCAL BRIEFS.

—Miss Amy Mullaney is here for the summer.

—Miss Maude Wetmore has arrived for the season.

—Mr. Robert Hobbs is visiting Rev. Roderick Terry.

—Mr. and Mrs. Ernest Howe have gone to New York.

—Mrs. Edward Coles has arrived at the White House, Redwood street.

—Mr. Albert H. Sayer has moved to Fall River, to reside with his daughter.

—Mrs. H. L. Stevens has gone to New York and is to sail for Europe on the Cunard line.

—Power yacht Ariel, Mr. Morris, left for New York today, to take the owner for a cruise.

—Ferryboat Sagamore has come off the ways at the shipyard and fishing sloop Little Addie is hauled out.

—Miss Annie L. Murray is in New York, attending the convention of the Catholic Women's Benevolent Legion.

—The treasurer of Court Newport, No. 110, Daughters of Isabella, has paid to the beneficiary of the late Sarah F. Albro $100, the death benefit.

—Rev. Professor Hughell E. W. Fosbroke, D. D., will be guest of Rev. and Mrs. Stanley C. Hughes at the Trinity Church rectory over Sunday.

—An advance note of the return of Mr. and Mrs. E. B. McLean was seen at the depot today, in the form of hurdles, fences and brush fence for training his horses.

—From notices being posted today about the city, it looks as if Newport was to be overlooked by the big circus, for they are billing it to show in Fall River June 12.

—The Women's Home Missionary Society of the First Methodist Episcopal Church will have a supper on the occasion of the annual meeting next Tuesday evening.

—Frederick H. Paine has leased for Miss Zabriskie of New York her property called "Zabriskie House," on Rhode Island avenue and Catherine street, to George Peabody Eustis of Washington, for the season.

—The committee on motorcycle having purchased an 8-horse-power Harley-Davidson motorcycle for the use of the police, Agent T. C. Riley has received it and it has been tried out some. Alderman Kelly of the purchasing committee tried it Thursday evening. It can go.

—Mrs. Mary E. Marsh, widow of Benjamin Marsh, 2d., today quietly observed her eighty-ninth birthday at her home on School street. She is active and able to go about her usual household duties, and has been remembered by many friends in this city and away.

—The New York Yacht Club Station No. 6 will go into commission Saturday. Superintendent Whitten has the property looking spick and span. The white trimmings of the clubhouse have given way to a trimming of dark green, which gives it a sombre look. The bridges to the floats are still white and add to the scenery.

—Thursday C. B. Anderson had nine barrels of big mackerel in one of his traps. They were shipped to Boston on the 5 o'clock train. He also had about 50 kingfish, a big catch of this kind. The scup brought in from the other side of Point Judith went into cold storage. The big fellows are pounding their fish, as the price is too low in New York to ship, and other places seem to be supplied.

—A requiem mass was celebrated this morning at St. Augustin's Church, for the repose of the soul of Patrick J. Barrett, whose funeral took place Thursday afternoon. The interment was in St. Columba's cemetery, the bearers being Patrick Costello, Thomas Dowd, Edward C. Sullivan, John I. Collins, John W. Blake and Division No. 1, Ancient Order of Hibernians, of which the deceased was also a member.

—It was expected that both the Resolute and the Defiance might be in port tonight, but it does not look much like it now. The Resolute does not appear to have left Bristol and the Defiance was held at Marblehead Thursday night by fog. If the two boats should meet in Brenton's cove for a short time some idea could be had of the difference of rig, of which so much has been heard. The Defiance has not had her sails bent but her topmast is up.

—Mr. and Mrs. Charles Dennis entertained the S. I. Club Thursday evening in honor of Mr. Nicholas Skapinakus, who has just returned from Greece. Whist was played and prizes won by Mrs. Lewis and Mr. Skapinakus, firsts; Mrs. Smith and Mr. Roberts, seconds, and Mrs. Roberts and Mr. Frank Dennis, consolations. At midnight a salad supper was served, after which there was dancing. There were many vocal and instrumental selections by Mrs. Hill, Misses Gerrie and Easton and Messrs. Dennis and Kenny.

COLLECTORS BUSY IN FIFTH WARD.

Steady Increase in Amount of Rubbish Put Out From Day to Day.

Clean City Committee Receiving Reports of Nuisances Which Have Existed for Years.

This is the fifth day of Clean-Up week and the collectors are busy in the Fifth ward, or rather that part of the city where the regular collections are made on Friday of each week. There is noticeable a steady increase in the amount of rubbish put out from day to day to be removed and it is quite evident that the citizens are becoming more appreciative of the need for cleaning up and of the opportunity given for the removal of accumulated material.

Tuesday was the biggest day of the week. The regular contractors, in addition to the volunteer team, put on an extra team of their own to take away all the rubbish placed on the sidewalks. Today D. J. Sullivan & Co., have loaned a team to assist the contractors, and all are finding plenty of material. Tomorrow will complete the work, the outlying districts of the city in the Second and other wards being the object of attack.

The week promises to show a large increase in the collections from all parts of the city. The drivers estimate this at nearly 100 per cent, and while this is probably a little high, there is no doubt that fully 50 per cent more has been removed during the present than in an ordinary week. In addition, there has been engendered a growing spirit of "clean-up," and many more persons are thinking of the condition of their own premises and talking more freely of the condition of neighboring properties.

The Clean City Committee has received many reports of unhealthful and dangerous conditions, of nuisances which have existed for years and needed only the inspiration of a Clean-Up week to make those who have suffered report them to the proper authorities or to some one who will notify the officials, and the city will be much cleaner for the present movement. Those in charge of the daily collections of rubbish have received words of commendation from citizens for their good work and it is evident that much benefit will result, and that the city will be more easily kept clean in the future.

CHICKEN THIEVES PLUCKED

Police Find Culprits With the Fowls; Sailors Fined for Revelling.

About 7:30 this morning, on information received, the patrol, with Superintendent of Blacks Loughlin and Officers Leeson, Houlihan and Fallon, went out to lock up some chicken thieves. They were successful, for sitting alongside the railroad tracks just above the Walnut Street bridge they found two young men, well known to them, with three chickens, which they were plucking. The police "plucked" the duo and the trio, and they are at the police station. The question now is "Whose chickens?" The one who knows will not tell just what place had been touched; the other one did not know the topography of Middletown well enough to tell where they "pinched" them. It may be stated that both men are white.

Four sailors were before the court this morning, charged with revelling. They pleaded guilty and were fined $5 and costs each, and at last reports were still waiting for funds. The spirit of unrest seems to have overtaken them Thursday night, and there were broken panes of glass, blinds removed and a key box on a fire alarm box disturbed, and generally there was excitement where they were. The police rounded them up with the aid of an automobile. They had them sure for the revelling charge, and on that they were held.

A sailor, returning from furlough, and without a ticket, was handed over to the police from steamer Priscilla this morning. He is held for the payment of his fare. A man for drunkenness paid $4.60.

One door was found open, one lost child was returned home.

There are many complaints about boys playing ball in the streets. This is punishable with a fine.

THE NEW ENGLAND STEAMSHIP COMPANY TEAM.

Manager Chester Staats of the New England Steamship Company base ball team, writes that the nine playing the Torpedo Station team Wednesday was the regular shop team and not, as reported in the News, a machinist team. He also reports that this team has organized for the season from those willing to play regularly, and has twice defeated the Torpedo Station, 6 to 5 and 12 to 3, and will play the Letter Carriers Saturday afternoon at 5 o'clock.

In explanation to Manager Staats, it may be said that reference to "ringers" in the report of the game of Wednesday did not refer to his team.

LADIES' HOUSE DRESSES.

Many New Attractive Models.

A splendid assortment of well made dresses of excellent quality materials, in neat pleasing patterns.

The style and fit of these new models for spring and summer wear is far better than many formerly offered at these prices.

Ladies' House Dresses in ten different models, all sizes, 34 to 44, priced 98c.

Many other styles in House Dresses marked $1.49 and $1.98.

DOWNING'S, 191-193 Thames St.

WHIST AND DANCE.

The last of the season to be given by Lodge 145, Danish Brotherhood, Music Hall, Monday, May 25, 1914. Refreshments served. Tickets 25c.

SATURDAY, Money-Saving Day

Fresh Shoulders of Veal	20c
Loins Veal	25c
Stewing Veal	14c
Legs of Mutton	18c
Fores Mutton	10c
Porter House Rolls	30c
Filet of Beef	50c
Shins of Beef, 12 lbs. each,	8c
Chickens to roast, 3½lbs each,	25c
Large Fowls to boil	20c
Small Fowls	20c
2 lbs. Asparagus for	25c

H. F. ROONEY,
251 THAMES ST.

BENJ. F. TANNER,
Contractor and Builder, and Agent for
Century Asbestos Slates or Shingles,
NO MORE HOT ROOFS.
Best Fireproof. Do not crack or come off or leak or turn up.
305 Roofs put in during last nine years. Every roof has one year's care. Stone, Slate, Shingle, Copper and Tin Roofs were torn off and damaged in last two heavy gales. The only damage on 305 Century Slate Roofs were two ridge rolls blown off and slight leak in two other roofs. Convention Hall at Beach stood recent gales without a slate cracked or started.
Any skilled mechanic can put them on. Be sure you purchase Century Asbestos Slates.

SIMON KOSCHNY,
Manufacturing Confectioner
232 Thames St. Branch—16 Broadway.

Baldwin Dry Air Refrigerators
HAVE STOOD THE TEST FOR YEARS.

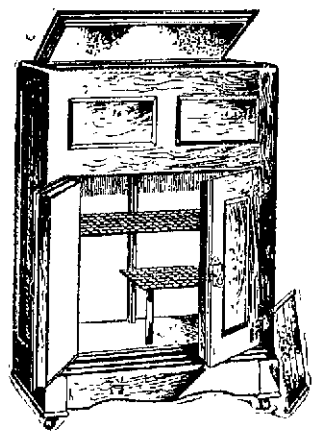

Our one-piece porcelain provision chambers are ABSOLUTELY sanitary and our wall construction make it possible to maintain a low temperature at a small consumption of ice.

There is nothing in the home that is more important than the Refrigerator, because the health of the whole family depends on preserving the food and keeping the deadly ptomaines away from it.

WALSH BROS.

NOTICE!
During the Summer.

On and after May 27, Musical Goods and Religious Articles, formerly carried by the Studio Store, 130 Thames street, may be procured at 37 Everett street, near Kay street. Tel. 1750.
Piano and Vocal Instruction also.
ARCHIE MACDONALD, Voice and Piano.
JOSEPHINE MACDONALD, Piano.

AMUSEMENTS, LECTURES, ETC.

BASE BALL.
WELLINGTON PARK.
SUNDAY, MAY 24, 3:00 P. M.
Trojans vs.
Prospect Unions
Of Cambridge, Mass.

INSTRUCTION.

INSTRUCTION IN DANCING.
MR. & MRS. JOHN DUGAN,
Phone 1295. 51 Farewell St.

Mrs. T. W. Freeborne,
228 SPRING STREET.
TEACHER OF PIANO.
Telephone 1537.

Leather Belts
FOR MEN.
STERLING BUCKLES
Without tongues, permitting of adjustment at any point without the necessity of holes in the leather.
$4.50.
BLAINE,
246 THAMES STREET.

EXTRAORDINARILY SMART HATS
Are the Paris copied models we are displaying. You will find many of these radically different—new shapes, decidedly becoming—so we invite you to call at your earliest convenience and try on some of newest designs in
FASHIONABLE MILLINERY.
AARON,
Bon Ton Millinery,
233 THAMES ST.
Phone 627.

We have on hand an exceptionally fine stock of
Franklin and Indian Red Ash COALS.
Both stove and chestnut sizes.
Try them and be convinced of their superiority.
PINNIGER & MANCHESTER CO.
341 THAMES STREET.
Telephone 144.
68-70 SPRING STREET

Upright Piano, with Player, for Sale at Low Price.
C. E. WEEDEN,
Real Estate and Furnished Cottages,
Jamestown, R. I.

THE NEWPORT JOURNAL
AND WEEKLY NEWS.

AMUSEMENTS, LECTURES, ETC.

OPERA HOUSE
WEEK BEGINNING
Monday Night, May 18,
MATINEES TUES., THURS., SAT.
MALLEY-DENISON
STOCK COMPANY
In the First Production in Newport of the Famous Harris Theatre (New York) Success.
"THE TURNING POINT."
A Domestic Comedy Drama with a Powerful Heart Interest.
ONE OF THE GREAT PLAYS OF THE CENTURY.
Matinees—10c., 20c. and 30c.
Nights—10c., 20c., 30c., and 50c.
SECURE SEATS IN ADVANCE.
Reserved Seats held until 1 and 7 p. m.
NEXT WEEK—The celebrated play
"RAFFLES."

Mrs. Mary Curley-Rooney's
PUPILS' RECITAL,
APOLLO HALL,
Saturday afternoon, May 23, 1914,
3 o'clock.
Tickets 50c at Barney's and Plummer's Music Stores.

An Entertainment and Salad Supper
Will be given under the direction of the Young People's Branch of W. C. T. U. at Fair Hall, Portsmouth, on Monday, May 25th, at 7:30 P. M. Tickets 35c.

BASE BALL.
NEWPORTS vs. ALL FALL RIVER
VERNON AVENUE PLAYFIELD.
Sunday, May 24,
3 P. M.

CLEAN-UP WEEK.
TEL. 694
For information, to give reports or suggestions about clean up, or personally apply at
Room 6,
AQUIDNECK BANK BUILDING.
Hours 10 A. M. to 2 P. M.

MONUMENTS.
Marble and Granite Headstones
Cemetery Posts and Curbing.
Lawn Rollers and Land Markers
JACOB J. MOHR, 23 Long Wharf.

LEARN to FLY.
IDEAL FLYERS, For 25c and 65 cts.
BLUE BIRD AEROPLANES, will fly 1,000 feet, For $1.25.
BLEROIT MONOPLANES, all the parts for building a three foot Monoplane, with full directions, For $4.00.
WRIGHT BIPLANES, VIEWPORT MONOPLANES, CURTISS HYDROPLANES and FLYING BOATS.
A. C. LANDERS & SON,
167 Thames St.

ROGERS PEET
A reputation that is lived up to. Nothing but the best.
Our line of spring suits was never better—35 to 46 chest, $20 to $28 price.
Smooth dark silk mixtures as well as handsome imported homespuns, to say nothing of the many other mixtures woolens and worsteds.
Youths' suits, 32 to 35 chest, patch pockets and soft front—$13.
Just a word about our soft hats—
We've a dozen and a half different blocks to pick from—$2 and $3.
Handsome scarfs just in from Keiser's New York.
JAMES P. TAYLOR,
139 Thames Street.

H. J. Hass,
FLORIST AND GARDENER
Fresh Cut Flowers from my Greenhouses every morning.
Wedding Bouquets and Funeral Designs a specialty.
Flower Store 196 Thames Street.
Greenhouses Almy Street.

The King McLeod Co.

Week-end Specials
TAILORED SUITS
Actual Values $18.50 to $25.00 at **$12.50**

SUITS, in every fashionable material, French Serges, Eponge, Fancy Crepe Cloths and Novelty Weaves. All the new ideas in Ruffles and the smartest new Skirts.

May Waist Values
That are far from common.

98c For $1.50 to $1.98 values. Spick and span new waists and blouses in dozens of pretty summer styles, at prices that are rarely associated with styles and qualities like these.

$1.98 For $2.98 values. Newest summer models. In French voile, crepe and other desirable materials, daintily trimmed.

SMART COATS FOR LITTLE FOLKS
Very Cute, Attractive Styles in Newest Materials.
Specially priced. Regularly $2.50 and $2.98 at $1.98
Regularly $3.98 at $2.95
Regularly $2.50 and $2.98 at $1.95

BOSTON STORE.

BIG FRUIT YEAR.

Prospects for a Large Yield Equalled Only in 1912

WASHINGTON May 22—General prospects for a large yield of fruit of all kinds with the possible exception of peaches, have not been equalled at any time within the past decade save in 1912 according to the report today of the United States Chamber of Commerce's committee on statistics and standards on the condition of fruit as of May 2 last The report deals with all fruits of commercial importance including apples peaches pears, plums and prunes grapes oranges lemons grapefruit strawberries, cherries and the like

SENTENCE DEFERRED

British Army Officers and Civilians Plead Guilty to Bribery Charges

LONDON May 22—A plea of guilty was handed in today by seven of the nine British army officers and all the eight civilians charged in January last with receiving and giving illicit commissions in order to influence the allotment of contracts for supplying army canteens

All the officers except Lieutenant Colonel Whitaker were connected with the quartermaster's department of the army and had risen from the ranks The civilians accused were employes of the firm of Liptons (Limited) The bribery has been going on for years

Sentence was deferred until May 25

PROCEEDS ON HER VOYAGE

The Baltic, En Route to New York, Collides With the Clarrie

LIVERPOOL May 22—White Star liner Baltic which sailed yesterday for New York collided today with the Clarrie of Holyhead The liner did not suffer any damage and proceeded on her voyage to New York The Clarrie was only slightly damaged

DUE TO DRY, HOT WEATHER

Serious Forest Fire Situation in the State of Washington.

OLYMPIA, Wash, May 22—Dry warm weather and brisk winds have led to a serious forest fire situation in this state Twenty fires are burning practically none are listed as under control and the dreaded crown fire which kills timber as it progresses was running through the trees in Lewis county State Forester Ferris has ordered out all western Washington county wardens Hundreds of fire fighters already are in the field

ALL ARRANGEMENTS COMPLETE

Peninsular and Oriental and British Indian Companies to Merge

LONDON May 22—Arrangements were completed today for the amalgamation of the Peninsular and Oriental Steamship Company and the British Indian Steam Navigation Company two of the most important British shipping concerns with a capital of over $40 000 000

WILSON CONSENTS.

Will Become Honorary President of Jewish Army and Navy League.

NEW YORK May 22—Announcement was made today that President Wilson has consented to become honorary president of the Jewish Army and Navy League a newly organized body with headquarters in New York The object of the league is to encourage patriotism among the Jews

INVENTOR OF MACHINERY

Horace Wickham Dies at His Home in Manchester, Conn

MANCHESTER Conn May 22—Horace John Wickham an inventor of many improvements for gun and envelope making machinery died at his home here early today at the age of 78 years He was also a projector of the Hartford Manchester & Rockville Tramway Company and was for a time its general manager

LOCAL BRIEFS.

—Mrs Hermann Oelrichs is at the Muenchinger King

—Mr Hugh L Willoughby is at the Hotel Adelphia Philadelphia

—Miss Josephine Congdon is guest of her sister Mrs Frank L Powell

—Mrs John Nicholas Brown and her son returned Thursday from Kingston

—Mr James P Lancaster Jr is quite ill at his home on Franklin street

—Mr and Mrs C Oliver Iselin will sail Saturday on the Amerika for Europe

—The new concrete float for the Government Landing has been moored in position for use

—Senator and Mrs R Livingston Beeckman are at the French Lick Springs for a fortnight

—Mr and Mrs James Hazard Wilson are at their cottage near Coddington Point for the summer

—Mr and Mrs Lawrence L Gillespie have arrived at their cottage Bellevue and Hazard avenues for the summer

—Mr and Mrs T B Wilder of Albany N Y have taken quarters at the Carson Cottage and will arrive Saturday for the summer

—Boatswain Stephen Ingham formerly of the Newport Naval Training Station has been detached from the Allmand and ordered to the Cilli

—Commander Benjamin H M Cormick U S N (retired) and Mrs McCormick will come to Newport without the middle of June for the remainder of the summer

The Red Men's Club having received its flag pole it was put up on Thursday evening with ceremonies which served as a variation to the usual life of the street

General and Mrs Francis Henry Appleton of Boston are at the Miller House but come to remain until early in June when they will go to their summer place at Pride's Mass

—Mr and Mrs Henry Anthony will occupy this summer the Richards cottage on Church street which they had last year Winslow Baxter who has a lease of the cottage has underrented it to Mr Conrad

—It may be announced that Manager O'Neill of the Newport base ball team has gone to Fall River to see the Colonels play He went before but did not take the precaution to find out in advance when they play in Fall River

—The Animal Refuge has been closed for more than a week but letters and telephonic messages meet the place almost every day The house is not even in the possession of the people who administered the Refuge having been leased to other parties

WILSON'S POWER DEMONSTRATED.

The President's Will Rules House Caucus in Spite of Opposition.

Senate May Put Trust Legislation Over—Murdock Criticises Democratic Methods.

[Washington Correspondence of the News]

WASHINGTON May 21—It has almost become an old story this writing about the power of the President But it comes up so often and is proved so frequently that one cannot help but mention it

Now there was the feeling in the House of Representatives as to what should be the legislative program Four fifths of the Democrats wanted to pass the appropriation bills and go home and there were a majority of the Democrats who wanted to pass the rural credits bill

And yet the President outlined a program providing that the trust bills should be passed before any further action was taken and the Democratic caucus was unable to get a record vote on any amendment to the President's program It could not even muster enough men to oppose him to call the roll There never has been any other President that had quite as much power over Congress as Woodrow Wilson

The members of the House are hoping that the Senate will not agree with the President's program and will put the trust legislation over until the short session Nobody can say just what the President will do if this comes up to him but we all know that he held Congress in session all last summer to pass the currency bill and there was no adjournment That he may do the same in regard to trust legislation is possible unless an agreement is reached to vote on the trust bill early in the short session

The members of the House are banking on the idea that thirty two Senators must go before the people next fall for their re-election and on that account they will do almost anything to secure an adjournment

Vic Murdock the Progressive leader amused the House the other day by flaying the Democrats on account of their methods The Democrats brought in a rule providing for consideration of the bill for election of Seantors Nearly everybody was in favor of it including Murdock He wanted the bill but did not like the methods they were using A majority of the men whom Murdock was criticising were those who criticised the Cannon rules and other gag measures but found when they became the majority and responsible for legislation that they had to use just such methods in order to get their bills through the House

There was some discussion going on in the House over a bill and Serenos Payne of New York objected because it was a waste of time It will be impossible to finish this bill by half past 4 o'clock remarked Jim Mann

I have a number of offers to pair with me if I want to go to the ball game if that is what the gentleman is betting at Said Payne and that is just what Mann meant for the only time that Payne ever missed a ball game was when he was chairman of the ways and means committee and had charge of a tariff bill

Almost any time there is a bitter partisan debate in the House of Representatives we may be sure that Congressman Humphrey of Washington is in it There is no more partisan Republican than Humphrey of Washington He is almost in a class with Fordney of Michigan as a high protectionist but, more than that he likes a scrap for the sake of it and he loses no opportunity to inject party politics in any debate that may be going on

I suppose there is a Roosevelt prize for larger families or else two such distinguished Congressmen as Fitzgerald of New York and Moore of Pennsylvania would not be entering into a contest about it An unimportant matter was under discussion in the House and Moore alluded to the number of children he had Fitzgerald broke in with the statement that he had more children than Moore and Barnhart of Indiana who was in the debate put together

I am not a boastful man remarked Barnhart

Senator Thompson of Kansas was trying hard to have telegrams regarding the migratory bird law read in the Senate and Senator Reed of Missouri—isn't it strange that those Missouri men always clash with a Kansas man?—was having a discussion over the subject when Senator Oliver of Pennsylvania inquired What is the order before the Senate?

The order seems to be a discussion of the migratory bird law which is not in order remarked the Vice President which was his best guess as to the way the Senate was proceeding

Arthur W Dunn

SMALL POX REPORTED.

Brought Into Mexican Quarter of Bisbee by Federal Sympathizers.

BISBEE Ariz May 22—Small pox was reported today to have broken out in the Mexican quarter of the city The disease was brought here by Federal sympathizers recently deported from Sonora, according to city authorities

THE NEWPORT JOURNAL AND WEEKLY NEWS Is Especially Adapted for Mailing

HOUSEKEEPING GOODS

UPHOLSTERING —AND— Drapery Work.

Fine Line Upholstering Goods

Mattresses Made Over

First-Class Cabinet Work Furniture Repaired.

Crockery and Furniture Packed and Shipped.

Furniture Stored

J. W. HORTON & CO. 42 CHURCH STREET.

W. F. Spingler, UPHOLSTERING In All Its Branches.

MATTRESSES MADE OVER 7 Travers Block, Bellevue Ave.

Best Set TEETH $8 Fit Guaranteed

My $8 sets are the most lifelike and finest fitting plates that dental science can produce Unless you require a special plate $8 is all you need pay in this office for the best set I have the reputation of making the most natural looking, the finest fitting and best wearing teeth No set ever leaves my office until the patron is perfectly satisfied as to fit and appearance I give my personal guarantee FOR TEN YEARS with each set If you cannot afford this $8 set, a $6 set, the best for the money may be procured

NO MORE HIGH PRICES.

$5 This is the only office where gold crowns and teeth without plates (undetectable from natural ones) are inserted positively without pain

GOLD FILLINGS . . $1.00 up
GOLD CROWNS $5.00
SILVER FILLINGS $1.00
PAINLESS EXTRACTING . . FREE

I Promise Not to Hurt You.

No matter how sensitive your teeth may be I will extract, fill or crown them without a particle of Pain My Safe System of Painless Dentistry is absolute and has stood the severest tests and has proven that there is such a thing as Painless Dentistry.

New Address. Sherman Bld over Barney's Music Store 136-2 Thames St., Newport, R. I. 9 A. M. to 8 P. M. Sundays 10-2

Dr. T. J. King,

TAXI SERVICE CENTRAL GARAGE. Phone 100. 26-34 Church St.

OLD CITY HALL SHOP

You will notice that in our heading of this ad. we have omitted the word NOVELTY. This is done because for the last two or three years we have been gradually adding to our staple lines of goods to such an extent that while we still carry Novelties, the useful HOUSEHOLD NECESSITIES have become the feature of this store. An inspection of our goods will convince you that in no other store in Newport can you find such a large variety and complete lines of staple at the right prices as you can at the OLD CITY HALL SHOP.

Porch Shades	Aluminum Ware	Go-Carts
Screen Doors	Enamel Ware	Sulkies
Screen Wire	Galvanized Ware	Trunks
Garden Tools	Cutlery	Suit Cases
Gas Ranges	Carving Knives	Ice Cream Freezers
Gas Plates	Rogers Silver Ware	Brushes of all Kinds
Oil Stoves	Bath Room Fixtures	Enamel Paints
Mantles	Nickle Tea Kettles	Sapolin
Regrigerators	Colorite	Electric Flatirons

Base Ball Supplies

With each purchase of $1.00 or over we will give free one 50c. all bristle clothes brush.

Phone 665. DANIEL E. SULLIVAN.

HOTELS AND RESTAURANTS. HOTELS AND RESTAURANTS.

STEAM HEATED—ELECTRIC LIGHTED STONE BRIDGE HOTEL. We solicit to parties and banquets and will continue to serve as usual our famous Chicken and Broiled Live Lobsters. JOHN McCARTHY, PROP

HOTEL AQUIDNECK. Open all year around under new management. A. ANTHONY and WM. H. BERGHMAN, Proprietors.

STOP AT THE HOTEL NEW RICHMOND 17th and H Streets (near White House) Washington, D. C. J V JORDAN, Prop

Clifton House, 115 Bellevue Avenue. AMERICAN AND EUROPEAN PLAN. Tel 9306 C. O. BERGHMANN, Prop

OCEAN STEAMSHIPS

ANCHOR LINE Royal Mail Twin-Screw Steamships "Cameronia," "California," "Caledonia" and "Columbia." Sailing from New York every Saturday GLASGOW Via Moville LONDONDERRY FIRST CABIN $70 AND $75 SECOND CABIN $50 AND UPWARD. THIRD CLASS $32.50 For Book of Tours Rates etc apply to HENDERSON BROTHERS Gen'l Agents 21 State St New York or J I Greene 272 Thames St., Newport

LYNCH BROTHERS, AGENTS FOR METZ $475 CARS.

Owing to limited available supply of cars for this District orders for May delivery should be placed as soon as possible.

REPAIR PARTS ON HAND.

Kinsley's Wharf.

BALSTONE MILLS CO., 75 Exchange Place, PROVIDENCE, R. I Directly Opposite the Union Station Offer a Chiffon Broadcloth AT $2.50 per yard. None Better if You Pay $5. If you doubt this, bring in your sample and compare. They are 54 inches wide, Sponged Shrunk, and Woven so they will not hold the dust and Warranted to keep their lustre for all time WE ALSO OFFER A CHIFFON BROADCLOTH At $1.75 PER YARD Same as Sold in the Department Stores at $2.50 a yard. You will find here a Larger Stock of Serges than any other store in Prov. We Have a Fine Line of Ladies' and Men's Suitings Retailed at Mill Prices. All of Our Remnants are Sold Here.

Tone Up Your Appetite You'll be eager for your meals—every one of them, they will taste better and digest more readily with the aid of

Hamilton, Waltham and South Bend WATCHES. —AT— GLAZIER'S, 96 Spring Street.

TRAVELLERS' DIRECTORY

THE NEW ENGLAND STEAMSHIP CO. TO NEW YORK

Fall River Line. STEAMERS COMMONWEALTH and PRISCILLA Lv. Long Wharf, Newport, daily at 7:20 P. M., due New York 7:00 A M Meal service a la carte.

Wickford Line. STEAMER BLOCK ISLAND Lv. NEWPORT, LONG WHARF (Week Days Only.)

Lv Newport (L'g wh)	Due New York (G C Ter)	Lv New York (G C Ter)	Due Newport (L'g wh)
10 00 a m	4 09 p m	12 00 n't	20 a m
1.05 p m	7 09 p m	4 45 a m	12 50 noon
4 05 p m	11.20 p m	10 03 a m	3 05 p m
7 15 p m	*07 p m	1 02 p m	6 45 p m

*Except Mondays
d New London (Norwich Line)

Tickets, etc, at City ticket office 390 Thames St and at Wharf office, C G Gardner, Agent, Newport, R I

JAMESTOWN & NEWPORT FERRY CO. FOOT OF MILL STREET In Effect Nov. 1, 1913. Subject to Change Without Notice. Connecting with Sea View R. R. to Narragansett Pier Wakefield Wickford East Greenwich, Rocky Point and Providence.

Leave Newport for Jamestown and Saunderstown ac 6 30, fa 7 30, a 8 50 (mail) 9 50 a 10:50 (mail), a11 50 a m. 12 50 a1 50, a2 50 (mail), a4 10, ab5 10 (mail), 6 10, c7 30, d9 10, d11 00 p m

Leave Jamestown for Newport c6 00 7 00, 8 20 (mail) 9 20 10 20 11 20 a m 12 20 (mail), 1 20 2 20 (mail), 3 40 4 40, 5 40 (mail) c7 00 d8 20, d10 00 p m

a Connects for Saunderstown
b Last trip to Saunderstown
c Omitted Sunday
d Saturday nights only.
f Sunday only

Leave West Jamestown for Saunderstown c7 10, f8 10, 9 20, 11 20 a. m. 12 20, 2 20, 3 20, 4 50, 5 50 p m.

Leave Saunderstown for West Jamestown c7 40, f8 40 9 40, 11 40 a. m 12 40, 2 40, 3 40 e5 10, 6 20 p. m

e Last trip through to Newport Sunday

N Y N H & H R. R. Office on Jamestown Wharf Close at 7 P M. Telephone 7007 Tickets and Staterooms to all points.

WILLIAM B GILL General Manager

SHORT LINE —TO— PROVIDENCE —VIA— NEWPORT & PROVIDENCE RAILWAY

Ferry Boat Bristol now in commission between Bristol Ferry and Bristol.

This opens the short route for automobilists between Newport and Providence.

S. W. TOWLE. Superintendent

Prov., Fall River & Newport S. B. Co Str leaves Newport for PROVIDENCE Week Days 8 30 a. m, returning leaves Providence 4 P M Conanicut and Prudence Saturdays only

H E WINDSOR Supt

Steamer New Shoreham Long Wharf Leave for Block Island 11:15 a. m leave for Providence 5:30 p. m. Daily Tel. 2754.

THE MUENCHINGER-KING HOTEL BELLEVUE AVENUE.

Newport Transfer Express Co. Baggage and Freight. Main Office, 320 Thames Street The only Express Company checking baggage from residence to destination Consignments of freight solicited Information in regard to baggage or freight cheerfully given Tel 371 739 1051 Call Us Up FRANK J HUGHES General Manager Branch offices. Stable Marsh street.

NEW INSURANCE EXCHANGE LAWS. HAVE YOU RECEIVED YOUR SECOND NOTICE? If so notify us and we will call on you immediately

LINCOLN HAMMETT, Birchead Place, Tel. 341

M. J. DORAN CO. SATURDAY —— Celebrating The Anniversary of our GREAT REMODELING SALE.

—HERE ARE SPECIALS FROM EVERY DEPARTMENT IN OUR STORE—
—COME EARLY FOR YOUR SHARE OF THE GOOD THINGS.

SECOND FLOOR SPECIALS —SATURDAY ONLY—

Your unrestricted choice of any suit in the department including all the snappy styles that are in vogue this season FOR 20.00
Real Values 30.00, 35.00 and 40.00

Suits that usually sell for 20 00 can be bought here Saturday FOR 12.98
All the new shades and extreme styles are in the assortment, also becoming styles for the large stout woman

It's very easy to sell 15 00 Suits FOR 7.98 if they are worth 15 00—Come and pass judgment on a lot that has just been marked down to go on sale Saturday morning when the store opens—but come early for first choice 7.98

Wash Dresses in lawns, linens and ginghams that were 1 49 and 1 98 Saturday only 69c

One Piece Dresses and Separate Wash Skirts that were carried over from last season Val 3 98 to 5.00. Your choice 1.98

FIRST FLOOR SPECIALS —SATURDAY ONLY—

Women's Silk Lisle Hose absolutely fast black, four thread heels and toes, elastic garter top, sell right along for 25c a pair - - - - - - - SATURDAY ONLY 19c

Children's White Lisle Hose every size plain or fine ribbed per pair - - - 12½c and 25c

Black or Colored Mercerized Petticoats with deep accordian pleated flounce, regular 1.00 value - - - SATURDAY 69c

Women's Summer Vestslow neck, sleeveless or with short sleeves, 12 1-2c quality - - - - SATURDAY 9c

Women's Fine Lisle Union Suits, light weight for summer wear, lace trimmed, 1.00 and 1 25 qualities - - SATURDAY 59c

Kayser and Niagara Maid Venetian Silk Vests for Women—white, pink or blue - - - - 1.85

Bungalow Aprons. The percale ones that usually sell for 50c SATURDAY 29c

Shirtwaists. All this season's styles, high or low necks, lawns, madras, linen or rosebud crepe. Good 1.00 values. HALF PRICE 49c

Twenty Styles of Waists in silk, chiffon, lawn, marquisette, etc., with beautiful trimmings of expensive laces. Values in the lot up to 3.00 - - - Your choice SATURDAY 1.98

Stocks, Bows, Jabots, Chemisettes, etc., 25c and 50c values that are a little mussed with counter display. YOUR CHOICE 10c

50c Brassieres for 39c—1 00 Corsets for 85c—50c Girdles 25c—Children's Little Beauty Waists 21c—Misses' Princess Slips 50c—Boys' White Blouses 50c—Boys' White Wash Suits 98c—Children's White Gloves 25c—Women's White Suede Gloves 50c—Clean-Up Sale of Ruchings, per yard 5c

M. J. DORAN CO., THE LAPPIN STORE 147 Thames St.

MORGAN A BIG FACTOR IN GRAND TRUNK DEAL.

[Continued from First Page.]

do with negotiations for this exchange?"

"He took a very active part. I did not know Mr. Morgan knew anything about the matter until he came to my office while Mr. Smithers and Mr. Chamberlain were there. He told them what they could do to bring about peace between the New Haven and Grand Trunk interests. He told of previous negotiations, saying he had bought a steamship line on the understanding that he was to have the New London & Northern railroad for the New Haven. This arrangement, he said, was made with Mr. Smithers's predecessor, Sir Charles Rivers Wilson. He said the agreement never was carried out. He spoke emphatically, as you know he quite often did. He told them that they must give up the New London & Northern road, that being the only thing that could bring about peace.

"He left the office and I told Smithers and Chamberlain that we could only continue the conference on the basis that they should not give any attention to the matter of giving up the New London & Northern. I told them that I felt the worst punishment they could get would be to extend the Grand Trunk into New England. I then told them that if they thought the amount of business was justified we could discuss the matter of reaching an agreement regarding the exchange of business along the Connecticut river between Windsor and White River, Vt. I was asked to put my views in writing, and within a week after the federal grand jury began proceedings against me."

"What about the letter you wrote to the district attorney at New York?" asked Mr Folk.

"I wrote that letter to the district attorney and I did it to shield Mr. Morgan."

Mr. Mellen said the letter was written at the instance of Lewis Cass Ledyard and E. D. Robbins.

Who dictated it?"

"I did. It was gone over by Ledyard and Robbins. I signed it and sent it, and I nearly killed everybody in the office to keep Morgan's name out of it."

Mr. Mellen concluded his testimony by telling of an interview shortly afterwards with J. Pierpont Morgan, jr., in which he told him of what he had done. "Young Mr. Morgan," said Mr. Mellen, "was deeply affected and turned his back on me and looked out of the window for a few moments in order to get time to overcome his emotions. He said that his father was in bad health and could never have stood an indictment at that time."

At the conclusion of Mr. Mellen's testimony Mr. Folk asked for an adjournment until next Tuesday. He said he desired to retain Mr. Mellen within call, but at present had concluded with him. It was his purpose, he said, to have other witnesses, perhaps members of the board of the directors of the New Haven, ready to proceed with testimony when the hearing is resumed.

"Is Mr. Rockefeller able to appear on the stand?" asked Commissioner McChord.

Mr. Mellen, who had not left the stand, apparently was appealed to and said: "Mr. Rockefeller, as I understand it, is unable to speak above a whisper. It would be impossible for him to go through such an experience as I have had during the last four days."

"Did he not attend a meeting of the New Haven board yesterday?" inquired McChord.

"I understand, from the newspapers, that he was present at the meeting," said Mr. Mellen.

"Well," said Mr. McChord, "if he were here could he not whisper his responses to the stenographer?"

"I am convinced that he will be unable physically to undergo any examination of this kind," said Mellen.

"Could he not write his answers?" asked Mr. Folk.

"He is afflicted with palsy," replied Mr. Mellen, "and I don't think it would be physically possible for him to write answers."

Mr. Folk said he had received from physicians certificates that not only Mr. Rockefeller but also Mr. Miller and Mr Morse were too ill to appear as witnesses. He indicated, however, that directors Lewis Cass Ledyard and George F. Baker were prepared to go on the stand, and that he would have witnesses ready for resumption of the inquiry next Tuesday.

Public interest in Mr. Mellen's story apparently has not waned in the least. As on other days during the week, the hearing room was today filled with interested spectators, including a number of women, who have followed Mr. Mellen's story closely.

CONDITIONS TO BE IMPROVED.

Strike of Moulders at Mechanics Foundry, Fall River, Off.

FALL RIVER, Mass., May 22.—The strike of moulders at the plant of the Mechanics Foundry and Machinery Company was declared off today, and all strikers returned to work. The settlement reached favors improvement in working conditions for all moulders.

CONDITION UNCHANGED.

Jacob Riis More Comfortable After An Unfavorable Night.

BARRE, Mass., May 22.—After an unfavorable night, Jacob A. Riis, who has been critically ill at his summer home, was reported today to be more comfortable. His general condition was said by the attending physician to be unchanged.

TROJANS LOOK FOR SUCCESS

Good Base Ball Game Expected in Contest With the Prospect Unions.

The Trojans expect to make a real start Sunday, when they meet the Prospect Unions of Cambridge, for although the visitors have a great reputation the Trojans feel that with the changes at third and in the outfield they will have the best team they have had this season. They also think it is about time they had some of the breaks of the game. They feel sure that in this very important part of base ball, they have been on the wrong end, and while most of the team have been playing good ball the weakness of some of the men has been responsible for the two defeats the team has received. With the Trojans playing in their real form against a team of the ability of the Prospect Unions there is likely to be a good ball game at Wellington Park Sunday, and this is what the fans go to see.

TWO SEPARATE ATTACKS ON ART TREASURES.

Pictures at National Gallery and Royal Academy Slashed.

Two Suffragettes Arrested for Committing Outrage in London.

LONDON, May 22.—The "wild women" of the Women's Social and Political Union, the militant suffragette organization, today continued their terrorizing tactics by making two separate attacks on the national art treasures. The turmoil of the battle in the vicinity of Buckingham Palace, where a column of determined women attempted to reach the king with a petition, and came into violent conflict with the police, has barely subsided, when early today a woman, armed with a loaded cane, slashed five masterpieces in the National Gallery.

As Friday is a students' day at the National Gallery, all the rooms were thronged with young artists engaged in copying masterpieces. Suddenly in the Venetian room a middle aged woman drew a loaded stick from beneath her cloak and made several vicious slashes at all the pictures within reach. Had it not been for the numerous easles standing about the room, the damage inflicted would have been much more serious. Students and attendants soon succeeded in overpowering the woman and taking her weapon from her.

Almost simultaneously another woman damaged a picture hanging in the Royal Academy of Art. Both women were arrested.

The author of the suffragette outrage at the Royal Academy, when brought up at the police court, gave the name of Mary Spencer. She was committed for trial. Addressing the magistrate as a "bumptious Pontius Pilate," the accused kept the proceeding lively with an abusive tirade.

The pictures damaged at the National Gallery were a "Madonna and child with infant saints," a "Portrait of Girolamo Malatini," "Saints John and Christopher and the Doge," a "Landscape with the death of Saint Peter," and "Christ's agony in the garden." Apparently they were not irreparably injured.

The painting gashed at the Royal academy was "Primavera," by George Clausen, a Royal academician. The academy was filled with a fashionable throng when a woman drew a butcher's cleaver, which she had concealed in her clothing, and dashed at the picture, in which she hacked several gashes. Attendants at once seized her, and it was only the presence of the police which prevented her from being roughly handled by the irate spectators.

The National Gallery vandal left a trail of blood behind her, from cuts she had sustained by the fall of the broken glass from the pictures. The National Gallery was immediately closed and all the students turned out.

The scenes at Bow Street police court when the women arrested during yesterday's battle were arraigned today surpassed in wildness all previous efforts of the militant party. A male suffragist, who somehow had found a perch among the rafters, blew ear-piercing variations of the "Marseillaise" on a cornet, and then sounded the "charge." This was the signal for volleys of bags of flour and other missiles to be thrown at the magistrate, Sir John Dickinson.

Three policemen were required to prevent one of the prisoners from throwing herself over the rail of the enclosure. Another woman removed her shoe and hurled it at the head of the magistrate, who caught it deftly.

When Sir John Dickinson suspended the hearing and ordered the court to be cleared there was a free fight. Subsequently the women were again brought in and most of them were bound over to keep the peace for six months, but they unanimously refused to find sureties.

Theophile C. Grandpre of Chicago, who was knocked down by a mounted policeman's horse during the suffragette raid on Buckingham Palace, and rendered unconscious, was robbed of $250 by two men who went to his assistance.

King George and Queen Mary listened to the harangue of a militant suffragette this afternoon while they were attending a matinee at His Majesty's theatre. A woman rose in the stalls and began to address the king.

STEAMERS REPORTED.

CAPE RACE, Newfoundland, May 22.—Caledonia, from Glasgow for New York, 1,203 miles east of Sandy Hook at 10:47 p. m. May 21, will dock 8:30 a. m. Monday.

CAPE RACE, Newfoundland, May 22.—Moltke, from Naples for New York, 1,800 miles east of Sandy Hook at 10:53 p. m., May 21, will dock noon Tuesday.

M. A. McCormick,
General Contractor and Builder
137 Bellevue Ave.
Tel. 1138.
House 1661.

Roofing, and Waterproofing on Cellars.
Repairing Gravel, Slate and Paper Roofs.
64 BROADWAY GEORGE O'BRIEN

MEDICAL.

KNOW IT WELL.

Familiar Features, Well Known to Hundreds of Newport Citizens.

A familiar burden in many homes.
The burden of a "bad back."
A lame, a weak or an aching back,
Often tells you of kidney ills.
Doan's Kidney Pills are for weak kidneys.

Here is Newport testimony.

Mrs. J. Banister, 41 Third St., Newport, R. I., says: "I suffered from severe backache and I had pains through my kidneys. I have used Doan's Kidney Pills for these ailments and they have always relieved me right away. My relatives have used Doan's Kidney Pills and we consider them a fine medicine."

"When Your Back Is Lame—Remember the Name." Don't simply ask for a kidney remedy—ask distinctly for Doan's Kidney Pills, the same that Mrs. Banister had—the remedy backed by home testimony. 50c all stores. Foster-Milburn Co., Props., Buffalo, N. Y.

Price of Coke

Prepared, delivered,
36 bushels $4.50
18 bushels 2.25
Common, delivered,
36 bushels $3.50
18 bushels 1.75
Price at Works,
Prepared .. 11c a bushel
Common .... 9c a bushel
NEWPORT GAS LIGHT CO.

J-M TRANSITE ASBESTOS SHINGLES
Fireproof! Weatherproof! Timeproof
The most permanent and economical type of roofing for all forms of slant and steep roof construction.
WM. H. CRAIG,
Newport Agent. 6 TILLEY AVE.
Tel. 1613.

WE GIVE S&H GREEN TRADING STAMPS—ASK FOR THEM.

EXTRA SPECIAL SALE.
FINE GRANULATED
SUGAR
25 LBS FOR 83c
LOWEST PRICE IN MANY MONTHS
This extreme reduction only to purchasers of $1.00 worth of Tea, Coffee, Baking Powder, Spices or Extracts.

WHOLE MILK **CHEESE** Delicious for Rarebits or Table use. THIS WEEK at 17c lb

—IONA— BAKED BEANS 7c CAN SPECIAL THIS WEEK
—SULTANA— TOMATOES 10c CAN Usually sold at 12½c.
Quaker or Mothers' OATS 8c PKG. SPECIAL PRICE.

BULL HEAD CATSUP USUALLY 10c BOT 3 BOTS 25c

BON AMI CAKE or POWDER 9c - CRAB MEAT A CAN 35c

BEST CREAMERY BUTTER A word to the wise is sufficient. We guarantee it enough said 29c lb.

Pacific Toilet Paper - - 7 rolls 25c

Imported Sardines can 8c | Laundry Starch 2 lbs 7c

BROKEN SLICED PINEAPPLE Large Can 15c

TEN STAMPS FREE
WITH ANY OF THE FOLLOWING

1 can Sultana Spice 10c	1 pkg. None Such Mince Meat 10c
1 box Fluffy Ruffles Starch .. 10c	1 pkg. Puffed Rice 13c
1 box Shaker Salt 10c	1 pkg. Puffed Wheat 10c
1 can Vanco (Hand Cleanser) 10c	1 bot. Kitchen Bouquet 25c
2 boxes A&P Stove Polish ea., 5c	2 pkgs. Anti-Stick, each 5c
1 pkg. A&P Ice Cream or Jelly Powder 10c	1 bot Puritan Extract (for Root Beer) 10c

Free Delivery. Phone 659.
THE GREAT ATLANTIC & PACIFIC TEA CO. THE LARGEST GROCERY HOUSE IN AMERICA 4000 STORES.
Free Delivery. Phone 659.

WE GIVE S&H GREEN TRADING STAMPS—ASK FOR THEM.

REAL ESTATE AND INSURANCE.

FOR SALE.
Cottage, 9 rooms, with all modern improvements; with large lot of land and spare lot to build another house, near Bellevue avenue. Owner leaving town; new house.
Four-tenement house, near Post-office.

FOR RENT.
Tenement of 3 rooms, modern improvements, furnished for light housekeeping. Central location.
WM. LOFTUS, 234 Spring St.

WE WRITE
Automobile Insurance.
Accidents happen to the most careful drivers, and the cost may be heavy and come just at the wrong time. Would it not be wiser to run chances on something less important.
WM. E. BRIGHTMAN,
164 Bellevue Ave.
Phone 5.

FOR SALE.
Two-Family House,
FAREWELL STREET.
12 rooms toilets city water. Annual rents $418.00. Asking price $4,000.00. About 5,500 square feet of land
C. H. WRIGHTINGTON,
30 Bellevue Avenue.

BUILDING LOTS
On Bayside avenue and Second street $950, $1,000, $1,150, $1,500. Two large lots on water front.
EDWARD L. SPENCER,
REALTY BUILDING.

WITHIN FIVE MINUTES WALK OF THE CARS.
This attractive cottage to be sold; contains 8 rooms and all modern improvements with a good lot of land.
House Lot Brooks Avenue; also two tenement house Brooks Avenue, all modern improvements. Act promptly.
Clarence A. Hammett Co.,
323 THAMES STREET.

A GOOD BUY.
We are going to sell a two-tenement house of eight rooms and toilet for $1,900.
It rents for $19 per month, or $228 per year. A 12 per cent investment. This house is in first-class condition and can always be rented. It is a real good investment, and will sell quickly. If interested call on us, but do not telephone.
J. B. Parsonage & Son,
10 Franklin Street,
"The Agency of Perfect Service."

FURNISHED COTTAGES,
SEASON OF 1914.
DEBLOIS & ELDRIDGE,
152 Bellevue Avenue, Newport
569 Fifth Avenue, New York

Automobile Insurance,
FIRE,
LIABILITY,
COLLISION.
PROPERTY DAMAGE,
Andrews & Weaver,
37 BELLEVUE AVENUE.

ATTRACTIVE VILLAS AND COTTAGES FOR SALE.
Also Farms and Country Places on the Island.
Insurance in strongest Companies.
Rentals for season of 1914.
FREDERICK H. PAINE,
Bellevue Avenue and Catherine Street.

The Latest Fad.
HOME PORTRAITURE.
Portraits with your home surroundings artistically arranged. For samples etc. call or telephone.
WILLIAM B. CHILD.
Photographer.
29 Pelham St. Telephone 2798

AT THE NEW TEA STORE

FREE Opening SOUVENIRS
To all purchasers of one pound of our CAFE BLEND COFFEE or one pound of any of our best TEAS
Free Opening Souvenirs,
Beautiful Oriental Silver
PHOTOGRAPH FRAMES
Worthy of a place on the finest dresser.

ALL BEST **Teas 25c lb.**
Formosa Oolong, Mixed, Ceylon, English Breakfast.
Our Famous
CAFE BLEND **Coffee 28c lb.**
A delicious blend of high-grade mountain-grown Coffees. Steel cut.

Opening Day SPECIALS
Silver Cow Evaporated Milk 7c Tall 10c. size.
Van Camp Beans (Tomato Sauce) 9c 15c. size.
Tomatoes Standard No. 3 Can 7c
Sugar Corn Maine Style 7c
Peas Early June 7c

"Down the Entrance Hall"
DELHI TEA CO.,
Tea Importers, Coffee Roasters,
195 Thames St.
"DOWN THE ENTRANCE HALL," NEXT TO PERRY COAL CO.

Ford THE UNIVERSAL CAR

I AM NOW RECEIVING SHIPMENTS ON MY FINAL ALLOTMENT OF
1,000 FORDS
WHICH WILL COMPLETE MY 1914 CONTRACT!
Looks like a lot? Sure thing, BUT NOT ONE CAR TOO MANY! No need to hurry, you say? Sure thing, IF YOU'RE LOOKING FOR TROUBLE AND DISAPPOINTMENT!
That's why I'm putting this advertisement in the News. I don't want anybody to be disappointed! THESE LAST 1,000 CARS are dwindling away FAST! You'll want your new FORD soon—delay ordering and you'll sure get into delivery TROUBLE.
NOW WHY CHANCE TROUBLE? REMEMBER IT'S GOOD POLICY NEVER TO TROUBLE TROUBLE until TROUBLE TROUBLES YOU!
And if you order at once I'll stand guarantee that delivery trouble won't trouble you!
"A FORD IN TIME FOR MINE."
TOURING CAR **$550** Fully Equipped, F. O. B. Detroit
RUNABOUT **$500** Fully Equipped, F. O. B. Detroit.

A CONVENIENT WAY TO BUY
I am prepared to deliver Ford Cars to those who may desire—in cash payment of $274; future payments (except the final odd figures payment) $50 a month—bank interest.

GASOLINE?
My three stations are retailing SEVERAL THOUSAND gallons a day! That's because folks appreciate my LOW PRICE and the high-quality gasoline. You can't blame them, either!

DUTEE W. FLINT,
Executive Office and Service Station, Allen's Avenue, Providence.
SALESROOM ——— 17 SNOW STREET, PROVIDENCE.
Pawtucket, Woonsocket, New Haven, Bridgeport, Waterbury.

Eclipse Double Row Corn Planter
Spreads the fertilizer with the corn. Can be regulated to plant either in drills or check rows. Does the work evenly, making cultivating afterward an easy matter. Give us your order now. Price ... $45.00

Strowbridge Broadcast Seeder
Sows grasses, oats and lime in any desired quantity per acre; attaches to tail board of your wagon.
..... Price $9.00

Wm. B. Scott & Co.,
8 and 10 BROADWAY.
Telephone 1046.

The Word From Home.
"It's good to hear your voice."
Across the toll and long distance lines of the Bell telephone system, college girls the country-wide are saying this as they hear the word from home. Sons and daughters in distant cities, husbands on business trips, all find the shortest distance to the heart of the home over the straight telephone line.
When you're away from home the sound of the familiar voices of those you've left behind is very dear. No one can set down in cold figures the warm human values of a talk with the home folks.
EVERY BELL TELEPHONE IS A LONG DISTANCE STATION
PROVIDENCE TELEPHONE COMPANY,
Contract Dept., 142 SPRING STREET

NewspaperArchive®.com

AS A WELCOME TO THE FLEET.

[Continued from Tenth Page.]

Board of Aldermen could trim or remove the hedge at the expense of the city The board voted to authorize him to do either which seemed best

The city treasurer was authorized to pay to Lawton-Warren Post the $400 appropriated for Memorial day

A resolution was passed giving Elizabeth Bell permission to fence and use a certain lot in the Common cemetery

Joseph Brand was granted a license to peddle coal Bynes & O'Connell renewal of pool table licenses and A Solomon a renewal of his junk gatherers license On recommendation of Chief Kirwin gasoline licenses (renewals) were given Count Lathan and the Andrews Express

The city solicitor having reported that the city could not pay the claim for damages by fire apparatus presented by the Nicol Building & Realty Company without a special act by the legislature it was voted to give petitioner leave to withdraw

Bids were opened for $60 000 city treasurer notes in anticipation of taxes They were Bond & Goodwin 9a per cent discount Livingston Davis 3 68 per cent Blake Bros & Co 12 per cent and 25 cents bonus Loring Tolman & Tupper 3 15 per cent Aquidneck National Bank 3 21 per cent Estabrooks & Co 3 29 per cent Curtis & Sanger 3 29 per cent Industrial Trust Company Newport Branch 3 6 per cent The notes were awarded to Pond & Goodwin

The mayor read a communication sent to Alderman Hughes by Mrs P P Sands complaining of the lack of suitable sewerage facilities for her property at the corner of Catherine street and Greenough place Alderman Hughes added to what Mrs Sands had written by saying the sewer connection to her house is inadequate in every way and in addition is clogging about once a week so that it must be dug up It seemed to him the only relief is a sewer from Annandale street 100 to 200 feet as it does not seem likely that the Lorillards would allow their granolithic sidewalk to be torn up to repair the present sewer The letter was sent to the street commissioner with power to act

Mayor Boyle asked if it were not time to begin thinking of the Fourth of July and having a committee appointed Alderman Hughes said he had rent on had been called to a general feeling that the city should welcome the fleet coming back from Mexico when it arrives The mayor said if such action is deemed advisable a start cannot be made too soon to prepare the necessary funds It will probably be known in a few weeks whether the ships will be here If they are not coming contributions can be returned but if they are coming it will be necessary to start early to obtain funds to receive them properly He suggested that the entire board be made a committee on this matter and the clerk so noted

Alderman Kelly said the committee on police station had received copies of the specifications and were looking them over and would be ready to report later

CADET OFFICERS APPOINTED

Change in Manner of Selection for Better Training of Midshipmen

With the appointment of a full list of cadet officers of the brigade of midshipmen several distinct changes in the organization of that body went into effect The cadet officers are to be appointed according to their aptitude and arrangement instead of on account of efficiency as formerly and frequent changes will be made It is intended that each midshipman of the graduating class must serve for a period as a cadet officer and as a cadet petty officer The change in the manner of selection was made so that all members of the graduating class should be trained in the duties of officers

Instead of two battalions of four companies each the brigade will be made up of four battalions of three companies each thus increasing the number of companies to 12

Under the new arrangement Midshipman Richard R Adams of Utah is cadet commander of the brigade for two stripes It is a coincidence that Midshipman Adams stands at the head of his class in studies The brigade adjutant is Marshall B Arms II of Mississippi The cadet lieutenants at commanders of four stripes commanding battalions are Midshipmen John H Campanen Texas Charles Owen Rhode Island Donald W Armstrong at large and William D Alexander Wyoming The cadet lieutenants commanding companies are David M Collins Massachusetts Donald M Fallon Iowa Samuel P Doris Maryland Ryan M Graham Hawaii Norwood Calvert North Carolina Alexander C Hatch California Hayes D Little Iowa Walter J Corbin Ohio Richard Tinsley Ohio Charles C Clark New Jersey Ralph W Christie Mississippi and Robert M Fortson Delaware

PORTSMOUTH.

May Baskets Auctioned Off at Fortnightly Meeting of the Grange.

[illegible]

Gertrude E Macomber Light refreshments were served

Mrs Charles Grinnell who has been quite sick since Monday with heart trouble is now able to sit up in bed a few minutes

A large number of tickets have already been sold for the entertainment and salad supper to be given by the Young Peoples branch of the Woman's Christian Temperance Union in Lyceum hall next week In addition to the talk by Dr Stearns of New York a vocalist from out of town and possibly two will sing and there will also be other entertainment

Mrs Clara Planniger of Newport and her mother Mrs Atkinson were guests of Mrs Cornelius S Greene and Miss Elizabeth Greene of Stone Bridge this week

The dates for holding lawn parties are fast being taken up The first will be held by the Methodist Episcopal church July 9 the second by St Paul's church July 15, the third by St Anthony's July 22 and the Middletown Epworth League lawn party will be held July 23

Ascension day was observed at St Paul's Church Thursday by a special service Rev Anson B Howard officiating

FOR THE SHILOH CHURCH.

Club Entertainment Nets Considerable Sum for Current Expenses.

At the Shiloh Baptist Church Thursday evening one of the clubs recently formed for the purpose of raising funds for the current expenses gave an entertainment which was largely attended and netted a considerable sum The program arranged and directed by Miss Olive Jeter and Miss Lucy Winston opened with an address of welcome by Miss Winston, followed by the singing of a hymn led in prayer by the pastor Rev H N Jeter D D Then there was a recitation by Antoinette and Anton Windfest a boys drill by Class No 2 to music by Mr Harry Zedrich a girls recitation and a violin solo by Miss Dorothy Temple

The second part of the program included a tableau the Crowning of the Queen by Bernice Cross a spelling match in which Silas Washington was the winner a vocal solo by Miss Reynolds Dish, a tableau force by the boys remarks by Miss Jeter a hymn and the benediction by Rev J W Henderson D D

A JUNE WEDDING.

Arrangements For the Whitney-Bacon Nuptials at Westbury.

Mrs Martha L Bacon daughter of Mr and Mrs Robert Bacon will be married to Mr George W Whitney of New York and Boston at noon Tuesday June 2 in the Church of the Advent Westbury Long Island Rev Richard Pope rector of the church assisted by Rev Dr Endicott Peabody of Groton School will perform the ceremony which will be followed by a reception and breakfast at the country home of Mr and Mrs Bacon A special train will take the guests from New York

Miss Bacon will have for her maids of honor Miss Eleanor Greene of Buffalo Miss Julia Lewis and Miss Libra Lex of Philadelphia and Miss Josephine Odlum Miss Eleanor Roelker and Miss Molly Martin of New York Mr Richard Whitney brother of the bridegroom will be best man and the ushers are to be Messrs Harold S Vanderbilt J Sturdy von Stade Elliot C Bacon Dudley Pickman Francis Sargent J J Higginson Clarence Hay Elliot Cutler Harrison Tweed and Francis R Appleton Jr

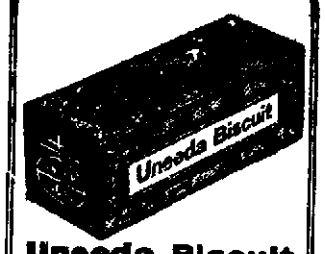

Uneeda Biscuit

A crisp, clean, nutritious food. For everybody—everywhere. Fresh in the moisture-proof package, 5 cents.

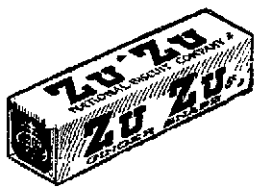

Zu Zu

The funny little name of the famous little ginger snap that puts fresh "snap" and "ginger" into jaded appetites. 5 cents.

Graham Crackers

The natural sweetness and nutriment of the wheat are retained, giving them a delightful flavor. 10 cents.

Buy biscuit baked by

NATIONAL BISCUIT COMPANY

Always look for that name

M. BIESEL.

Embroideries, Stamped Goods

And all Materials, Yarns, Wool, Hand. Made, Knit and Crochet Goods, Toys, Dolls, Notions, Stamping, Plaiting and Pinking, Beads.

160 BELLEVUE AVENUE.

THE NEWPORT JOURNAL AND WEEKLY NEWS

CROCKETT'S VARNISHES

For Every Purpose.

Waterproof Floor Finish that is a tough, elastic varnish for finishing floors. Can be washed with soap and water and heel marks do not show white, will not spot, crack or blister.

Amberline is the best interior finish on the market for the price, pale easy working and will give satisfactory results. Will dry over night and can be rubbed and polished.

S. W. Coggeshall, 201 Thames St.

HOLIDAY BARGAINS,

AT

SHOES-- Cut Prices --SHOES

MEN'S GUARANTEED
Rubber Sole Shoes or Oxfords. $4.00 grade $2.98

MEN'S
Oxfords in all leathers. $3.50 value 2.49

LADIES'
Pumps in all leathers $2 50 grade 1.49

Rubber Soled Oxfords. $3 00 value 1.95

LADIES'
Goodyear Welt Rubber Soles, Oxfords and Shoes, White or tan. $4.00 value 2.98

Ladies' Oxfords in all leathers 1.49

LADIES' BENCH MADE
Kidney Heel Colonial Pumps $4 value 2.69

BOY SCOUT SHOES.
8 to 13½ 1.49

1 to 2 ..... 1.59

2½ to 6 ..... 1.79

BAREFOOT SANDALS
49c and 59c

DRESS SHOES for CHILDREN
"MARY JANE"
Patent Leather Ankle Strap Pumps.
Sizes 5-8
Others ask $1 35.
OUR PRICE 98c

Sizes 8½-11.
Others ask $1.75.
OUR PRICE 1.29

Sizes 11½-2.
Others ask $2.00.
OUR PRICE 1.49

Sizes 2½ to 5½.
Others ask $2.50.
OUR PRICE 1.89

CHILDREN'S
White Canvas Two Strap or Ankle Strap Pumps.
Sizes 5 to 8.
$1.00 value for ... 79c

Sizes 8½ to 11.
$1.25 value for .. 89c

Sizes 11½ to 2.
$1.50 value for .. 98c

CHILDREN'S
White Canvas High Shoes.
5 to 8 ..... 89c

8½ to 11 ..... 98c

11½ to 2 ..... 1.25

CHILDREN'S PLAY SHOES.
Sizes 5 to 8.
$1 00 value.
OUR PRICE 79c

Sizes 8½ to 11.
$1.25 value.
OUR PRICE 89c

Sizes 11½ to 2.
$1 50 value.
OUR PRICE 98c

BOYS' GUARANTEED
White Rubber Sole Tennis Shoes. $1.25 value. Our price ... 85c

THE ROSEN CO.

NEXT TO COLONIAL THEATRE. OPEN EVENINGS.

Studebaker Farm Wagons, etc.

M. I. MURPHY. Tel. 32 R.

Joseph LePage,
GENERAL HOUSE PAINTER
For estimates given apply at
38 Berkeley Avenue.
Telephone 2649.

This Sweet Golden Juice

Is Nature's Finest Tonic

—the juice from SUNKIST Oranges.

And Sunkist Oranges never were better than now—never so heavy with juice, never sweeter or more luscious.

Highly flavored, tender-meated—oranges probably will never grow any finer.

Sunkist are tree-ripened, glove-picked, tissue-wrapped, and shipped right from the tree—so are always fresh. What other fruit is so good and good for you?

All dealers now have them, and prices are low.

Sunkist Oranges
Sunkist Lemons

Try Sunkist Lemons, too, madam. These are practically seedless, the best looking lemons, the richest in juice and in flavor. Use Sunkist Lemon juice where you have been using vinegar. See what delicious tang it adds.

Beautiful Rogers Silver is obtainable in exchange for the wrappers from both Sunkist Oranges and Lemons. Write for our 40-page Recipe Book showing 110 ways of using both fruits. We'll send our Premium Book too, showing what you can get for wrappers and telling how to go about it.

California Fruit Growers Exchange
138 N. Clark Street, Chicago

(240)

TIVERTON PROBATE NOTICES.

Probate Court of the Town of Tiverton, R I, May 21, 1914.

Estate of A. Lincoln Nickerson.

Charles E Grinnell, Executor of the will of A Lincoln Nickerson, late of said Tiverton deceased presents his petition, representing that the personal estate of said deceased is not sufficient to pay the debts which said deceased owed the expenses of his funeral, and settling his estate according to law, that said deceased at the time of his death was seized and possessed of certain real estate situate in said Town of Tiverton and particularly described in said petition

And further representing, that by a sale of only so much of said real estate as is absolutely needed, the residue thereof would be so much injured as to render the sale of the whole estate more advantageous to those interested therein

And praying that he may be authorized to sell the whole of said estate, or so much thereof as may be necessary to make up the deficiency of the personal estate for the purpose aforesaid, with incidental charges and said petition is received and referred to the Sixth day of June A D 1914 at 2 o clock P M at the Probate Court Room, in said Tiverton for consideration, and it is ordered that notice thereof be published for fourteen days once a week, in the Newport Daily News.

A LINCOLN HAMBLY, Clerk

5 22, 29 6 5

Probate Court of the Town of Tiverton, R I, May 11, 1914

Estate of Caroline E Barney

An instrument in writing, purporting to be the last Will and Testament of Caroline E Barney, late of said Tiverton, deceased, is presented for probate, and the same is received and referred to the Sixth day of June A D 1914 at 2 o clock P M at the Probate Court Room, in said Tiverton for consideration and it is ordered that notice thereof be published for fourteen days once a week, in the Newport Daily News

A LINCOLN HAMBLY, Clerk

5 22 29 6 5

Probate Court of the Town of Tiverton, R I May 2, 1914

Estate of William Horatio Manchester.

Request in writing is made by Daisie A Simmons daughter of William Horatio Manchester, late of said Tiverton, deceased intestate, that Giles Ernest Manchester of said Tiverton, or some other suitable person, may be appointed Administrator of the estate of said deceased and said request is received and referred to the Sixth day of June A D 1914 at 2 o'clock P M, at the Probate Court Room, in said Tiverton, for consideration and it is ordered that notice thereof be published for fourteen days, once a week, in the Newport Daily News

A LINCOLN HAMBLY
Town Clerk.

5 5, 15, 22

Probate Court of the Town of Tiverton, R I May 1, 1914

Estate of Thomas Kearns.

An instrument in writing purporting to be the last Will and Testament of Thomas Kearns late of said Tiverton deceased is presented for probate and the same is received and referred to the Sixth day of June A D 1914 at 2 o'clock P M at the Probate Court Room in said Tiverton for consideration and it is ordered that notice thereof be published for fourteen days, once a week in the Newport Daily News

A LINCOLN HAMBLY
Town Clerk.

5 8, 15, 22

ADMINISTRATION NOTICE

The undersigned Executor of the Last Will and Testament of **Maria E Manchester**, late of the Town of Tiverton R I deceased, which Will has been admitted to probate by the Probate Court of the Town of Tiverton, R I hereby gives notice that he has accepted said trust and has given bond according to law

All persons having claims against said estate are hereby notified to file the same in the office of the clerk of said court within six months from the date of the first advertisement hereof

GEORGE R LAWTON

May 2 1914

5 8 15, 22

ADMINISTRATION NOTICE

The undersigned hereby gives notice that he has been appointed by the Probate Court of the Town of Tiverton, R I, Administrator of the estate of **Joseph Church**, late of said Tiverton deceased and has given bond according to law

All persons having claims against said estate are hereby notified to file the same in the office of the clerk of said court within six months from the date of the first advertisement hereof

NATHANIEL B CHURCH.

May 2 1914

5 8 15, 22

BABY HAD ECZEMA IN WORST FORM

Started With Rash on Face. Would Dry Up and Form Scabs. Watery Substance. Cuticura Soap and Ointment Cured. They Also Cured Other Two Children of Eruption.

72 Allison St Newton Mass — I have six children and used Cuticura Soap and Ointment on three of them One girl ten years old had sores on her head I used a box of Cuticura Ointment and it healed very quickly.

"Now within this last year my little boy two years old, broke out with a mass of sores on the chin that would not heal, so I sent for Cuticura Soap and Ointment and it healed in about three weeks

The oldest boy broke out with eczema in the worst form, starting with a rash on the face when about two months old Then sores commenced behind the ears, then the rash broke into sores all over his face During the day it would dry up and form scabs, later in the day a watery substance would ooze out and commence itching During the night he would scratch and in the morning his face would be all raw His hands nightgown and pillow were covered with blood I had to make bags out of flannel to put on his hands and put a hood on his head I then started using Cuticura Remedies From then on the face started to heal and I kept at it until he was cured" (Signed) Mrs G Karcher, Feb 16, 1913

Cuticura Soap 25c and Cuticura Ointment 50c are sold everywhere Liberal sample of each mailed free with 32-p Skin Book Address post-card Cuticura Dept T Boston

Men who shave and shampoo with Cuticura Soap will find it best for skin and scalp.

Window Screens.

We have them from 25c up. All kinds and sizes, metal and wood also Screen Frames that you make to fit any window, for only 30c each.

LAWN MOWERS

From $3 00 up All kinds and sizes A nice ball bearing mower for $6.

PLANTS

Pansies Forget-me-nots, Geraniums, all flowering plants, Cabbage, Cauliflower Parsley, Tomato and all Vegetable Plants in their season Dahlias, Gladiolas Tuberoses, Begonias and Peony Bulbs

At H. L. DEBLOIS'S, 80 Broadway.
Telephone 988

THE NEWPORT JOURNAL AND WEEKLY NEWS

NEWPORT PROBATE NOTICES.

GUARDIAN'S NOTICE

The undersigned hereby gives notice that he has been appointed by the Probate Court of the City of Newport Guardian of the estate of **Eugene Stuart Morse**, minor of said Newport and has given bond according to law

All persons having claims against said ward are notified to file the same in the office of the Clerk of said Court within six months from the date of the first advertisement hereof

William M Morse

Newport, May 16th, 1914

Probate Court of the City of Newport May 7th, 1914

Estate of Ann Elizabeth Kelley

William Loftus, Executor of the Will of Ann Elizabeth Kelley late of said Newport deceased, presents his first and final account with the estate of said deceased, for allowance, which account contains a credit of the sale of real estate a claim of the Executor and shows distribution in accordance with the terms of the Will, and the same is received and referred to the Twenty fifth day of May instant at ten o'clock A. M. at the Probate Court Room in said Newport, for consideration and it is ordered that notice thereof be published for fourteen days once a week in the Newport Daily News

Duncan A Hazard Clerk

Probate Court of the City of Newport May 1, 1914

Estate of Lorillard Spencer

Lorillard Spencer and Wolcott Lane, Executors of the Will of Lorillard Spencer, late of said Newport deceased, present their first and final account with the estate of said deceased, for allowance which accounts shows distribution in accordance with the terms of the Will and the same is received, and referred to the First day of June next at ten o'clock A M at the Probate Court Room, in said Newport, for consideration, and it is ordered that notice thereof be published for fourteen days, once a week in the Newport Daily News

Duncan A Hazard Clerk

ADMINISTRATION NOTICE

The undersigned Executor of the Last Will and Testament of **William Mathers**, late of the City of Newport deceased which Will has been admitted to probate by the Probate Court of the City of Newport hereby gives notice that she has accepted said trust and has given bond according to law

All persons having claims against said estate are hereby notified to file the same in the office of the clerk of said court within six months from the date of the first advertisement hereof

Eliza Westcott Mathers

Newport, May 15th, 1914

PORTSMOUTH PROBATE NOTICES

Probate Court of the Town of Portsmouth R I, May 15, 1914

Estate of Alfred Sisson

Jennie A Gilmore, executrix of the last will and testament of Alfred Sisson late of said Portsmouth deceased presents her petition, representing that the personal estate of said deceased is not sufficient to pay the debts which said deceased owed the expenses of his funeral, and of supporting his family, and settling his estate according to law that said deceased at the time of his death was seized and possessed of A certain tract or parcel of land known as the Bristol Ferry Farm" containing fifty four acres with buildings and improvements thereon (two of said buildings standing partly on the Town land) bounded and described as follows Westerly partly on the Bristol Ferry Road and partly on the said Town land Northerly on Narragansett or Mount Hope Bay, Easterly partly on land of William A Chase and partly on Town Pond Southerly partly on land of Edward R Hicks and partly on land of Oliver G Hicks, or however otherwise the same may be bounded or described

And further representing that by a sale of only so much of real estate as is absolutely needed the said residue thereof would be so much injured as to render the sale of the whole estate more advantageous to those interested therein

And praying that she may be authorized to sell the whole of said estate at private sale or public auction or so much thereof as may be necessary to make up the deficiency of the personal estate for the purpose aforesaid with incidental charges and said petition is received and referred to the eighth day of June at 1 o clock P M at the Probate Court Room in said Portsmouth, for consideration and it is ordered that notice thereof be published for fourteen days once a week in the Newport Daily News

GEORGE R HICKS Clerk

Probate Court of the Town of Portsmouth, R I, May 15, 1914

Estate of Herbert Alton Sherman

Benjamin P. Sherman, Administrator of the estate of Herbert Alton Sherman late of said Portsmouth, deceased presents his first and final account with the estate of said deceased for allowance together with his petition in writing, praying that an order of distribution may be entered distributing the balance which may be found in his hands as administrator aforesaid among the heirs-at-law of said deceased and the same is received and referred to the Eighth day of June next at one o'clock P M at the Probate Court Room in said Portsmouth for consideration, and it is ordered that notice thereof be published for fourteen days, once a week in the Newport Daily News

GEORGE R HICKS, Clerk

MIDDLETOWN PROBATE NOTICES

Court of Probate Middletown R I May 18, A D 1914

Estate of Joseph F. Albro

Jane E Albro, presents to this Court her petition in writing, praying that a certain instrument in writing therewith presented, bearing date June 1 1902 purporting to be the last will and testament of her former husband Joseph F Albro, late of said Middletown deceased, may be proved and allowed and letters testamentary issued to the said petitioner, as the sole Executrix of said will

It is ordered that the consideration of said petition be referred to the Court of Probate, to be held at the Town Hall in said Middletown on Monday the fifteenth day of June next A D 1914 at one o clock P M, and that notice thereof be published for fourteen days once a week at least in the Newport Daily News

ALBERT L CHASE
Probate Clerk

Court of Probate Middletown R I May 18, A D 1914

Estate of Mary Ward Greene

William Brenton Greene, Junior and Katharine Porter Greene present to this Court their petition in writing praying that a certain instrument in writing therewith presented bearing date September 21 1906 purporting to be the last will and testament of Mary Ward Greene late of said Middletown deceased may be proved and allowed and letters testamentary issued to them as the Executors of said will

It is ordered that the consideration of said petition be referred to the Court of Probate to be held at the Town Hall in said Middletown on Monday the fifteenth day of June next A D 1914 at one o clock P M and that notice thereof be published for fourteen days once a week at least in the Newport Daily News

ALBERT L CHASE
Probate Clerk

J. JOSEPH M. MARTIN,

MASON CONTRACTOR.

17 Carroll Avenue.

Mason Work in all its Branches. Brick Work, Cement Work, Tiling.

White Automobile and Truck Agency.

J. K. SULLIVAN,

New York Yacht Club Wharf

THE NEWPORT JOURNAL AND WEEKLY NEWS

Call 17 or 9908. An Operator Will Give You Attention and in a Little While Your Advertisement will be in the Hands of Thousands of Readers.

SITUATIONS WANTED.

Advertisements of 25 words under this head if set close are inserted once for 25 cents, and 10 cents for each time thereafter, on one order.

WANTED—Situation as cook, first-class references. Address Box 47, Daily News Office.

WANTED—Position by a Swedish girl as kitchen maid. Address Box 25, Daily News Office.

UPHOLSTERER. First-class young man inside and outside. Good references. Address 26 Broadway, Newport, R. I.

WANTED—Laundry work of any kind to do at home by first-class laundress. Fancy clothes a specialty. Reasonable. Address Box 60, Daily News Office.

GENERAL RICHARDSON "who blows the horn." White Washing in all its branches. Address rear 79 Bridge street.

WANTED—By American woman situation as housekeeper for one or two adults. Good references. Address Box 17, Daily News Office.

HELP WANTED.

Advertisements of 25 words under this head if set close are inserted once for 25 cents, and 10 cents for each time thereafter, on one order.

NEAT, ACTIVE YOUNG LADY on sales for Saturday. Permanent position if satisfactory. Dehl Tea Co., 195 Thames street. "Down the Entrance Hall."

WANTED—First-class painters. J. H. F. Smith & Co. No others need apply.

WANTED—Teamster; one who understands care of horses, and can keep accurate account of stock. State wages. Address Box 23, Daily News Office.

BOY WANTED—Steady work. Morgan's Garage, Tew's court.

WANTED—Lady cashier. Address Box H, Daily News Office.

WANTED—First-class painters. Apply John T. Haire, 134 Bellevue avenue.

WANTED—Young colored man to take care of automobile and work about the place. Address Box 30, Daily News Office.

SHOE SALESMAN WANTED. Permanent position and good pay to right man. Address Box 64, Daily News Office.

WANTED—Competent colored cook, in family of two. Please apply to Captain Dallam, Cottage No. 9, Fort Adams.

WANTED—Live man, a worker, to book orders. Permanent position. Pay all you can earn. Write C. R. Burr & Co., Nurserymen, Manchester, Conn.

WANTED—For permanent place, reliable, capable white woman as good cook and assist laundress, in family of two. References required. Address Box 55, Daily News Office, with address and names of former employers.

WANTED—Plain cook, immediately. Address Box 43, Daily News Office.

WANTED—Young man on soda fountain. Powell's Drug store.

WANTED—Colored cook; also woman for second work. Apply at The Prescott, 56 Pelham.

WANTED—Good strong boy, to make himself useful in a hardware store. Address Box B, Daily News Office.

WANTED—A woman to do cooking and laundry work for a family of two. Address Box 45, Daily News Office.

The King McLeod Co.

Requires experienced upholsterers and awning makers at once. Apply to Mr. Caesar.

The King-McLeod Co.

Requires an Experienced Hairdresser and Manicurist

To take charge of their hair dressing department. Apply to Mr. Caesar.

LOST AND FOUND.

Advertisements of 25 words under this head if set close are inserted once for 25 cents, and 10 cents for each time thereafter, on one order.

LOST—Beagle bitch, black, tan and white. Apply Gambrill's Stable, Shepard avenue. Tel. 730. Reward.

LOST—Dust cover for automobile on Hanging Rocks road. Return to Newport Paper and Grocery Company.

LOST—Boston terrier, white breast, white on face. Answers name Dandy. Return to Mrs. Goodwin, Ward avenue and Annandale road. Liberal reward.

GENERAL WANTS.

Advertisements of 25 words under this head if set close are inserted once for 25 cents, and 10 cents for each time thereafter, on one order.

WANTED—Lace curtains to do up, by lady with a long experience in this line of work. 50c. a pair and up. 11 Dean avenue.

WANTED—All the patrons of the Island Home Bakery to take advantage of our Bread Sale. 20 per cent off. By a lucky purchase of flour, I will be able to share profits and save you a few dollars. Sale will be as long as this bread lasts. The Island Home Bakery, where you get pure food. Down town. Charles H. Matter.

WANTED—Yacht tender, 11 ft., good condition. John Coggeshall, 40 East New York.

WANTED—Old geese feather beds, cash prices paid. Address C. F. Dickinson, General Delivery, Newport, R. I.

WANTED—A farm in Middletown or Portsmouth, R. I., in exchange for good long city property. Address Box 56, Daily News Office.

WANTED—Paper hanging. Nat Smith, 17 Swan avenue. Drop postal, will call.

WANTED $3.00

To make over your mattress. Can guarantee most sanitary and well equipped shop in Newport. We can give you most reasonable prices in town on any upholstering or wood finishing which you may contemplate having done. Our work for the past year has proven what we can do. Special attention given by an expert to refinishing antique furniture and prices within your reach. Frank T. Horrocks, Mill street. Tel. 1355. **Formerly at 271 Spring Street.**

FOR RENT, ROOMS AND BOARD.

Advertisements of 25 words under this head if set close are inserted once for 25 cents, and 10 cents for each time thereafter, on one order.

FURNISHED ROOMS TO LET.

Meals If Desired.
Modern Improvements.
Prospect House, 22 Prospect Hill St.

FOR RENT—June 1st, eight-room unfurnished apartment, 315 Broadway. Apply to James P. Cozzens, Newport Trust Co.

FURNISHED ROOMS TO LET, with or without board, or light housekeeping. Good location; very convenient. Address Box 57, Daily News Office.

FURNISHED ROOM, by day or week; with or without board. 11 Cannon street. German boarding house.

TO LET—Two large front bedrooms, furnished, with modern improvements, with use of dining room and kitchen, for light housekeeping if desired. 26 Fair street.

TO LET—Practically a new first-class seven-room cottage; with all improvements; electricity, gas, polished floor, hot water heat. Apply 25 Newport avenue.

WANTED—Tenement (unfurnished), four or five rooms. Central location. Three in family. Address Box 58, Daily News Office.

TO LET—Furnished rooms with all modern improvements. 76 Division street. Tel. 1557.

FOR RENT—On first floor, a flat of five large rooms, pantry and bathroom; all improvements; hot water heat; separate entrance. 501 Spring street.

TO RENT—Nicely furnished rooms, with heat and bath, $2.50 to $5 per week. Transients accommodated. $1 per day. Mrs. White, 114½ Broadway. Tel. 2102.

TO LET—Two or three very pleasant furnished connecting rooms for light housekeeping. All improvements. Central. Apply 33 Corne street.

FURNISHED ROOMS—With or without board. Mrs. Marie Rouillard, 11 William street.

TO LET—A furnished apartment of 3 or 4 rooms, with all modern improvements for housekeeping. Also bedroom with den. Hurst Cottage, Annandale road.

TO LET—An apartment of three furnished connecting rooms, suitable for light housekeeping. Call 28 Ayrault street between 11-3, or 6-7.

TO LET—Two large furnished rooms for light housekeeping. Heat and bath. All conveniences. Apply Mrs. Hayse, 21 Mann avenue.

FOR RENT—Furnished apartment, with all modern improvements. Apply Tailor Store, Thames, corner Mary.

TO LET—Attractive room in Y. M. C. A. dormitory. Shower and tub baths.

TO LET—Two front rooms, furnished for light housekeeping. Good location. Rent reasonable. Address Box 49, or telephone 1467.

TO RENT—Furnished tenement, five rooms, lower floor, 7 Clinton avenue for June, July and August. Possession given June 1. Apply on premises.

TO LET—Stable on Kaull and Anthony's wharf. Apply to T. Fred Kaull, 391 Thames street.

TO LET—Rooms and kitchenette, from $3 to $7 per week. Mrs. Armington, 7 Rhode Island avenue.

TO LET—Four-room furnished apartment and six-room furnished cottage, with all modern improvements. Apply at Stoneman's Furniture Store.

DeLANGIE COTTAGE,

9 Rhode Island Avenue.
Reasonable terms for board and rooms. Tel. 1529.

MUMFORD COTTAGE,

41 School Street.
First-Class Boarding House.
Rates Reasonable.
Tel. 1194. Mrs. S. B. Briggs, Mgr.

NASON COTTAGE,

26 MILL STREET.
Reasonable terms for board and room.

FOR RENT.

For the season of 1914, in Jamestown, R. I., an eight-room furnished cottage with bath room, open plumbing, hot and cold water, town and spring water, shade trees, beautiful scenery, glorious sunsets and cool breezes. Cottage faces Narragansett Bay, overlooking Newport. Opportunity for boating and bathing. Several mails daily and half hour ferry service to Newport and Narragansett Pier. This is an excellent opportunity where there are one or more invalids in family. Meals must be taken at Maplewood, just across the lawn. Apply DR. W. LINCOLN BATES, JAMESTOWN, R. I.

Look for the White Cottages.

RHUDDLANS

ON-THE-CLIFF.

Foot of Sea View avenue, 1 block from Bath road, 1 block from Easton's each. Ten rooms, completely furnished.

For terms apply to any real estate broker or on the premises.

THE MACPHIE COTTAGE,

106 Church Street,
FIRST-CLASS BOARDING HOUSE.
Terms Reasonable.
Telephone 1722.

AUTOMOBILES.

MAXWELL AUTO for sale. Four cylinder, four passenger. Demonstration by appointment. Geo. W. Smith, 3 Brooks avenue, Newport, R. I.

FOR SALE Owner desiring to get a large car will sell his Maxwell runabout; two years old; used only two summer seasons. In excellent condition. Cost $700. Will sell for $300. Wm. Andrews, 7 Fir street.

AUTOMOBILE FOR SALE—1912 Five-passenger touring car. A bargain. George W. Smith, Brooks avenue.

AUTOMOBILES FOR SALE—1 Fuller, hard tires, 1 Ford. 1 Mathewson, fifteen passenger, 1 Velie touring car, 1 Taxicab body. Will sell these cars cheap. Also large store to let on Market square. William Quigley, 8 Market square.

AUTOMOBILE TO RENT. 4 passenger touring car, will seat 5; for rent to responsible parties, at a reasonable rate, by the hour, day, week or month, with or without chauffeur. Tel. 1273.

WATER.

Persons desirous of having water introduced into residences or places of business should make application at the office of the Newport Water Works, 5 and 7 Marlborough street. Office hours from 8 a. m. to 5 p. m.

THOUGHTFUL AND FINISHED

Good Work by Mrs. Freeborne's Advanced Pupils, and the Soloists.

There was a good attendance at the recital of Mrs. T. W. Freeborne's advanced pupils at her studio on Spring street Thursday evening. The playing was, without exception, noticeable for thoughtful and musical interpretation, and for finish. The program, published Thursday, covered a wide range of schools, from the severely classic Bach and Handel to Norway, France and Russia, and from the always favorite Chopin and Mendelssohn to MacDowell and the modern American song writers. Such a program called for varying interpretation, which was accorded it. The pianissimo of Miss Knowles in Torjussen's "Rising Sun," the dignity of her Handel, the rugged playing of Mr. Holloway in the MacDowell numbers, the plaintiveness in Miss Gilles's Tschaik Kowsky andante, and the mad rush of the finale from the Scotch symphony, which she played with Mrs. Freeborne, and Miss Daisy Stenhouse's fine work in the Chopin Polonaise, were a few of the enjoyable things.

The songs of Miss Stenhouse and Miss Allman, and the violin solo by Mr. Holloway added variety and were delightful. Miss Stenhouse gave a group—French (Chaminade), Norwegian (Sinding) and a purely American love song (John Carpenter). She is always a favorite and the songs were well liked. Miss Allman should be more often heard here, having a voice combining sweetness and power, which gives evidence of the fine training she has received from Weldon Hunt. She gave especial pleasure with the Cadman group. Mr. Holloway's Raff number, the scherzino in G minor from opus 85, was given with fine spirit and excellent technique. One could have wished for a second number.

Before the symphony number Miss Stenhouse read a short description and synopsis of the work.

The children's annual comes next Tuesday evening.

A NEW BASE BALL CLUB.

Newport Chauffeurs Organize to Play the Fast Local Teams.

The Newport chauffeurs have organized a base ball club, to arrange games with fast local teams. The Chauffeurs are made up as follows: Charles ("Smile") Holmes, lb.; Charles ("Brod") Atwater, 2b.; "Buster" Goddard, s.s.; "Silent Ed" Tiernan, 3b.; Archie ("Woolsey") Stark, c.f.; Charles ("Fat") Cook, r.f.; Frank ("Woolsey") Stark, l.f.; Leo ("Pope") Maher, p.; "Little Babe Judd" Mahoney, c. Stark and Maher are well known players, the former having been with the Brown & Sharpe team of 1912 and the latter having played with some of the fastest teams in the city. Holmes and Mahoney also have a base ball reputation, having been with the fast Independent team of 1912. Maurice E. Bric, 118 Levin street, is the manager.

FORT ADAMS BAND CONCERT PROGRAM.

The following program will be rendered by the Seventh band, coast artillery corps, at Fort Adams Sunday morning, beginning at 9:30 o'clock:

March, "Rifle Regiment" Sousa
Overture, "Hungarian Comedy" Keler-Bela
Suite of Airs from "Peer Gynt" Grieg
(a) "The Morning"
(b) "Ase's Death"
Selection, "La Sonnambula" Bellini
Hallelujah Chorus from (The Messiah) Handel
Finale, "Brothers in Arms" Chambers
H. H. Short, Conductor.

JAMESTOWN.

[Regular correspondence of The News.]

The garrison at Fort Greble, which has been engaged in infantry drill for the past month, has now resumed the regular routine artillery drill.

Ferryboat Conanicut, which is at the repair shops in Newport, has had a new shaft fitted and after receiving an overhauling will be put on the east bay for the summer.

Mrs. L. W. Anthony entertained the members of the P. H society at Dutch whist Thursday evening at her home on Howland avenue.

Mrs. J. C. Tefft has been called to Narragansett Pier by the illness of her sister, Mrs. H. S. Stubbs.

Chief Caswell of the Narragansett Pier fire department was a visitor to the island today.

Miss R. Reynolds, who has been guest of Mr. and Mrs. T. R. Wright, has returned to her home in East Greenwich.

FOR SALE.

Advertisements of 25 words under this head if set close are inserted once for 25 cents, and 10 cents for each time thereafter, on one order.

FOR SALE.

THE INTERIOR FINISH taken from the Cutting cottage, consisting of Doors, Windows, Frames, Mantels, Blinds, Bath Tubs, Bowls and Toilets, Brass and Iron Pipe, Hard Pine and Spruce Flooring, etc., etc.

Everything in fine condition can be seen by applying to

FRED W. GREENE, 1 Broadway.

SAVE MONEY on a piano by buying a used piano at a big reduction in price. We have two big bargains today, fully guaranteed. Will sell on very easy terms. Barney's Music Store, 140 Thames street.

GREAT BARGAIN in a new mahogany upright piano now stored. It has a fine easy action, latest style and round rich tone. Trial allowed in your home; sell cheap, cash or payments. Write E. D. A., Box 61, Daily News Office.

WILL STORE a fine upright piano with private party for the use of it or will sell cheap on easy terms. Write Box 22, Daily News Office.

FOR SALE—One of the best 40-acre farms in Portsmouth. Harry E. Chace, Coggeshall building.

FOR SALE Lot, Washington street, $1,000. Lot Second street $900. Harry E. Chace, Coggeshall building.

FOR SALE—Eleven-room cottage, hot water heat, electric lights, concrete cellar, $4,200. Harry E. Chace, Coggeshall building.

HORSE FOR SALE. Apply to John Spooner, 337 Spring street.

FOR SALE—Day-old chicks and eggs from S. C. Rhode Island Reds, bred from pedigreed layers. A. Allan, Jr., near Mile Corner. Tel. 2637.

FOR SALE—Yawl Juanita, 32 long, 12 beam, 3 draught. Thoroughly overhauled, complete inventory. Hauled at Williams & Manchester's Ship yard. Phone 1226. H. E. Chase.

FOR SALE OR TO LET—A two-apartment house, with all modern improvements, just completed, at 31 Narragansett avenue. Call on premises or at No. 37.

POPULARITY OF Christmas Savings Clubs.

In SYRACUSE, the CITY BANK has conducted them for THREE YEARS, with results as follows:

The First Year it had 4000 members.
" Second " " " 8000 "
" Third " " " 11000 "

This Bank has disbursed about $200,000 to its Club Members since last Christmas.

Write for information, or call and see us about it.

HE ISLAND SAVINGS BANK.

38 WASHINGTON SQUARE.

Newport Trust Company.

IN EVERY DEPARTMENT of BANKING We are prepared to serve the people in an acceptable way. We solicit your business.

SELF-RELIANCE.

It is a mark of wisdom to so train your children that they will be self-reliant—that they learn to depend upon their own efforts for advancement. In no better way can this be done than by starting accounts for them with us—thus establishing the habit of regular deposits.

4 per cent Interest Paid.

Savings Bank of Newport.

You Will Receive a Cordial Welcome

At the Aquidneck National Bank, and in every transaction the most courteous and liberal treatment. Our Facilities enable us to render a banking service that is prompt and efficient.

Checking Acounts are invited.

The Aquidneck National Bank,

Newport, R. I.

Capital $200,000.00. Surplus and Profits (earned) $120,000.00.

THE CENTURY STORE.

FOUNDED 1796.

COAT AND SUIT DEPARTMENT.

NEW SUITS

AT $12.50

VALUE $25.00.

We offer for the week end--twenty-five strictly men-tailored suits---from one of the leading manufacturers of high grade suits at 50 per cent off regular prices. No two suits alike, all made to sell at $25.00 each.

SPECIAL $12.50.

No Charges. No Approvals.

The Wm. Leys Dry Goods Co.

135-137 THAMES ST.

HORNBLOWER & WEEKS,

33 BELLEVUE AVENUE.

TEL. 1096
1097

Investment Securities a Specialty.

Wires to All Principal Markets.

GEORGE F. COZZENS, Mgr.

CHICAGO NEW YORK BOSTON

FINANCIAL.

NEW YORK, May 22, Wall Street.—The market opened with Amalgamated Copper 72⅝. American Smelting and Refining 64. Anaconda 32⅝. Atchison, Topeka & Santa Fe 95⅞. Baltimore & Ohio 92. Brooklyn Rapid Transit 79½. Canadian Pacific 193⅝. Chicago, Milwaukee & St. Paul 100¼. Chicago & Northwestern 130½. Erie 28⅛. Missouri Pacific 16⅝. Northern Pacific 110¼. Pennsylvania 114⅝. Reading 165⅛. Southern Pacific 92⅞. Union Pacific 156⅞. United States Steel 61⅝. Westinghouse Electric 76.

Price changes were insignificant at the opening of today's stock market. Such leaders as United States Steel and Reading were unchanged, while Union Pacific and Amalgamated Copper were up and down minor fractions. Chesapeake & Ohio rose ¾ on yesterday's declaration of the regular dividend, and Missouri Pacific inclined to further heaviness. Another engagement of $2,000,000 gold for Paris bore out predictions of continued export of the metal. London, it was reported, also is in the market for our gold.

Soon Chesapeake & Ohio increased its gain to over a point, and American Smelting rose ⅝, but the more active issues recorded scarcely any change, fluctuating within fractional limits. This was especially true of United States Steel, Amalgamated, Union Pacific and Reading. Missouri Pacific softened with the approach of the time for some definite declaration regarding its note extension plan, and New Haven sold under yesterday. Hill shares made no response to highly favorable crop news from the Northwest, and the list as a whole lacked impelling influences. London again sold moderately and advices from abroad left much to be desired. Bonds were steady. Call money steady at 1¾. Mercantile paper 4. Exchanges, $269,638,961; balances, $16,962,387.

[Furnished by Hornblower & Weeks, —33 Bellevue Ave.]

May 22, 1914.

	Closing.
Amalgamated Cop.	72⅞
Am. Car & Foundry	50¼
Am. Smelt & Ref.	64
Anaconda Mng.	32
Atch Top & San Fe	95½
Baltimore & Ohio	91⅞
Brkln. Rap. Trans.	92½
Canadian Pacific Ry.	192⅞
Chic & Northwestern	130½
Consolidated Gas	127⅝
Erie	28⅛
Great Northern pref	123⅞
Interboro Met	14⅛
Lehigh Valley	138⅞
Missouri Pacific	16⅝
N. Y. Cent & Hudson	92⅞
Northern Pacific Ry.	110½
Pennsylvania R. R.	114½
Reading	165¾
Southern Pacific	92⅞
Union Pacific	157
Utah Copper	37¼
U. S. Steel	62
U. S Steel pref.	109⅞
Westinghouse	76⅝

BOSTON MARKET.

Cal. & Hecla ex div.	426
Greene Copper	32½
East Butte	11¼
Mass.	22
North Butte	36½
Am. Tel. & Tel.	122¾
N. Y. N. H. & H.	68

MISCELLANEOUS.

IDA G. ST. CLAIR,

Public Stenographer and Typist.
Corner Bridge and Washington St.
OLIVER TYPEWRITER AGENCY.
Telephone 2189-597.

DR. E. C. HOLLOWAY,
Foot Specialist and Electrolysing.
Ingrowing Nails, Hair Moles and Warts removed. Treatment painless. Massage.
Open evenings.
79 Spring Street. Tel. 841.

TREE MOVING.

Different Variety of Trees and Shrubs Furnished
TREES PRUNED.
General Care of Places.
JOHN S. MARTIN,
2 Stockholm St. Phone 706

ASK MR. KNOWLES.

All kinds of real estate for sale or to rent.
Furnished Cottages from $300 up.
If you want anything in Jamestown, R. I.
Ask MR. KNOWLES,
Jamestown, R. I., Box 45.

EMPLOYMENT OFFICES.

EMPLOYMENT OFFICE.

MRS. M. A. ROSS.
Successor to the late Mrs. Knutson,
511 Spring Street,
Corner Narragansett Avenue.
The business will be continued in the future on the same approved system and extensive scale as in the past.
First-class servants always to be found at this office.
Tel. 103.

Employment Bureau.

Mrs. N. McMahon,
21 JOHN STREET.
Well trained male and female help. Strict attention given to orders left at this bureau. Tel. 945.

MRS. WELCH,
INTELLIGENCE OFFICE
16 Appleby Street.
Orders taken for
ENGLISH MUFFINS, CRUMPETS, HOME MADE BROWN BREAD.

MRS. HODGSON,
INTELLIGENCE OFFICE
47 FAREWELL STREET,
Tel 788. Newport, R. I.

GLASSES

are the SURE way of solving the trouble with your eyes.

Drugs afford a temporary relief, eye drops are often painful without being helpful, but EYE GLASSES relieve the strain painlessly and effectively.

Come to us for the glasses your eyes need.

L. N. Vaughan,

OPTOMETRIST.
104 Broadway.

Meet Me at Barney's

AS A GIFT

The piano is the most desirable whether it be birthday or some other day on which we wish to make a gift.

Come in today and talk it over, we can be of material help to you.

Barney's MUSIC STORE

EDDY REFRIGERATORS.

The best on the market for over fifty years. They are made of seasoned and kiln-dried stock, and lined with best quality of zinc.

Many Eddy Refrigerators have been used steadily over thirty years here in Newport, some longer.

WM. K. COVELL,
SOLE AGENT FOR NEWPORT.

THE ENGAGEMENT RING.

An emblem of sentiment and joy should be a solitaire diamond, flawless, perfectly cut and brilliant. Let us show you our beautiful gems of various sizes ready for mounting or in correct settings ready for use. The largest assortment in Newport. We invite comparison of prices, quality considered.

HERRMANN,
Jeweler, 204 Thames St.

ABRAM ALMY CO.

Coal and Wood.

176 THAMES STREET.
Telephone 957.

THOMAS MAGUIRE,
MASON CONTRACTOR.
All kinds of stone work, Brick laying. Expert on Drains.
Plastering, Cement Work.
25 Dean Ave. Tel. 1174.

CONGOU
English Breakfast Tea.
Choice selected new season's crop. Packed in original five pound boxes, excellent flavor.
Per 5 lb Box - $1.75
JAS. H. DRURY & CO.,
243 & 245 THAMES STREET.

HOWARD,
Painting Contractor,
Best Work in Every Branch of the Business.
OFFICE 31 EVERETT STREET.

New Line
WALL PAPER.
Furniture Recovered.
Mattresses Made Over.
Joseph Graham,
Interior Decorator,
68-70 SPRING STREET.

American Ice Company,
Telephone 2243.

Once Again.
Nothing better sold anywhere.
JAPOORA CEYLON TEA!
HAVE YOU TRIED IT YET?
1 lb air tight cannisters
35c lb. 35c lb.
TRY IT. YOU WILL LIKE IT.
F. P. GARRETTSON & CO.,
W. J. CREANEY & CO., Successors,
16 & 20 Washington Square.
Telephones 68 & 69.

Arrivals of Fresh Mined Coal.
Barges "ALLISON WHITE" and "RAY" with 1250 tons
FRESH MINED RED ASH and WHITE ASH COAL
Buy now for next winter, at low prices from the
PERRY COAL COMPANY.

RELIGIOUS NOTICE.

TRINITY CHURCH, Sunday, May 24, Rev. Professor Hughell E. W. Fosbroke, D. D., will preach both morning and afternoon.

SOCIETY NOTICE.

Advertisements, which must concern members of the societies only, inserted for one cent a word with no charge less than ten cents.

MEN'S LEAGUE EMMANUEL Parish house, Tuesday, May 26, 8 o'clock. Ladies' night. Address Rev. Levi Edwards, "India" Dancing. Tickets obtainable, Frank Hale, secretary; Arthur Commerford, president.

CORONET COUNCIL, Royal Arcanum. Meeting Friday evening, 8 o'clock, Odd Fellows Hall. A. K. McMahon, Sec'y.

WHERE TO GO TODAY AND TOMORROW.

Friday,
Opera House—"The Turning Point."
Middletown Town Hall—Exhibition of New Dances by Miss Weaver.
Saturday,
Opera House—"The Turning Point."

WOMEN MAY ORGANIZE.

Auxiliary to the Spanish War Veterans Being Planned For.

The Spanish War Veterans at their meeting Thursday evening mustered in two recruits, accepted an invitation from Rev. W. H. Bath to attend divine service Sunday evening at the Thames Street Methodist Episcopal Church, and took measures for the establishment of a relief fund, for which the profits of the recent social at the state armory form the nest egg.

A committee was appointed to take up again the matter of forming a women's auxiliary, the time now being believed to be ripe. The committee will interview the families of absent comrades relative to their feeling as to such an organization, while the comrades who are here will talk the matter up in their families. It is hoped to have reports at the next meeting which will warrant the calling of the women together for organization.

TWENTY-FIVE YEARS OLD.

Malbone Lodge Celebrates With Musical and Literary Entertainment.

Malbone Lodge, New England Order of Protection, celebrated its twenty-fifth anniversary in Builders and Merchants hall Thursday evening, entertaining and listening to addresses by several Supreme Lodge and Grand Lodge officials, having a musical and literary entertainment, with dancing as a conclusion of the program. The entertainment was arranged by a committee consisting of Past Grand Worden Charles S. Goddard, Mrs. Dudley E. Campbell, Mr. and Mrs. John P. Greenfelder and Messrs. E. M. King, E. P. Hearson, Henry T. Maxwell and Richard B. Scott.

Mr. Ernest J. Hinds, warden of the lodge, started the program with an address of welcome and introduced in turn Supreme Vice Warden A. M. Willis of Melrose, Mass., Grand Warden William H. Johnson of the Grand Lodge of Rhode Island, and District Deputy Grand Warden W. H. Fiske of Providence who spoke interestingly of the order and its benefits. Between the speeches Mr. Fred P. Webber gave readings and Mr. W. E. Patrick selections on the bells. Knowle's orchestra played during the evening and later for dancing, Mr. Michael Shea acting as prompter.

"TOMMY'S WIFE."

Play by Young Women of United Congregational Church Well Presented.

At the United Congregational Church parish house Thursday evening the Sarrigal, the young women's society presented a three-act play, "Tommy's Wife," by Marie J. Wagner. There was a large audience and the play, under the direction of Miss Berga Roffler, was well presented by a cast including members of the society and their friends.

Harold L. Peckham had the leading part, that of Thomas Pittman Carrothers, a young artist who is not but is willing to be married and becomes involved in difficulties because some one masquerades as his wife, and gave an enjoyable interpretation of the character. Raymond P. Friend had a difficult role as Pierre De Bouton, a French dancing master, but was successful with his broken English and foreign gestures and manners. Fritz Swanson was good as Dick Grannis, Carrothers's chum, especially in his love making.

Miss Gwendolyn Ferrin as Rose, sister to "Tommy," Miss Martha Speers as Patty Campbell, a dramatic student; Miss Marian McLean as Mrs. DeYorburgh-Smith, a proud matron; Miss Louise Barker as Sylvia, Mrs. De Yorburgh-Smith's young and impressionable daughter, and Miss Edith Larson, as Edna Bronson, a friend of Rose, were all good and gave a well rounded character to the entire performance.

The scenic effects and stage settings were arranged by Messrs. Friend and Swanson.

Between the acts Miss Marguerite L. Ferrin rendered two piano selections, "The Troubador" by Rhode and "Tarentelle" by Reumont, and Master Joseph Fogarty sang "The Rosary" and "For You Alone." Mr. Albert Commotto accompanying. Home-made candies were sold and at the close Hodgson's orchestra played for dancing.

Miss Roffler, who directed the play and to whose work much of the success of the dramatic performance was due, was presented with a large bouquet of roses by the Sarrigal in recognition of her services.

MORGAN BROTHERS,
Contractors and Builders
All kinds of Mason Work, Brick Laying, Plastering, etc., at short notice and lowest prices.
6 DEAN AVENUE.
Telephone 2482.

OF BENEFIT TO NEWPORT.

Growth of Work at the Torpedo Station For the Past Three Fiscal Years.

Output to be Nearly Doubled and Appropriations for Labor and Material Increased.

A letter from Assistant Secretary of the Navy Franklin D. Roosevelt to Congressman O'Shaunessy shows how the work at the Torpedo Station has grown during the past few years, and what the Navy Department proposes to do in the immediate future still further to increase the work and the benefit of the Station to Newport. The letter is as follows:

My dear Congressman:

Receipt is acknowledged of your letter of the 9th instant, requesting certain information concerning the Torpedo Station at Newport, R. I. The following are answers to your questions from the data available in the Navy Department.

For the past three fiscal years the following amounts for labor and material have been expended at the Torpedo Station:

Year.	Labor.	Material.	Total.
1911	$386,760.86	$405,540.00	$792,300.86
1912	455,050.63	509,367.50	964,418.13
1913	506,993.40	1,011,267.26	1,518,260.66

For the fiscal year 1914 there was appropriated for the improvement of the plant and grounds $125,000. The present appropriation bill, now before the Senate, carries for improvements at the Torpedo Station $355,000.

For the years 1914-1915 it is estimated that there will be spent at the Torpedo Station for labor and material $1,750,000 each year.

Until the present appropriation bill is approved and contracts are let for the additions, no accurate estimate of the time of completion of these additions can be made.

The present capacity of the Torpedo Station is 90 torpedoes per annum. When the additions are completed it is estimated that the output will be increased to 150 per annum.

The present cost of torpedoes manufactured at the Torpedo Station is about $4,000 each. Working the plant at full capacity (90 per annum) it will be seen that at least $360,000 will be spent there for new work alone.

It is the department's intention to work the plant at full capacity, and after the present additions are completed it is considered the capacity of the plant will be sufficient for the needs of the navy for some years to come.

A "PUBLIC NUISANCE."

Daily Reader Would Like to Have Eyesore on Earle Avenue Cleaned Up.

To the Editor of the Daily News:

Since the story of the old lounge, and turning the gutter on Duke street into a cesspool has been printed, I would like to call your readers' attention to a "public nuisance" on Earle avenue, near Morton park, which has been existing for three years or more. One of the contractors and builders of the city dug the foundations for two houses, and before he could proceed they were condemned by the building inspector. Since that time they have stood filled with water and all the rubbish that boys from several neighborhoods could gather together and dump into them, including dead cats, etc. At the present time the water is several feet deep, making a dangerous place for small children to play. Several complaints were made to the Board of Health about two years ago and several "promises" received in return that something would be done, but "still they stand" an eye sore to the whole neighborhood. As this is Clean-Up week I would be very glad if the committee would pay a call to Earle avenue.

A Daily Reader.

Newport, May 21, 1914.

O'CONNELL MAY PLAY.

Newports and All-Fall Rivers Practicing for Sunday's Game.

All-Fall River is letting no opportunity go by in preparation for the game with the Newports Sunday at the Vernon Avenue grounds and the men are holding daily practice to improve their already good condition. The Spindle City team seems to make a specialty of defeating local nines, and the Newports are out to redeem the base ball honor of this city. This afternoon they will hold another practice, and will try to work up some signal for inside base ball.

Frank Corridon, who has signed to pitch for the Newports Decoration day, will be at the field Sunday to select personally the twirler from the Newports' staff to begin the game against All-Fall River. He will watch the twirlers in practice and the one showing the most "stuff" will be chosen to do the honors. If Ralph O'Connell is in Newport Sunday, and there is a strong probability of this, he will again perform on the hot corner for the Newports.

LOCALS OUT FOR REVENGE.

Rogers to Play New Bedford in Return Engagement.

Rogers is out to revenge itself on New Bedford Saturday afternoon at the Vernon Avenue playfield, when these schools meet in the return engagement. Earlier in the season New Bedford won a 1-0 five-inning victory, the game being cut short on account of rain. In that contest Tubley fanned 10 of the New Bedford sluggers in five innings, and on account of his effectiveness against them in the first game he may be called upon to step into the box Saturday. New Bedford has been winning consistently, and has a much better aggregation than B. M. C. Durfee, which Rogers defeated, 4-3, Wednesday.

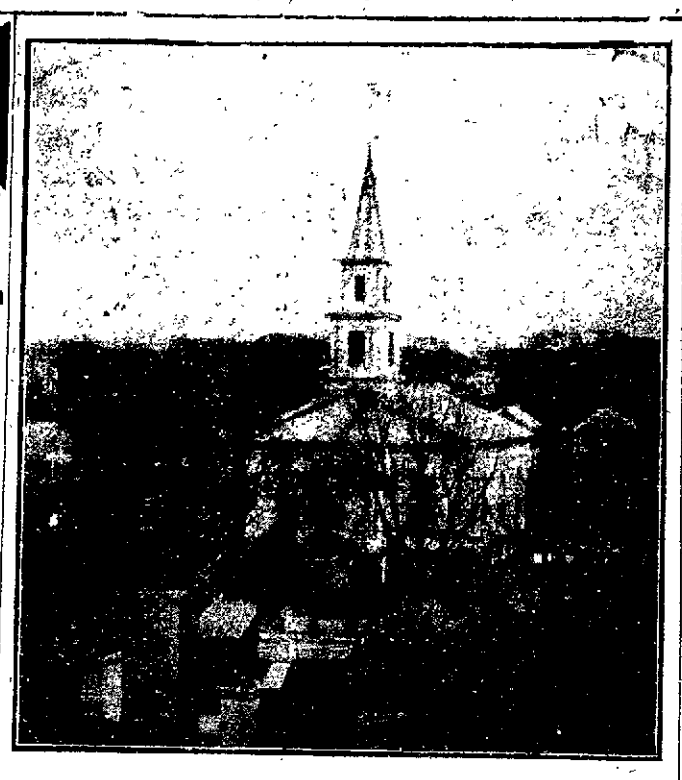

THE FIRST BAPTIST JOHN CLARK MEMORIAL CHURCH.

The photographing of high buildings on Newport's narrow streets is often a difficult undertaking, and one of the structures of which it is hard to obtain a satisfactory photograph is the above. Now and then, when one climbs to lofty places, opportunities are found for unusual pictures, and this is one. The camera was operated from the roof of the Army and Navy Young Men's Christian Association.

CLOYNE WINS FAST TENNIS.

Inter Nos Lose First Contest of the Season Four Matches to Two.

After a series of fast tennis matches the Inter Nos Club lost in its first contest of the season to the Cloyne team, on the Cloyne courts Thursday afternoon. The Inter Nos Club had just been organized and the members did not have more than two days to prepare for the matches, but still were able to make a god showing, losing four matches to two. All the matches, which included four singles and two doubles, were spirited the rallying and back-hand drives of both teams being a feature.

Louis Hobbs of the Inter Nos and Hooker Talcott, the premier Cloyne player, meet in the singles which Talcott won in straight sets, 6-2, 6-2, after some brilliant tennis. Hobbs took a 2-0 lead in each set, but committed many double faults by smashing both serves into the net, thereby losing many points. The rallies often went to deuce, and some of the shots were exceptionally well placed.

On the second court F. Morton Lee of the Inter Nos hung a defeat on Thompson of Cloyne, winning two sets, 6-4 6-4, in both Lee's steady playing gave him the lead but Thompson rallied on both occasions, and tied at 4-all, only to see Lee nose out the set each time.

James Kenney and Coxe of Cloyne met in what proved the most exciting match of the afternoon, Coxe winning two sets out of three from the Inter Nos star, all being close, 7-5, 4-6, 7-6. Kenney had a fine chance to win the deciding set when he had Coxe 5-3, but the Cloyne player rallied in great style, taking the next four games for the match.

Walter Cremin of the Inter Nos and John Wells of Cloyne had a lively match, Wells winning, 7-5, 6-4. Cremin could not seem to chop the ball as he desired and also lost points on double faults due no doubt to lack of practice.

Cloyne practically won the match in the first doubles, when Talcott and Thompson took Hobbs and Lee into camp, 6-3, 6-1. The Cloyne players worked beautifully together.

Inter Nos then split even in the doubles, when Kenney and Cremin defeated Chambers and R. Thompson in straight sets, 6-2, 6-4.

A GREAT LOSS TO MANY.

Plea for Continuation of the Reading Room Accommodations.

To the Editor of the Daily News:

Dear Sir: The removal of the Public Library to its new home will take away from Thames street the free reading room accommodations so long enjoyed by a large number of our citizens. This will be a great loss to many who appreciated the privileges afforded, and took advantage of its convenient location to drop in for a brief visit. It is hoped that the reading room can be continued in the old quarters indefinitely.

There is need of facilities of this kind near the business centre of the city, and if it is not practicable for the trustees of the Public Library to maintain a reading room at the old stand, it is suggested that possibly the Board of Trade can establish a suitable room for such purpose in connection with permanent office quarters of its own, which is desirable. Coupled with a bureau of information under the auspices of the Board of Trade, such a reading room, provided with daily and weekly papers, magazines, directories of different cities, etc., would be of immense value to visitors, business men and citizens in general.

The ideal establishment for this purpose, would include, besides meeting and committee rooms, a lunch room, cigar stand, barber shop, bootblack parlor, etc., concessions for which should tend to make the whole self-supporting.

M. F. Shea.

Newport, R. I., May 22, 1914.

PREPARING FOR UNDER-GROUND DUCTS.

The Bay State Company has begun to bring its material together for the under-ground ducts for its wires and its intention is to complete the construction to Pelham street, as the grant has been made, by the time cold weather comes again. It was not possible to secure the material and make a real beginning before the "closed season" became effective, so that practically the entire work must wait until after September 15. As soon as the material arrives the work to be done on the company's own land will be put in, so that just so much advance will be secured when the real start is made.

THE OLD AQUIDNECKS.

Base Ball Team of Forty Years Ago Was Not Afraid to Hustle.

The local rivalry in the base ball line, the coming of hot weather and various causes have carried some minds back to a time when Newport had a team made up of players who were not afraid to hustle every minute they were in the game, and of whom it could never be said that they were tired. Even if they played after a hard day's work there seemed to be as much ginger in them as if they had done nothing previously.

Those who seek to recall this team will need to go back some time, for the special one in mind at this time is the Aquidnecks of 1874-5—40 years ago. Some of the real fans were not then alive; some may think they did not know how to play the game in those days, but they did. The Vaughan's pond lot was the regular home playing field, and when the march of improvement began building on that lot the ground was on Gibbs street, now Van Zandt avenue, about opposite Vicksburg place.

It will be like recalling ancient history to read the names of the players—Teddy Reagan, catcher; Will Ellis, pitcher; Frank Eckhardt, J. Corbett and John Gale, on the bases; J. Frederick, short stop; R. Mahoney, left field; Will Kenney, centre; Jim Sullivan, right field.

Six of these nine are still in the land of the living, the three outfielders having passed away. Frank Eckhardt is the only one in Newport; as a policeman he looks much stouter than when he handled the wild throws at first. Reagan and Corbett are in Providence, Gale in Pawtucket, Ellis in Boston and Frederick in Portland, Maine.

With the recalling of these names comes memory of a worthy foe, the Coal Mines team, of which Jack Harrington, now of the Torpedo Station, was one of the mainstays. These two teams had it out through the season, playing alternately in Newport and at the Coal Mines, and while the exact figures are not available the best of recollection is that it was about even up between them when cold weather came.

AUCTION SALES.

BUILDING MATERIAL At Public Auction.

The interior finish of the Willing Cottage (corner of Spring and Webster streets), consisting of Doors, Plate Glass Windows, Frames and Weights, Oak Floors (in fine condition), Mantels, Chandeliers, Side Gas Fixtures, Sash for enclosed porch, Pantry Sash, Slate Roof, Door Frames, Wainscoting, Plumbing, Set Tubs, Pipe; also Fence on Webster street will be sold at public auction

Thursday, May 28,

AT TEN O'CLOCK, A. M., to be removed.

Conditions cash, other conditions at time of sale.

For further information apply to
FRED W. GREENE, Auctioneer.

Fine Carriages AT AUCTION

Saturday, May 23,

AT 10 O'CLOCK A. M.
ON WASHINGTON SQUARE

Will be sold a number of fine Carriages consigned by summer residents.
F. W. GREENE, Auctioneer.

A Skillful Examination of Your Eyes

At this establishment cannot fail to reveal the real cause of your not seeing well—and not to see proper means your eyes needs attention.

As specialists in correcting Errors of Refraction of the eyes Glasses prescribed and made by me will give you perfect vision.

F. W. PUTMAN, O. D.,
118 Spring St.
Office Hours
9 A. M. to 8 P. M.
Telephone 185.

FOR SALE HATCHING EGGS

From large white, rose comb Wyandotte fowl, 50c per dozen. Also a few handsome Cockerels, same breed. Apply 239 Broadway.

AS A WELCOME TO THE FLEET.

Aldermen to Solicit Funds for Reception in Case the Ships Come.

Movement Started in Connection With Preparations for the Fourth of July.

The Board of Aldermen at the weekly meeting Thursday evening started a movement to give the sailors of the fleet a welcome to Newport in case the ships come here this summer. It was in the nature of preparation for the Fourth of July celebration, and without any knowledge whether or not the ships will be here. The entire board appointed itself a committee to see what can be done in the way of securing subscriptions toward a reception. The city treasurer's note for $60,000 went to a Boston banker, at the remarkably low bid of 3.05 per cent discount. All the members were present.

The weekly pay rolls were approved for the following sums: Streets and highways $2,628.25, police $1,634.07, fire department $547.22, city officers $285.70, firemen in theatres $36.

The bill of Jeremiah P. Mahoney for work on the Vernon Avenue playground $200, was approved and ordered paid.

A petition was received from E. E. Kellogg and others, asking for a gas light in the alley connecting Everett street and Ayrault street. It was referred to the alderman from Ward 2.

A petition was received from Mrs. Sophia Sherman, asking for repairs to Shepard avenue, which she said is sadly in need of attention and a disgrace to the city. She said Mr. Sullivan had promised to do something, but nothing had been done. It was referred to the street commissioner with power to act.

This was only the start. Mr. Kelly called attention to the condition of Ochre Point avenue and had that added. Mr. Hughes spoke of Catherine street, and Mayor Boyle called for a halt before all the streets in the city were named.

An invitation was received from the Memorial Day committee of Lawton-Warren Post, Grand Army of the Republic, for the mayor and aldermen to take part in the exercises of Memorial day. It was accepted and the committee was notified that two carriages would suffice.

A communication was received from the street commissioner, enclosing his former communication in regard to the hedge on Mr. P. H. Horgan's property on Peckham avenue, which last week had been referred back to him with power. He had communicated with the city solicitor and had his written opinion that the street commissioner, under the direction of the

[Continued on Eighth Page.]

AUCTION SALES.

House Lots at Auction.

SATURDAY, MAY 23,

AT 3 O'CLOCK P. M.

I will sell four house lots; one at the corner of Marchant and Stockholm, two on Stockholm and one on Marchant.

These lots are the right size for the location, and situated opposite Wellington Park, in a rapidly growing and improving section, they cannot fail to increase in value. At these lots will positively be sold a deposit of twenty five dollars will be required at time of sale.

FRED W. GREENE, Auctioneer.

Mortgagee's Sale.

BY VIRTUE of the power of sale contained in a certain mortgage deed made by James Kilby to Constant Smith dated June 5th, A. D. 1896 and recorded in Volume 32 at pages 8 and 9 of the Mortgages Land Evidence of the City of Newport in the State of Rhode Island breach of the condition of said mortgage having been made and still existing the said Mortgagee will sell at public auction on the premises hereinafter described on the 23d day of May A. D. 1914 at 4 P. M. all right, title and interest said James Kilby and (Mary Eliza, his wife), had at the time of the execution of said mortgage convey in or to all that certain lot of parcel of land situated in the said City of Newport, with buildings and improvements thereon and bounded Northerly on Sheffield Avenue, forty-four feet, one inch (44 1-12); Easterly on land of Emma Little one hundred and thirty seven feet, six inches (137 6-12); Southerly on land of Geo. A. Armstrong, deceased, twenty-nine feet, four inches (29 4-12) and Westerly on land of E. D. Jones, one hundred thirty-seven feet six inches (137 6-12) or however otherwise bounded or described. Said premises being all that was granted by said mortgage deed which deed is made hereby part thereof.

And the said mortgagee hereby gives notice that he intends to bid for said property at said sale thereof.

CONSTANT SMITH.

Newport, R. I., May 1st, 1914.

The above advertised sale is postponed until May 30th 1914, same time and place.

Newport, R. I., May 22, 1914.

COAL
In all sizes.
WOOD
For Open Fires.
—AND—
KINDLINGS,
HEIRS GEORGE BOWEN

The World's Best Sanitary FLOOR
PETROSILO.

When you build have your architect specify Petrosilo, adapted for bathroom, kitchen, store, schools, garages, etc., or wherever a noiseless and perfectly sanitary floor is desired. Applied directly on wood, iron or concrete. Estimates and samples furnished.

JAMES M. MEIKLE,
44 MORTON AVENUE.
Tel 1112.

NEW BOOKS.

Dennison's Paper Towels.

From an Island Outpost,
BY MISS WALLER.

Bedesman 4

Penrod

The Marryers.

HART'S,
202 Thames Street.
Telephone 304.

CARR'S LIST.

FULL SWING, by Frank Danby.
VANDOVER AND THE BRUTE, by Frank Norris.
SWEETAPPLE COVE, by George Van Schaick.
UNTO CAESAR, by Baroness Orczy.

211-213 Thames St.
Tel. 633.

"VALVOLINE" MOTOR OILS.

Perfect lubrication, no carbon and greatest degree of power, is the result of using Valvoline.

ROYAL MARINE ENGINE OIL

Greases, Gear Compounds, etc.

The Peckham Co.
299-301 THAMES ST.

"Meet Me at Barney's."

The World's Best Musical Instruments are sold at Barney's.

Steinway Pianos,
Hume Pianos,
Jewett Pianos,
Estey Organs,
The Pianola,
Victor Victrola,
Edison Disc Phonograph.

Barney's
MUSIC STORE

GERMAN COFFEE CAKES
SATURDAYS.
Libby's,
9 Broadway.

Privet Hedge Wanted.
4 ft. high.
18 in. to 2 ft. wide.
APPLY
Oscar Schultz,
13 BROADWAY.
Tel. 1115.

NewspaperARCHIVE.com